UNIVERSITY MICROFILMS 1-31C
313 N. FIRST ST.
ANN ARBOR, MICH.

the Bull Bargain issue

HOLSTEIN • FRIESIAN WORLD

AUGUST 1950

Her Son —
A BULL BARGAIN

Her picture (right) taken at nearly 12 years. A great producer and a regular breeder. Her total lifetime production to date: 134,283 lbs. milk, 4,837 lbs. fat, 9 lactations, 8 of them on 2X and one on 3X, with 34,134 lbs. milk and 805 lbs fat. Her sire is a full brother to the dam of Alvern Fobes Eagle Burke with 1114.2 lbs. fat, 4.1% fat.

Her udder at nearly 12 years — sound and well-attached.

KYLAND FOBES GRANDA CREATOR

Her baby son born July 11, 1950, is sired by Kyland Gallant Lad, the son of our Excellent "Burke" daughter, "Vale," with 805 lbs. fat at 2 years. He is a large calf, straight beautifully marked about four-fifths black. He is an excellent herd prospect combining the blood lines of proven cow families. Write us for further information.

A. R. and H. I. R. Testing T. B. Accredited; Bangs Certified Calfhood Vaccinate

KYLAND

Frank Case, Manager Route 1, Oconomowoc, Wis.

Strengthening Our Ormsby Bloodline

With These Two Great Young Sires

SIR BESS ORMSBY BURKE FOBES
Class Excellent at Minimum Age
Owned Jointly with G. F. Walters & Son

He has 11 crosses to Sir Bess Ormsby Fobes, on whose blood the Osborndale herd was largely built.

His dam, Bess Skylark Ormsby Dora (E), was All-American 2-yr.-old 1946 and formerly National Champion Junior 4-yr.-old with 1064.9 F., 4.4%.

His sire, Sir Bess Ormsby Fobes Blood (E), is one of the strongest bred Ormsby bulls in service today.

CLYDE HILL ROYAL
His 6 Nearest Ancestors All Excellent
Owned jointly with Clyde Hill Farms

A son of Elsie Zuba Rock River (E), with records up to 898 F., and a life record of 166,743 M., 5805.7 F. Double grandson of Zuba Amarilla King De Kol (E) with records up to 818 F., and a life record of 218,384 M., 6927 F., in 11 recorded lactations. Also double grandson of Rock River Hengerveld Al (E-GM).

Also Using These Home Bred Herd Sires

An Intensified Ormsby

OSBORNDALE SIR OLIVER ORMSBY KING

Gold Medal Proven Sire

After this Osborndale-bred sire had been proven in the Kelco and Chapman herds, we brought him back home in his old age and have some fine young offspring coming on sired by him.
He is a son of Osborndale King Ormsby, out of Osborndale Olive Maid (906.5 F. 3½y) and is a full brother to Osborndale Dame Olive Ormsby, believed to be the only cow with over 137,000 lbs. of 4% milk in her first 7 lactations, all 2X. His 42 HT daughters average 451 lbs. fat.

— — — —

An Ormsby-Rag Apple Combination

OSBORNDALE ORMSBY INKA LOCHINVAR

A son of Montvic Lochinvar from a 951-lb. daughter of Sir Piebe Inka May Payne, next dam a 952-lb. daughter of Sir Bess Ormsby May.
His first daughters to finish 2-yr.-old records in our herd include three with 603, 614 and 742 lbs. fat.

An Intensified Rag Apple

OSBORNDALE TY VIC (V.G.)

Owned Jointly with Corbett Farm

His first 12 daughters tested as 2-yr.-olds averaged 11,474 M., 4.2%, 479 F., 6 of them on 2X, 4 on 3X. His first three to be tested as 3-yr.-olds or older average 14946 M., 4.3%, 641.2 F., one on 2X. Only one of his daughters thus far has failed to test over 4%.
He sired the first prize Get at Eastern States 1948 and the first prize 2-yr.-old at Eastern States 1949. He is a son of Montvic Rag Apple Gladiator from an Excellent 6% daughter of Montvic Posch Rag Apple (VG-GM).

— — — —

Another Ormsby-Rag Apple Bull

OSBORNDALE FAVORITE SON

A son of Sir Bess Ormsby May 2d (VG-GM) who was by old Sir Bess and from Osborndale Olive May, one of the greatest of the Sir Bess Ormsby May daughters. His dam, Tyler Farms Posch Molly, was an Excellent 865-lb. 4.5% daughter of Montvic Posch Rag Apple (VG-GM).

SONS OF THESE HERD SIRES FROM GOOD RECORD HIGH TESTING DAMS FOR SALE

•

Write Us or Visit Us at Any Time

OSBORNDALE

Accredited Certified

Derby, Conn.

FRED M. NICHOLS, Manager — **MRS. W. S. KELLOGG, Owner** — **HANS JENSEN, Herdsman**

Published First and Third Saturday of Each Month — Price $2.00 Per Year
Entered as second class matter, December 16, 1918, at the Post Office at Lacona, New York, under the act of March 4, 1879

PABST FARMS HERD SIRES

TWO ARE GOLD MEDAL SIRES — ALL FOUR ARE SONS OF GOLD MEDAL SIRES

PABST ROAMER "Excellent"
Gold Medal Proven Sire
50 daughters with 1st calf records average:
17,839 milk 3.66% 654.3 fat 5X
One holds the U. S. record as Jr. 2-year-old in 305d (730.9 lbs., 4.0%), two others hold Wisconsin State Records. A Sr. 4-year-old made 944 lbs. of fat, 3.8% on 2X.
Sire of 4 All-Americans and 5 Reserve All-Americans.
SIRE: Wisconsin Admiral Burke Lad, G.M.
DAM: Pabst Cascade Prilly Wayne
Grand Champion, Minn. 1937
2 A. R. daughters with 737 and 807 lbs. She is also by a Gold Medal Sire

PABST REGAL "Excellent"
Gold Medal Proven Sire
24 daughters with 1st calf records average:
18,272 milk 3.78% 690.9 fat 5X
The only sire of the breed to have four 2-year-old daughters with records from 800 to 936 lbs. of fat.
Sire of All-American "Get" 1949, All-American Heifer Calf 1947 and three Reserve All-Americans
SIRE: Wisconsin Admiral Burke Lad, G.M.
DAM: Pabst Barcade Prilly Wayne
(A.R. 5X 807.2 lbs. 4.3%)
Maternal sister to Pabst Roamer.

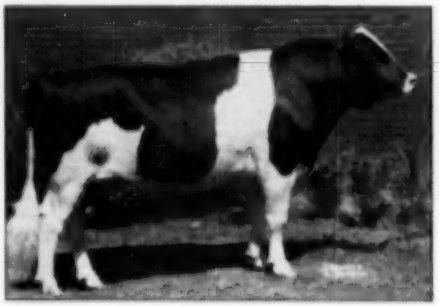

PABST ROAMER DEAN WALKER LAD
All-American 2-year-old Bull, 1949. A full brother to Pabst Roamer Dean Walker, the "Ex" All-American 2-yr.-old heifer, 1948, 790 lb. Jr. 2-yr.-old. Shown as a "Produce" they were Reserve All-American 1948.
SIRE: Pabst Roamer, Gold Medal Sire, Ex.
DAM: Pesten Colantha Dean Ormsby Fred, V.G.
4y 20,655 milk 4.4% 902 fat 5X
Dam of 2 All-Americans and Res. All-American Produce 1949.

PABST SIR REGAL FOBES (Excellent)
Reserve All-American 2-yr.-old, 1948. Reserve All-American 3-yr.-old, 1949. Member of All-American Get of Sire, 1949.
SIRE: Pabst Regal, Gold Medal Sire, "Ex"
DAM: Pabst Burke Ormsby Fobes "V.G."
2 y 18,890 milk 679 fat 5X
3½y 20,070 milk 725 fat 5X
4½y 20,872 milk 727 fat 5X
A daughter of Wis. Admiral Burke Lad.

Write for pedigrees of Burke bred bull calves and information for securing semen from these sires.

PABST FARMS Inc. acc. & neg. Oconomowoc, Wis.

Two Dividends - - With a Future at Creston

EXPECTANCY OF BAKER FARM
11-yr.-old, Excellent, 717-lb. fat daughter of the Excellent, 744-lb. fat Hope of Baker Farm, she one of the famous "Helbons" (All-American Get of Sire 1942).

We purchased Expectancy of Baker Farm (left) at the Franlo Dispersal. On the day following the sale she dropped a fine, dark heifer calf sired by Browns Master Antony, our new inbred son of Montvic Rag Apple Master.

We also purchased Franlo Chieftain Victoria (right), and on the day following the sale she dropped a bull calf sired by Franlo Gen Treasure Model, the son of Browns Mistress Corrine. This is her first son. In five previous calvings she has dropped six heifers all by Chip of Nettie and Aaggie.

FRANLO CHIEFTAIN VICTORIA
4-yr.-old daughter of Emperor of Mount Victoria from Montvic Rag Apple Colantha Abbekerk. She 5 daughters and 3 granddaughters brought $8,000.

BROWNS MASTER ANTONY, the Franlo junior sire, whose first two calves at Franlo had just arrived, was purchased jointly by Creston, Hy-Up and Lakefield Farms. He is sired by Montvic Rag Apple Master and out of the twice 800-lb. daughter of "Master," Browns Mistress Annette.

CRESTON FARMS

BUTH BROTHERS - COMSTOCK PARK, MICH.

The Jonabell Herd

The Utmost in Quality Holsteins

We Can Spare Our Junior Herd Sire—

JONABELL CITATION

Born Dec. 16, 1948

A Son of Jonabell One I Love, Sired by Jonabell Sun

This bull has been our main junior sire ever since he came of service age. We have many of our greatest and most promising daughters of Solid Gold safe in calf by his services. Now we can spare his services and offer him for sale as we have two other young sires coming along to take his place.

His Dam

JONABELL ONE I LOVE

4½y 365d 2X 15039 3.8 570.2

Daughter of Dunloggin Deubler from Deubler's oldest daughter, Rena.

She is full sister to Jonabell Carbine, whose 5 daughters average 514 F. DHIA, an increase of 73 lbs over dams.

She is maternal sister to Jonabell Feride (648.5 F. 4%).

Also maternal sister to our former herd sire, Solid Gold, and to our future herd sire, Jonabell Equipoise.

His Dam's Dam

JONABELL RENA

2y	365d	2X	12771	3.8	529.6
3½y	365d	2X	15939	4.1	646.7
4½y	365d	2X	17371	3.7	644.0
5y	305d	2X	14693	3.6	523.3
7y	305d	2X	14849	3.6	538.7
8y	305d	2X	13216	4.0	531.6
9y	305d	2X	12040	4.0	477.9
10y	305d	2X	11263	3.9	434.4
Total			112122	3.9	4325.2

Dam of two daughters with 2X records of 648 and 570 lbs. fat, a third daughter soon finishing. Her son, Solid Gold, is one of the greatest sires we ever used at Jonabell.

His Sire's Dam

IVY BOWER MARIGOLD

Life Record, 10 last, 2X
145115 M. 3.5% 5126.5 F.

Best Records

10y	365d	2X	16867	3.5	590.5
7½y	305d	2X	16117	3.6	579.7

Dam of:

Jonabell All Gold
4½y 365d 2X 19464 3.6 704.4

Jonabell Cinderella
7½y 365d 2X 18473 3.5 646.2

Jonabell Diana
7½y 305d 2X 14363 3.9 567.3

Jonabell Marigold
2y 305d 2X 10375 4.1 430.9

Jonabell Sun, a great young sire by Solid Gold, formerly in heavy service at Jonabell.

The First Check for $500 Takes This Great Young Sire

John A. Bell, Jr. — Oliver Bldg. — Pittsburgh, Pa.

JONABELL IS LOCATED NEAR SEWICKLEY, PENNA.

CHICAGO 13 ILLINOIS

CURTiSS CANDY COMPANY FARMS

PRESENT

A PREVIEW OF OUR FUTURE

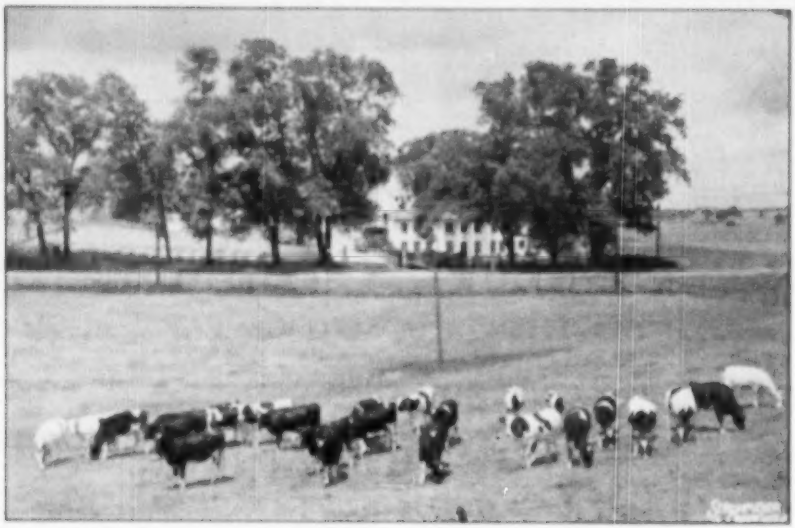

This pasture scene truly represents the "shape of things to come" at Curtiss Candy. We, as well as the many prominent breeders who have seen the above heifers, believe that this is the greatest group we have ever had in our herd.

Here are daughters of CURTISS CANDY MASTERPIECE and CURTISS CANDY D. A. RENOWN, both sons of DUNLOGGIN ADEEN; CURTISS CANDY DANDY GEORGE, CURTISS CANDY DELLA BOMBER and other Curtiss Candy Holstein herd sires.

Equally important, these heifers are out of such Curtiss Candy brood cows as:

DUNLOGGIN ADEEN—the great transmitting cow, with seven sons and six daughters, 25335.7 - 1019 - 6 yrs.; 21510 - 845 - 5 yrs.; 19412 - 739 - 4 yrs.; 17684 - 682.20 - 305d - 3 yrs.; 16668 - 633.10 - 2 yrs.

DUNLOGGIN MISTRESS ADEEN—daughter of "ADEEN", 17253 - 617 - 2 yrs.; 20564 - 699 - 3 yrs.; 24452 - 861 - 6 yrs.

MARTYHOLM INKA PRIDE—28942 - 1009 - 8 yrs.; 14426 - 527 - DHIA Record, Grand Champion, Waukesha Dairy Show, 1946; 2nd Aged Cow, Wisconsin State Fair, 1948.

DUNLOGGIN GAY MISTRESS—17180 - 598 - 5½ yrs.; 18165 - 620 - 324 days - 9 yrs.; 1st Aged Cow, 1st Best Udder, Sr. and Grand Champion, Illinois Black & White Show 1947.

MERCEDES DUTCHLAND DELL 2nd—29128 - 683.5 - 6 yrs.; 19240 - 532.2 - 2X - 4 yrs.; 14875 - 557.4 - 2X - 5 yrs., 10 mos. Sr. and Gr. Ch., Ky. State Fair, Ill. State Black and White Show; 2nd Aged Cow, 1st Best Udder, Ill., '48.

ABEGWEIT SPARKEE—17175 - 709 - 305d - 5 yrs.; 19016 - 867 - 4 yrs.; 13856 - 670 - 305d - 3 yrs.; 12706 - 531 - 335d - 2 yr.; Gr. Ch., Halifax Exhibition, '39.

ABEGWEIT HALLMARK—15551 - 605 - 4 yrs.; Member 1st Produce, Halifax Exposition, '39.

And several others, including daughters of MONTVIC RENOWN (Silver Medal), CARNATION MADCAP LAD (Silver Medal) and CARNATION MADCAP SUPREME (son of CARNATION HOMESTEAD VIOLET - 29019.90 - 1115.70 - 7 yrs.)

It is from this herd that come, and will continue to come, the sires available for artificial breeding through our **IM**proved Stud Service. A post card will bring you the needed information. Write:

LIVESTOCK DIVISION OFFICE: CARY, ILLINOIS—TELEPHONE: CARY 5411

Sussex Farms . . .

GOVERNOR OF CARNATION
One of the All-Time Great Sires.

Featuring offspring from the Heart of Carnation Breeding

CARNATION GOVERNOR DESIGN

A proven son of Governor of Carnation. His dam with a 4-year-old record of 1121 lbs. of fat is the third highest record daughter of Sir Inka May. Four full sisters average 956 lbs. fat and 26,203 lbs. milk.

WIMBLEDON INKA EMPEROR

A grandson of Governor by Carnation Emperor and also a proven bull. He has sired numerous blue ribbon winners. His dam is a good Sir Inka May daughter and has a 4½-year-old record of 658.6 lbs. fat and 16,950.9 lbs. milk.

CARNATION ROBINHOOD

A double grandson of Governor sired by Carnation Homestead Revelation. His dam, Carnation Imperial Lassie, is a full sister to Carnation Governor Imperial, three times All-American. She has 1066.8 fat, 24572.7 milk, 4.4% test. Junior champion wherever shown last year.

We cordially invite your inquiries for offspring of these three outstanding sires from high producing cows. Complete information on request.

Sussex Farms

SEAFORD, DELAWARE

TULL BROTHERS, Owners — H. T. PIERCE, Herdsman

WISCONSIN BURKE LAD (VG)
The sire of this bull, the All-American, Wis Ideal, is a son of Weber Burke Cyclone.

Our CYCLONE FAMILY

WORTH INVESTIGATING

We call it a family because so much of our present breeding program goes directly back to Weber Burke Cyclone, a great proven inbred son of Wisconsin Admiral Burke Lad from an 832 lb. fat granddaughter of Wisconsin Pinky.

Semen from WISCONSIN BURKE LAD, our senior sire (above) is available at $35.00 per cow; five cows for $140.

Udder of

MAPLE DAIRY VICKERY				CYCLONE
2y 1m 2X	365d	13773	3.6	493
3y 4m 2X	305d	16184	3.6	566
	365d	17836	3.6	633

The sire of this cow, Wis Cyclone, is a son of Weber Burke Cyclone.

HIGH HEDGE BURKE TRIUMPH
An unposed snapshot of a young daughter of Wisconsin Burke Lad. Her dam classified Good at 2 years.

HIGH HEDGE

HARVEY W. MATHES, Owner — R. D. 1 — Menasha, Wisconsin

Where Will You Find the Equal of This Twice 890-Lb. Son of Pabst Roamer?

BO-CANN ROAMER BURKE JOE 1028642
A calf picture of a grand young sire, born Feb. 16, 1948. Works well artificially. A good type bull.

— His Sire —

PABST ROAMER
Excellent — Gold Medal
His 59 daughters average 17839 milk, 3.46%, 614.3 fat at 2y 4m on 3X. Leading Honor List sire 1948, second 1949. Sire of 4 All-Americans, 2 Reserves.

— His Dam —

TOOTSIE MERCEDES BURKE FOBES
Good Plus

4½y	2X	3654	24181	3.6%	873.3	
3y	2X	3654	25798	3.46%	891.9	
			(Advanced Registry)			
2y	2X	3414	18183	3.7%	653.3	
			(DHIA Record)			

Tootsie Mercedes Burke Fobes is sired by Sir Mercedes Ormsby Burke Fobes, a DHIA proven sire whose 14 daughters have 24 records averaging 15,167 milk, 3.6% 547 fat, an increase over their dams of 1,406 milk, .2% test and 75 lbs. fat. His dam is an 845-lb. 4% producer on 3X. The second dam's sire is also DHIA proven with an increase of 1,052 milk, .2% test and 59 lbs. fat, daughters averaging 450 lbs. fat, 3.5%.

SEND FOR PEDIGREE AND PRICE TODAY!

BO-CANN FARMS

FALL RIVER **Harold L. Miller, Herd Manager** **WISCONSIN**

BARRON COUNTY

Box 474 — **BARRON, WIS.**

These 3 Stand Out

In the development of our herd we find three cows and their offspring standing out more and more as the years go by. They are:

- **Jean Skylark Ormsby Fobes—VG**
  5y 8m 2X 337d 13275 M. 4.6% 700.9 F.
  6y 7m 2X 365d 16810 M. 4.5% 759.9 F.
  8y 4m 2X 365d 16988 M. 4.3% 738.0 F.
  2 HIR daughters

- **Joy Ormsby Bess VG**
  5y 4m 2X 306d 12460 M. 4.2% 526.4 F.
  6y 3m 2X 284d 13378 M. 4.2% 556.6 F.
  7y 2m 2X 353d 15053 M. 4.2% 631.9 F.
  3 HIR daughters

- **Mayjo Montvic Ormsby—VG**
  2y 0m 2X 310d 9771 M. 4.5% 441.9 F.
  3y 0m 2X 365d 10604 M. 4.7% 499.7 F.
  4y 2m 2X 302d 12635 M. 4.9% 619.9 F.
  3 HIR daughters

These three foundation cows bred by us have lifetime production records and now have 25 female offspring in the herd with a great promise for the future.

— 1949 HIR Average 600.4 F. 4.2% —

ACCREDITED **MAYJO FARM** CERTIFIED

JOSEPH A. HANSON — **CHETEK, WIS.**

A Little History of Our Herd

Herd founded in 1918 by Fred Weber with the purchase of two females at the J. Wesley Raven Dispersal, Bloomer, Wis., and a young sire from Fred Krahanbuhl, Barron, Wis. (then one of Barron County's outstanding herds).

In 1924 the herd was entered in the local testing association and has been tested continuously ever since in DHIA work until last November when the herd was put on HIR.

T. B. tested since 1920 with only one reactor found on first test, never a reactor since.

Bang's program has been followed since the early '30's with only five head lost in nearly twenty years.

All cows in herd are milked twice daily with just a common farmer's care. We try to have every cow freshen every 12 months.

1949 Ave. — 13,058 M. — 3.63% — 472. Fat

40 cows

Herd headed by sons of Pabst Roamer and of Pabst Comet.

WEBER BROS. FARMS

CERTIFIED — ACCREDITED — NEGATIVE

BLOOMER, WISCONSIN

Anker Fobes Admiral

Silver Medal Production Sire. A good representation of the way "Admiral" daughters produce for us is:

Anker Piebe Fobes

Her records to date on 2X are:
2y 344d 12,707 M. 429 F.
3y 264d 17,085 M. 612 F.
4y 328d 15,991 M. 616 F.

"Piebe" is again due in August to the services of Pabst Sir Comet Roburke, our son of Comet and from a 597-pound fat daughter of Roamer.

"The kind that pay in a practical way."

Farm located 16 miles NE of Rice Lake, on Country Trunk "C".

ANKER FARMS

Rt. 1, Rice Lake, Wis.

Our Fifth Consecutive HIR Year

We have just completed our fifth consecutive year of herd test. **For the second year the herd has exceeded** 500 pounds of fat.

Following is the average for the HT year ending April 30, 1950.

21 cows 2X Ave. days in milk	**304**
Ave. lbs. milk	**12700**
Ave. per cent fat	**3.87**
Ave. lbs. fat	**525.5**

Of the 21 cows in the herd, 15 are daughters of the VG Gold Medal sire, Cherokee Sir Homestead. Their average production for the year, 551 lbs. fat. Every animal bred and developed in our herd. **Received Progressive Breeders' Registry Award for four consecutive years.**

YOUNG BULLS AVAILABLE

SCHUTZHOLM FARM

A. R. SCHUTZ & SONS — **DALLAS, WIS.**

CEDAR LANE FARM

Is Proud to Announce

NEW ARRIVALS

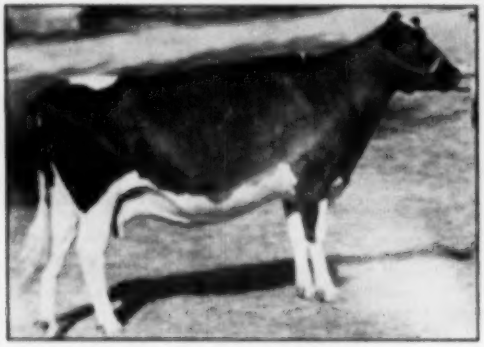

MAYTAG DICTATOR PONTIAC LASS

Excellent daughter of Maytag Ormsby Fobes from the great high-testing high-producing show cow, Maytag Ormsby Pontiac Josephine. Lass is starting her present lactation with every promise of a real record.

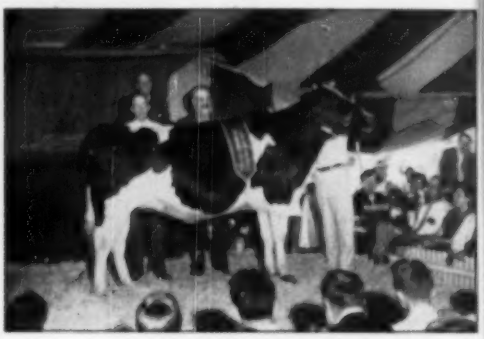

BUTTERFLY VEEDICTION PANSY

Sensational 2-year-old daughter of Knollwood Rag Apple Alta — with a 2½-year 365-day 3X record of 17,520 milk, 789.60 fat, 4.2%. This heifer is sired by Veediction Lochinvar thus making her two nearest dams two of the greatest daughters of Montvic Chieftain 7th.

We at Cedar Lane appreciate the confidence Butterfly and Amcana Farms have in the future development of these two great cows in our herd.

We also have great hopes for our two younger heifers bred at Knudson Bros., Oconomowoc, Wis., and Walters and Sons, Waterloo, Iowa. The Pabst bred heifer is by Comet from a great daughter of Regal. The Walters heifer is by the Walters-Osborndale, Son of Dora, Sir Bess Ormsby Burke Fobes. Her dam, Bess Skylark Ormsby Burke, gives her three crosses to Sir Bess Skylark Ormsby Fobes.

Our hope in these four recent purchases lies in the fact that they carry the proven high test, production and type we have gotten in our 45th and Winterthur breeding. We shall breed them to Newmont Aristocrat, Winterthur Fobes Posch Zenith, and their sons.

CEDAR LANE FARM

Oldwick, New Jersey

J. S. JOHNSON, Owner — LEON SNYDER, Manager

For Top Production See Our Offering of 12 Bulls

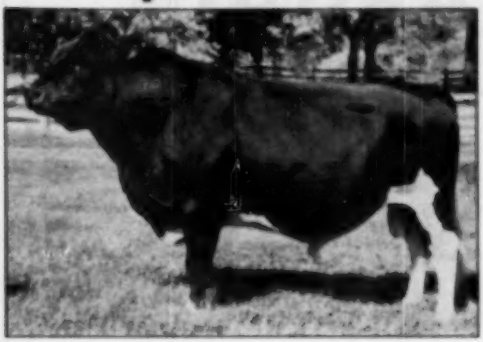

PABST BURKE BELMONT PRIDE 865323
Born Dec. 3, 1942.
His first 3 daughters averaged:
2 yrs. 365d 647.6 lbs. Fat
Milk 4.4% 14692.0 lbs.

Sired by Pabst Burke Belmont Pride 865323, and out of High Producing Cows:

Prices—
Out of cows that made over 600 lbs. Fat $600 to $900.
Out of cows that made over 500 lbs. Fat $500 to $600
Out of cows that made over 400 lbs. Fat $200 to $500

D.H.I.A. test Herd Average:
46 cows on 2-times-a-day milking, 528.8 lbs. Fat, 14112 lbs. Milk.

Herd is Accredited for T.B. and Bang's Free.

His offspring won the following awards at the 1946 Colorado State Fair:
1st prize Senior Yearling Bull
1st prize Senior Heifer Calf
1st prize Calf Herd
1st prize Junior Get of Sire
2d prize Junior Yearling Calf.

WISCONSIN ADMIRAL BURKE LAD 607780
"Gold Medal Proven Sire".
Classified "Very Good".
Sire, All-American Get of Sire 1947 and 1948.
Grand Champion Utah 1937.
24 "Excellent" offspring
72 A R Daughters
6 from 805 to 857 lbs.
45 H T Daughters
Index M 2X Basis—(17 pairs)
20410 lbs. Milk 4.01% 818 lbs. Fat.

PABST BELMONT PRIDE PEARL 2181837
"Excellent"
Fat 365d 4y 965.90
Milk 2X 4.3% 22789.00
Fat 365d 6y 895.20
Milk 2X 4.3% 21342.00
Fat 305d 4y 854.70
Milk 2X 4.3% 19941.00
Fat 365d 2lm 762.60
Milk 2X 4.3% 17666.90

WISCONSIN ADMIRAL BURKE 661233
22 A R Daughters
2 with 925 and 896 lbs.
6 from 606 to 700 lbs.
3 with 519, 559 and 571 lbs.
5 from 424 to 492 lbs.
His daughters include—
Wisc. Ella Bea. Pr 8½y 896.80
Milk 3.8% 23841.00
Wisc. Adm. Pr. Burke 5½y 825.80
Milk 4% 20830.30
Wisc. Edna Adm. Della 5y 700.80
Milk 20557.00

BELL FARM ROSALIND 978721
Third prize Aged Cow (in milk), Central States, 1934.
Fat 365d 5y 749.50
Milk 3.8% 19758.90
1 proven son

PABST BELMONT CREATOR 678604
Gold Medal Sire—"Very Good"
26 A R Daughters
2 with 817 and 985 lbs.
7 from 706 to 794 lbs.
4 from 632 to 699 lbs.
8 from 533 to 582 lbs.
10 H T Daughters
2 with 652, 785 and 792 lbs.
3 with 504, 529 and 543 lbs.
2 with 463 and 499 lbs.

PABST PRIDE MONSADER PEARL 1966667
Jr. Champion, Illinois State Fair, 1st at Michigan State Fair, and 3rd at Waterloo as heifer calf, 1939.
Fat 365d 2lm 563.30
Milk 2X 3.5% 15974.70
Carried calf 207 days—
1 A R Daughter
with 985 lbs., 4y, 2X, 4.3%.

SIR BESS BURKE FORES 630370
17 A R Daughters
5 from 713 to 825 lbs.
4 from 621 to 678 lbs.

VICKERY VALE FORES MECHTHILDE 1444985
Fat 365d 2y 640.60
Milk 3.9% 16525.00
Fat 305d 2y 548.80
Milk 3.9% 14047.50

DUTCHLAND COLANTHA CHAMPION 217631
6 A R Daughters
3 with 544, 663 and 749 lbs.
3 with 428, 484 and 495 lbs.
2 H T Daughters

BELL FARM RETTA 557122
Fat 365d 10y 778.40
Milk 3.8% 19804.40
3 A R Daughters

SIR PIETERTJE BOY CREATOR 662761
11 A R Daughters
6 from 602 to 779 lbs.
23 H T Daughters
5 from 505 to 702 lbs.

PABST CASCADE BELMONT 1323023
Fat 365d 4y 918.10
Milk 4.4% 20857.00
Fat 365d 26m 653.80
Milk 4.4% 14900.30

PABST CASCADE PRIDE 730073
Gold Medal Sire—"Excellent"
2d 2-yr.-old, Waterloo, 1939.
28 A R Daughters
5 with 749, 812 and 834 lbs.

PABST MONSADER MADISON PEARL 1779410
"Very Good"
Fat 365d 6½y 754.70
Milk 2X 22604.70
Fat 365d 2½y 585.90
Milk 17162.80

UNEEDA FAIRCHILD ROMEO JOAN
4 yr. 2X 365d 613.1 Fat
Milk 4.9% 12641.0

"Consider These Dams"

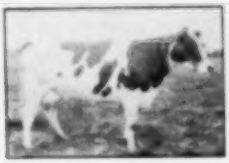

BESSLYN ROSIE ORMSBY FORES
5y 2X 365d 650 lbs. Fat
Milk 3.57% 18,189 lbs.

GOOD-WILL CASCADER PRIDE QUEEN
7y 2X 336d 800.2 lbs. Fat
Milk 3.6% 22,295 lbs.

"Your Bull is Half Your Herd".

BESSLYN JOSIE INKA ORMSBY
6y 2X 365d 624.4 lbs. Fat
Milk 4.11% 20,027 lbs.

CONNER PRAIRIE FARMS, R. R. 4 Noblesville, Ind.

Conner Prairie Dairy is located 18 miles north of State Fair Grounds on Road 37, or 4 miles south of Noblesville on Road 37. The office is located on Road 234 between Road 37 and Carmel.

A BULL BARGAIN

Even though the price we had to pay for a half interest in **SHAWS DAUNTLESS CRETE TIDY** was not small, his daughters are proving him to be the best **BULL BARGAIN** we ever made.

We feel that time will prove his sons to be the same kind of **BULL BARGAINS.**

He is classified V.G. and his sire and dam both are Excellent. His two grandsires, Dauntless and Woodmaster, are both Gold Medal Proven Sires. He was himself first prize 2yr old and Reserve Grand Champion Bull at Eastern States 1949.

JUST ONE OF HIS SONS TO OFFER

Born Jan. 1, 1950

And out of an Ormsby-bred dam, classified Very Good and with two records over 700 lbs. fat on 2X.

The Dam of SHAWS DAUNTLESS CRETE TIDY (VG)

DUNLOGGIN TIDY MISS (E)
7y 2X 365d 18702 M. 4.2% 790 F.
8y 2X 365d 19049 M. 4.0% 763 F.
9y 2X 365d 19831 M. 3.8% 754.7 F.
In her present lactation she has crossed the 100,000-lb. mark. We predict that when it is finished, she will have joined the select group of Excellent 100,000-lb. 4% cows.

PEDIGREE OF SHAWS DAUNTLESS CRETE TIDY 972500 (VG) Born Nov. 5, 1945.

DAUNTLESS CRETE GOLD WALKER 917020
"Excellent"
17 H T daughters
2 with 534 and 594 lbs.
3 from 418 to 477 lbs.
U M Dauntless Crete Prudy
Fat 305d 4y 594.60
Milk (2X-3.1%) 17043.00
Fat 365d 2½y 538.90
Milk (2X-3.8%) 14295.00
U M Dauntless Crete Gail
Fat 365d 3y 534.30
Milk (2X-3.8%) 14176.00

BAKER FARM DAUNTLESS
"E" 668530
"Gold Medal Proven Sire"
75 HT daughters average
11930 M. 3.92% 468 F.
HIR Proving, 70 pairs.

Dam	11800	3.93	464
Dams	12030	3.67	442
Diff.	—230	+.26	+22

8 dams from 810 to 900 F.
7 dams over 100,000 lbs.
6 dam classified Excellent.

DAUNTLESS CRETE GOLD 1843584
"Excellent"
H T Records.
Fat 305d 6y 662.70
Milk (2X-4.1%) 20617.00
Fat 365d 4½y 624.30
Milk (2X-4.2%) 19409.00
Fat 305d 7½y 762.30
Milk (2X-4.2%) 18868.00
Fat 365d 3½y 681.80
Milk (2X-4.3%) 14745.00

SIR INKA MAY WALKER 698548
9 A R daughters
1 with 826 lbs.
2 with 551 and 619 lbs.
51 H T daughters

BAKER FARM AFFINITY 1444101
H T Records.
Fat 365d 4y 835.80
Milk (2X-4.2%) 19972.00
Fat 365d 2½y 787.70
Milk (2X) 20218.00

BAKER FARM DAUNTLESS
"E" 668530
"Gold Medal Proven Sire"
8 A R daughters
3 from 815 to 900 lbs.
75 H T daughters
5 from 810 to 882 lbs.

DIRECT CRETE GOLD 1602519
"Excellent"
H T Records.
305d 5y 2X 20885 4.0% 836.0
365d 6½y 2X 17978 3.8% 678.3

DUNLOGGIN TIDY MISS 1910493
"Excellent"

Fat 305d 6y		763.30
Milk (2X-4%)		19549.00
Fat 305d 6y		697.80
Milk (2X-4%)		17561.00
Fat 365d 2½y		673.30
Milk (2X-4.1%)		16332.00

H T Records.

305d 7 y	2X	18702	4.2%	790.9
365d 9 y	2X	19831	3.8%	754.7
327d 10½y	2X	14856	4.1%	610.8

2 A R daughters
With 578 and 638 lbs.

DUNLOGGIN WOODMASTER 607915
"Gold Medal Proven Sire"
Grand Champion, Eastern States, Md. and Trenton, 1938.
41 A R daughters
14 from 809 to 1168 lbs.
26 from 602 to 799 lbs.
17 from 501 to 558 lbs.
41 HT dams average
14220 M. 3.55% 505 F.
HIR proving, 24 pairs

Dam	14650	3.59	526
Dams	11310	3.30	373
Diff.	+3340	+.29	+153

DECREAMCO R R F TIDY 1204709

365d 4½y	1X	22734	802.3
(Former Maryland Milk Rec.)			
305d 4½y	1X	20319	709.8
365d 3½y	2X	21400	724.6
(Former Maryland Records)			
305d 2½y	1X	15922	534.3

2d Sr. Calf, Ohio, 1928.
2 A R daughters
With 873 and 763 lbs.

BESS BURKE ORMSBY LAD 491050
9 H T daughters
3 from 422 to 571 lbs.

LASHBROOK PEARL ORMSBY
604402

365d 5½y	4X	20046	3.9%	771.4
365d 5½y	4X	21839	3.9%	851.0

H T Record.

361d 11½y	3X	24024	3.8%	921.0

DECREAMCO BESS BURKE FORBES
646002
17 A R daughters
1 with 802 lbs.
5 from 535 to 610 lbs.
14 H T daughters
8 from 519 to 720 lbs.

HIGHLAND SYLVIA TIDY 561200
Fat 7d 4y 27.20
Milk 189.50
2 A R daughters
With 673 and 802 lbs.

BRIGEEN FARMS

H. C. BRIGGS & SON
Turner, Maine

DEFINITELY A BARGAIN

"*Skyrider*" — Sire and Dam Both Excellent

— His Sire —

PABST BURKE TRITOMIA DON "E"
Full brother to Pabst Burke Donna with 917 lbs. at 4½ yrs. on 2X.

— His Dam —

SKYLARK PANSY FORBES "E"
1st Aged Cow and Res. Gr. Champ., Ohio State Fair, 1946.
Over 100,000 lbs. milk on 2X—
5½y 305d 2X 18018 3.8% 686.6.

Gray View Burke Skyrider, born March 4, 1950, is sired by "Don" (our Excellent son of Burke) whose daughters are exceptional for both type and production. His oldest daughter is Excellent with 600 lbs. at 3 yrs. on 2X and an inbred daughter making over 500 lbs. at 2 yrs., was 1st prize 2-yr.-old at Tri-County B & W Show, 1950, where Don's Senior Get was also 1st.

"Skyrider's" Excellent dam has over 100,000 lbs. milk on 2X, 5.7% average test and still going strong at 10½ years. She is a daughter of "Pansy" whose 45 HT daughters average 513 lbs. fat, 2X 305 days with daughters up to 891 lbs. on 2X. He has a "Very Good" maternal sister with 515 lbs., 3.7%, on 2X at 2 yrs., and a maternal 3-4 yearling sister of outstanding type. He is also a maternal brother to Gray View Pansy Skyleck "V.G.", our junior sire.

Priced so you **can't** afford **not** to own him! Write for information.

HARVEY A. NELSON & SONS — **UNION GROVE, WISCONSIN**

GRAY VIEW FARMS

Now You Can Breed Your Best Cow

To This $10,000 Bull

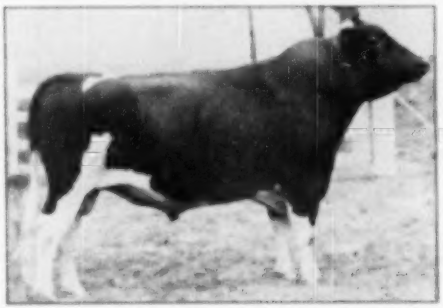

HELENGEORGE MASTER ADMIRAL
Topped the great Otto Dispersal at a five-figure price—but we believe that time will prove him a real **BULL BARGAIN** for us.

A bull calf from such a mating would be a real **BULL BARGAIN for you.**

His Sire—

DUNLOGGIN GRACIOUS MASTER (Excellent)

Now being proven as one of the foremost sons of Woodmaster. His dam is old "La Grace", so he is full brother to Mistress Grace and Mistress Gracious.

His Dam—

LAUXMONT ADMIRAL LUCINDA

8½y 365d 3X 19983 M. 4.5% 859 F.
11y 318d 2X 16541 M. 4.2% 686 F.

Daughter of Admiral Lauxmont from a Grand Champion 885-lb. daughter of Montvic Rag Apple Netherland.

HIS ARTIFICIAL SERVICES ARE AVAILABLE

Write for Contract

We also have for sale a few highly desirable young bulls sired by Pond Gate Beau Brummell, our son of Curtiss Candy Ovation (son of Mistress Grace) and Dunloggin Golden Belle. These calves are mostly out of daughters of Dunloggin Progressor, the 100th Gold Medal Proven Sire, or daughters of Curtiss Candy Della Lad (VG), 994-lb. son of Golden Cross.

Hickoryvale Farms

IRA D. IFERT & SONS, Owners
Middletown, Maryland

Show Time Again . . .

Let's Make It a Banner Year!

Once again, it's show time. Animals at their finest with proud owners at the halters will soon be strutting their stuff . . . showing the dairy world why Holsteins are so popular.

Past laurels forgotten, breeders young and old are out to capture the honor that is theirs alone.

Show if you can. Bring out your best.

And if you can't show, GO . . . and see Holsteins on parade . . . support your shows, local, state and big-time . . . take your friends and neighbors.

Let's make 1950 the biggest show year of all!

The Holstein-Friesian Association of America

Brattleboro, Vermont

SIR LIEEN TRANSMITTER

Very Good at 5 Years

Sire: SUNBEAM PRIDE TRANSMITTER (VG-GM)
Daughters up to 1042 fat.

Dam: DUNLOGGIN LIEEN
721-lb. fat daughter of Dunloggin Adeen with 1019 lbs. fat.

SIR LIEEN TRANSMITTER has the top blood of two of America's greatest herds: Dunloggin and Paul Stewart.

We have mated Sir Lieen Transmitter to our high record daughters of ACME INKA RUE BESS (Gold Medal Proven Sire). His first daughters are now milking as 2-year-olds and doing very well.

Come and See Us

or

Write for List of Bulls and Bred Heifers

Now For Sale

Wm. C. Wittmus & Son

(David Nelson Farm)

HARVARD, ILLINOIS

A BULL BARGAIN BY OUR GOLD MEDAL SIRE

Sir Transmitter Pride

Sir Transmitter Pride is our Gold Medal son of the Gold Medal sire, Sunbeam Pride Transmitter, and from Beauty Ormsby Posch De Kol, Excellent daughter of "Transmitter." His 7 HIR daughters average 514 fat, 3.7%, 2X-305d basis, an increase of 62 lbs. fat and 1998 lbs. milk.

The dam of this calf is a "Tritomia Ormsby" cow with the following HIR records:

2y 0m 310d 2X 11,398 M. 3.5% 402.0 F.
3y 0m 281d 2X 13,378 M. 3.8% 508.2 F.
4y 0m 220d 2X 14,856 M. 3.8% 549.2 F.

Now making another good record at 5y.

The calf was born in September. Good type, we plan to show him with our string at the Ohio State Fair. Why not plan to see him there? Holstein day is Aug. 31. Will send full details on request.

Rose-Front Holstein Farm

Accredited — Vaccinated — Classified

L. E. BOERGER **IRWIN, OHIO**

Dorcis Holstein Farm

— OUR BULL BARGAIN —

Born Dec. 12, 1949

Sire: FABST BURKE BREEZE, popular $9,800 son of "Burke".

Dam: One of our finest young cows, classified Good Plus at 2 years, and with following records:

2y 2X 11313 M. 3.7% 422.3 F.
3y 2X 11669 M. 3.9% 456.6 F.

The next dam is a grand old brood cow, classified Very Good, and with records up to 613 lbs. fat on 2X at 11 years.

A very desirable calf in every way. Very square in the rump. Send for pedigree and price today.

FRANCIS WINSLOW **Grundy Center, Iowa**

Oakstream Holsteins

Senior Sire—

CEDAR DALE PIETJE PATHFINDER 185188

A grandson of Montvic Bonheur Pietje B. His dam is by a son of Osborndale Inka May Fobes. His first 10 daughters are averaging over 4% test.

Junior Sire—

POSCH SKY ROCKET SOVEREIGN 199125

A grandson of Montvic Rag Apple Sovereign. His dam is by a son of Hays Snowden Lady. One of his sons was junior champion at Ormstown, Huntingdon and Havelock last year and received All-Canadian mention.

SONS AND DAUGHTERS OF BOTH BULLS ARE FOR SALE

Vaccinated — Under R.O.P. for 30 Years

J. A. BROWN

GLENELM, QUEBEC, CANADA

(Near the Port of Trout River, N. Y.)

An Invitation

to Consign to

The Barron Fall Sale

MONDAY — OCTOBER 16

At Barron, Wisconsin

We will again offer a choice select group that will sell under their own merits as an advertising coupon for their breeder to represent his breeding program.

Our committee is now making selections so let us know as soon as possible what you have to offer so that you may be included when they are in your vicinity.

We are pleased with the good cattle we have been able to offer in the past —a number have produced from 700 to 900 lbs. fat.

Last year's top male was consigned by Pabst Farms, Oconomowoc, Wis.; top female by Harvey Nelson & Son, Union Grove, Wis.

We are particularly interested in mature cows and 2-yr.-old heifers that are bred for October and November freshening. We will take a few top-notch males.

We already have a good number offered so contact us at once if you wish to take part.

REMEMBER!

THE BARRON FALL SALE

FOR SELECTED FOUNDATION SEED STOCK

• • •

R. W. KOEPP, Mgr. **Rice Lake, Rt. 1, Wis.**

FORSGATE FARMS, INC.

JAMESBURG, N. J.

T.B. Accredited — Bang's Certified No. 2484

Sires Now In Service at FORSGATE

MONTVIC R. A. EMPEROR JOHANNA (E.)

Sire: Emperor of Mount Victoria.
Dam: Montvic Bonheur Colleen.
14,871 — 669 — 4.5% — 2 years.

LOCHINVAR SUCCESSOR

Sire: Montvic Lochinvar.
Dam: Bellebolm Piebe Fairy
24,378.6 — 950 — 4%y — 365d

OSBORNDALE GAY SIR OLIVER

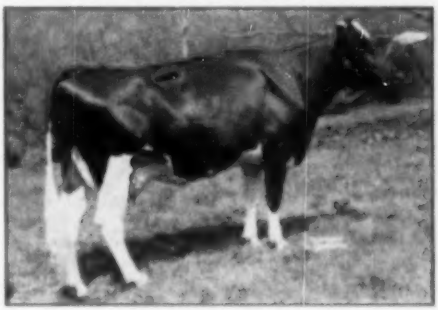

— His Dam —
QUALITY FOBES ABBEKERK GAY
4-O — 365 — 2X — 24418 — 931.5
(Conn. State Leader)
Sire: Osborndale Sir Oliver Ormsby King (GM).

FORSGATE KING PIEBE

— His Dam —
PIEBE HOMESTEAD OF YORK IDLEWILD
4-6 — 365d — 19,456 M. — 709 F.
Sire: Forsgate King Ona Pride.

The calves by the above listed sires look most promising. We now have available several nice bull calves out of high producing, high testing cows that combine the factors we are striving for in our breeding program: (1) Production and high test; (2) Re-production; (3) Type; (4) Longevity.

Send for our list of bull calves now available, or better still, visit the farm and see them.

J. FORSTER ABEEL, President **W. K. HEPBURN, JR., Herd Manager**

CARNATION HOMESTEAD REVELATION
Junior Champion Bull Pacific International 1946. Sire
First Prize Jr. "Get" Pacific International, '48 and '49.

We Offer a Handsome Son of This Young Bull from a Promising Young Daughter of Governor

The bull we offer this week, Ear Tag 8760, born March 1, 1950, is an exceptionally good investment. His sire, pictured above, is a son of Governor of Carnation out of an 1174-lb. fat-producing Grand Champion cow.

The dam of Ear Tag 8760 has made 554 lbs. of fat on 3-time milking as a 2-year-old, testing 4% for the year. She is sired by Governor of Carnation, and out of a daughter of Sir Inka May that is out of a 1000-lb. daughter of Matador Segis Ormsby.

The youngster we offer you has a 909-lb. fat average for his 6 nearest tested dams and his own dam is a very promising heifer.

Write Us Today For Full Details.

Carnation Milk Farms

Address:
CARNATION MILK FARMS,
118b Stuart Building,
Seattle 1, Washington

Holstein-Friesian World

August 5, 1950 ★ The Newspaper of the Breed ★

Selecting A Herd Sire

No subject is of greater importance to the breeder than the selection of a herd sire, for the future of his herd depends upon the wisdom of his choice. Probably there is no subject that receives more careful study and thought by the successful breeder—the better the herd the greater the problem in choosing sires that will increase or maintain the production and type.

The burgeoning growth of artificial breeding organizations has brought better sires to a vastly increased number of herds. Yet even the artificial groups have too frequently been forced to make compromises in order to fulfill their inseminating commitments.

While artificial breeding has reduced the market for the lower segment of purebred bull calves born, there is still a great opportunity for constructive breeders to develop and prove sires, with an assured market to the Breeding Associations for all that are desirably proved, whenever their services can be spared.

Accordingly the growth of artificial breeding has increased the incentives for sound bull selection and use in breeder herds of the seed stock class.

We present as the leading feature of this 1950 Bull Bargain issue the views and suggestions of men of long and successful experience on this subject of herd sire selection.

From Wm. E. Reed, Winterthur Farms

From Delbert E. Kingston, Curtiss Candy Co. Farms

From W. W. Kinyon, Farm Advisor, Wisconsin State Department of Public Welfare

From A. C. "Whitie" Thomson, Hickory Creek Farms

From Prof. G. E. Gordon, California Extension Dairyman

From WM. E. REED, Winterthur Farms

Prefacing our brief opinion on the subject, we quote from page 1513 of the **Holstein-Friesian World** for October 24, 1914—a homogeneous pedigree, i. e. one in which all the ancestors have the same tendencies, gets more uniform results for in those cases all the hereditary material is substantially the same kind:

This statement was boosting one Kearsarge Pontiac Butter Boy. If you remember who owned him you might guess the name of the sage who gave with the homogeneous idea back in the Dark Ages. It still is not bad.

Again in the **World** for June 3, 1950—and we trust we have the approval and consent of the two writers, 1914 and 1950 for using their stuff—its the commonest truism that the mediocre animal from a fine family is a far safer breeding proposition than the fine animal from a mediocre family—and that one dates back to the time dairy folks lived in tents and they weren't speaking about cows either.

The "why" of development by growth or natural selection of our breed toward a cow more to our taste has not been too well understood. Breeders mostly—at least from our experience selling them bulls—think they can tell what a bull will transmit by looking at him be he old or young, and can tell by looking at a cow what her bull calf will transmit.

Remember man doesn't create anything in the first meaning of the word. Inheritance factors are fixed, immutably. When a cow is mated to a bull the calf gets half of what it is to be from each parent. This may be the best half from each parent, or the poorest or a combination. By retaining nothing but the best and eliminating the poor, or undesirable, we can, however, fashion an animal much to our liking. Continued use of this practice will result, in time, in an animal approaching genetic purity for the factors we desire. This is particularly true when one starts with an outstanding "great" and builds a family from the descendents.

The breeding program at Winterthur Farms was formulated with the family as the beginning and the end. With the exception of one "cold" bull entirely unrelated to the rest of the herd, every sire for over 30 years has been linearly descended from the foundation cow. Therefore it follows that when we select a bull calf for consideration as a herd sire the family angle comprises all the factors.

Please notice the word, consideration. One can mate the best son of a great cow line, sired by a well proven bull from the same family, to a great cow from the same family and get factors in his get, sometimes undesirable and in a dominant degree, that were not known to be in the inheritance but casually. Consequently we sample a succession of young bulls in order to get one able to give the herd a lift. There is no argument, the proven sire should be the objective when selecting a herd sire. Unfortunately there are never enough to go around. And young bulls have to be selected for proving.

Just why we select this bull calf over another is determined by the loose term "cow family". Our herd was inbred for 15 years and more or less closely, or line, bred since. Emerging from this herd family have been groups of cows coming from one outstanding individual which have proved uniformly to be producing and re-producing at a higher level than some of their stable mates. From the members of these families within the family we considered the best, certain cows were ear-marked as potential dams of herd sires.

Some of the best groups were not considered because a percentage of the members definitely were not the kind of cows we wanted. If a "cow family" had some good and only a few poor we did not select the very good from that family as we thought the poor ones indicated the presence of undesirable factors known to be in that group. Plenty of these can appear without evidence.

It has and is now being argued that a homogeneous pedigree can be as easily one composed of unrelated animals as the family group. From Webster's definition of the word—of the same kind of nature—it can be true. But the joker in either case—unrelated or family—is that there seems to be little homogeneity in Hol-

steins at best, consequently results can vary sharply. We think this spread is much greater in the unrelated as opposed to the family.

Accuracy of detailed information is vital when selecting a youngster as a prospective sire. We believe the great-grandparents are important. From them, or further back, come the unexplainable, good or bad. We think the three generations back of the bull calf enough to be studied. If all 7 sires have a well proven rating and all 7 dams have lifetime production that is about all anyone can do . . . The better the sire and the better the dam the better the chance for the bull to transmit his inheritance. If his dam has daughters and granddaughters with proven production, that is even better than just a good dam. If all these ancestors are members of the same family there should not be much risk of the potential transmitting ability.

Type is no indication as to what the sire will transmit as regards production. It goes without saying that the sire, old or young, should be a strong and vigorous animal with good legs and a masculine head carrying the breed character. If he has the proper background and also is a show prospect, fine, we like a beautiful bull that the neighbors praise. But we do not know how to select a sire by looking at him . . . At best, selecting a sire is much like getting married or buying a pig in a bag. Both these institutions, however, work out well a surprising number of times.

FROM DELBERT KINGSTON,
Curtiss Candy Co. Farms

A sire can transmit the great qualities of the cows behind him. The qualities that he has must also be present in his ancestors. The more good characters that are possessed in his family, the greater the chances that he will have them and transmit them. It is, therefore, important that a sire be selected on the strength of great cow families back of him based on these five major points.

1. **Production**—that they are high and economical producers.

2. **Reproduction**—that they are reproducers, thus transmitting the greatness to their offspring.

3. **Type and conformation**—that they have the type and strength to continue to produce to a ripe old age.

4. **Persistency of production**—that they milk out a full lactation, over a full year if necessary.

5. **Longevity**—that they mature and have a long and productive life.

If a youngster measures up to these five points, we feel that he has a definite chance of success.

Good cow families mean not just one cow, but that all cows in that line of descent are worthy animals. Good cow families are scarce, but they are worth finding and tying to. Such families, in a sound line-breeding program, mean that desirable characters can be fixed more surely and in a minimum of time.

The sire must pass many tests as to family inheritance and quality. It is also tremendously important that he be bred to sire cows that will milk heavily, cows that will milk readily and that are good feeders.

Importantly, too, the sire should be selected in accordance with a herd's particular breeding requirements. If a herd is weak in certain definite points, the sire selected and his related families should be strong in these points to transmit them.

Type cannot be overstressed because of the definite relationship it has on production. Holstein records prove that the average of all excellent cows outproduce the poor by 1800 lbs. Milk and 171 lbs. Butterfat. A marked drop in average production is registered by each succeeding group from excellent down to poor. In other words, the lower the classification, the lower the production.

Type, in terms of a good udder, means that the cow will last longer in a herd and thereby be more profitable. The same is true of good feet and legs, shoulders and strength of back and loin.

Successful breeding cannot be achieved with the use of a bull with only one point in his favor; for example, with production alone behind him. It takes all of the five points behind a bull to breed successfully.

Much is being said and written concerning the length of time required for "proof of goodness" of a bull when goodness was there in the beginning. We believe that such a period of waiting is wasteful and unnecessary if a bull has the desirable breeding based on the five major points followed in the Curtiss Candy breeding program.

Experience in our herd substantiates our belief that greatness of a sire can be manifested before any so-called "proof" is forthcoming. It is manifested in the breeding behind him. It is only logical and good genetics that the greater the cows back of a sire, the better the chance his offspring will be great. In short, a bull can be bred to do a good job and, subsequently, will demonstrate that he can do so.

The improvement of a herd will be accomplished primarily through the use of good, purebred sires that come from sound breeding herds. The number of good breeding herds in our country may be limited. The price in ability, experience, time, and money itself to develop a top herd comes high. It means study and knowledge of bloodlines and families. It means constant attention to health, feeding, and management. These, and hundreds of details, make it easy to see why many who "start strong" get tired and drop out along the wayside.

When a good herd is developed, its influence in providing seed stock to farm herds and to smaller breeders is of the utmost importance. A good breeding program means that one can develop a good herd of cattle in less time and with more certainty than when no program or a poor program is followed. Breeding with well selected sires fixes characters of production, reproduction, type, persistency and longevity more quickly and more surely than any other way.

Among other factors, a vital consideration in selection is that a purebred animal is no greater than the honesty and integrity of the breeder behind it.

The question may be asked, particularly by the beginner, "How much should I spend for a sire?"

A good rule to follow is that the ancestry in back of your bull should be as good or better than the best cows that you own.

It is, therefore, essential that every new breeder should first learn his breed by reading the **HOLSTEIN-FRIESIAN WORLD**, attending the Black & White Shows and visiting with the fieldmen of the Holstein-Friesian Association, who are an excellent group of men ready, willing and interested, to be helpful to anyone interested in breeding better Holstein cattle.

FROM W. W. KINYON,
Farm Advisor
Wisconsin State Departemnt of Public Welfare

The new breeder is somewhat at a loss to know just where to go, and just what to look for in selecting his first herd sire.

In the past it was a slow process, as we did not have authentic information as to the type and production we might expect from the different lines of breeding. Since 1944 when the first combined Type and Production Year Book was issued, the careful student has been able to find

(Continued on page 172)

Franlo Sale Makes History with $1,088 Avg.

118 Head Total $128,450

CATALOG SUMMARY		
50 Females 2y & over	$93,470	$1,377.46
(7 calves under 3m sold with dams)	2,315	330.71
18 Bred yearlings	13,750	763.78
8 Open yearlings	7,655	956.87
16 Heifer calves over 3m	10,675	667.19
17 Bulls over 3m	24,635	1,449.33
118 head	$128,450	$1,088.56

In making an average of $1,088.56 on 118 head, the Franlo sale under the management of Baird and Darcey established a new high for this year on dispersals and made a figure that is highest in the state of Minnesota for Holstein sales since the 1920 era. The Franlo average exceeded the Minnesota Holstein Company Dispersal of 1927 by just $10.

Starting the sale was the illustrious Browns Mistress Corrine who proved to be the top at $6750. She was purchased by C. M. Bottema & Son of Indianapolis. Martin Buth Jr., Comstock Park, Michigan was contending bidder. Next up was "Corrine's" son, Franlo Roebuck Regent, Honorable Mention All-American bull calf of 1949. He was considered by the experts to be one of the great senior yearling prospects of 1950 and he was finally struck off to Hansen Brothers, Raymond, Minnesota and Henry Bartel at $6250. "Regent" was followed by his maternal sister, Franlo Aaggie Darling, born last October. She went at $1800 to Henry Bartel who, it is announced is starting a small select herd on a nearby farm.

Franlo Chieftain Victoria and her family followed on the selling program. "Victoria," who came to Franlo in her famous dam, Montvic Chieftain Abbekerk, is now only seven years old and she brought $2200 on the bid of Martin Buth Jr. Her five daughters and three granddaughters that followed her brought a total of $8,000. These eight included "Ebony" at $1100 to Darwin McTaggart, Campbell, Minnesota; and "Leola" at $1800 and her twin sister, "Lela" at $1000, both to C. M. Bottema & Son.

Third high for the sale was the three times All-American, Rose Hill Fayne Wayne. Making as fine appearance as at any time in her long show career, she went to Henry Bartel for $6250. Browns Mistress Belkdina was another Bartel purchase when Martin Buth Jr. forced Henry to pay $4500 for this reserve All-American four-year-old of 1949. Another of the Bartel purchases was the "Chip" daughter, Franlo Aaggie Pietje Pride, with a great record in progress. The price on her was $3500.

Hugo Albrecht, New Ulm, Minnesota paid $2600 for Franlo Aaggie Crocus, the "Chip" daughter that had placed next to the All-American, "Margaret," at both Wisconsin and Waterloo last fall. C. M. Bottema Jr. who made some of the purchases for Bartel secured for himself Franlo Roebuck Dean, an October bull calf by the "Roebuck" sire out of the "Chip" daughter, Franlo Watson Lady, at $2500; a paternal sister to this calf, Franlo Montvic Hartog, 1948 All-American junior yearling, at $2100; and "Roschill's" daughter, "Floretta," at $1500 (Bottema owns an older daughter); and the yearling double granddaughter of "Chip," Franlo Delight Ethel at $1100.

Martin Buth's other purchase besides "Victoria" was the eleven-year-old Excellent Expectancy of Baker Farm at $1100. "Expectancy's" last son by "Chip" went to Nemesio Zurda, Bogota, Colombia, S. A.

The four times All-American, Chip of Nettie and Aaggie, in fine fettle, was celebrating his tenth birthday. Bottema and Son ran him to $2050 and Ed Starz of Pine Island, Minnesota had the final bid on him of $2100. It was understood that he would eventually be owned by a syndicate.

Three of the young bulls went for export to G. Gomez Sierra, Bogota. They included the little full brother to the 1948 All-American heifer calf, "Jen Alice," at $1900; a "Chip" son from the Excellent Patience of Baker Farm at $1500; and an 819-lb. son of "Chip" at an even $1000.

The Excellent Mabel Speckle Aurora with 962 of fat, coming twelve years old and in calf to "Chip" went to Joe Gemmeke of Clyde Hill Farms and Arthur Hartman, Barnard, Missouri at $1625. The latter was her breeder and former owner. "Mabel's" yearling daughter at $1150 was one of four head purchased by D. N. Kilby of Minneapolis.

The yearling sire, Brown Master Antony, inbred son of Montvic Rag Apple Master that had been brought in for some selected matings, went to three Michigan herds, Lakefield Farms, Hy-Up Farms and Buth Bros. They paid $1250 for him. Bob Rasmussen selected the 1949 All-American senior yearling heifer, "Destiny," at $1200 and took back to Elmwood Farms with her another younger "Roe-

BROWNS MISTRESS CORRINE
Top of the Franlo Dispersal at $6,750. (l. to r.) F. W. Griswold, Franlo owner, Ray and Mrs. Bottema and C. M. Bottema, purchasers, with Sonny Bartel at the halter.

BROWNS MISTRESS CORRINE
Just after selling for $6750 with Ray and Cash Bottema, C. M. Bottema, Mrs. Cash and Mrs. Ray Bottema with John and Martin Buth Jr., contending bidders. Harvey Swartz at the halter.

CHIP OF NETTIE & AAGGIE
The "tan bark King" shown with Henry Bartel, Major O. F. Dalin of the Indian Army and F. W. Griswold. Purchaser was Ed Stars, Pine Island, Minn.

AS "CHIP" SELLS
General view of the sale tent as Chip of Nettie & Aaggie sold to Ed Stars, Pine Island, Minn., for $2100.

back" daughter, "Elaine," at $700. John Hetts of Fort Atkinson, Wisconsin paid $1150 for the 1948 All-American heifer calf, Franlo Jen Alice. Two New York buyers were Elmer and Virginia Marshfield of Marcellus who bought Franlo Chip Squire, "Mabel's" last son by "Chip" at $1425; and Henry Samson, Vernon Center, N. Y., who secured Franlo Model Monte Carlo, August son of "Treasure Model," considered by Henry Bartel as his best bull calf prospect for 1950. The price on him was $1000.

Two of the most famous of the old-time cows were bought by C. H. Mueller of Lewiston, Minnesota. At $1000 each he took the Excellent Mount Vernon Bing Peerless Maid, best udder at Waterloo, 1947 and Betsy Roebuck Dixie, the 1941 National Dairy Show Grand Champion and dam of Franlo Chip Roebuck. "Bing's" yearling daughter brought $1150 on the bid of John Ruh, Monroe, Wisconsin. The five year old herd sire, "Roebuck," went to Donald Ridge, Worthington, Minnesota at $1500. The famous triplets, "Winken," "Blinken" and "Nod" from Patience of Baker Farm were all taken by Roscoe Page of Unadilla Farms at $785 each.

Other four figure animals were Franlo Roebuck Roselyn, "Roebuck" daughter from a 610 pound 5-year old daughter of "Chip" to Wachholz Brothers, Waconia, Minnesota; a February son of the "Treasure Model" bull from the "Rosalie" show cow to Nesbitt Brothers, Hopkins, Minnesota at $1025; and "Peggy," daughter of the "Victoria" cow by "Chip" to Lakefield Farms, Michigan at $1000.

Of the 118 head sold, 41 brought over $1000. The 58 offspring of "Chip" sold for an average of $1049.70 with 26 sons and daughters of Franlo Chip Roebuck, making an average of $1061.

HERD BY STATES

State	Buyers	Animals	Total
Minnesota	42	83	$79695
Indiana	5	11	10225
Michigan	4	7	7875
South America	2	4	5450
Illinois	2	6	4650
Wisconsin	3	6	4725
New York	2	2	2625
Missouri	1	1	1625
Nebraska	1	2	875
Iowa	2	2	1225
South Dakota	1	1	700
	63	155*	$120640

* Includes baby calves.

Eight offspring of Franlo Montvic General Chip, the oldest two years, made an average of $882.

The sale was opened by remarks on the show record of the Franlo herd by Axel Hansen, agriculture director of the Minneapolis Tribune. Auctioneers, Gene Mack, C. B. Smith and Bud Seitz alternated in crying the sale, with Francis Darcey working the ring, and W. L. Baird on announcements. The arrangements were nicely worked out with the sale moving along swiftly and all of the animals sold before five o'clock. Leadsmen were Harvey Swartz, Mike Stewart and Sonny Bartel. As had been predicted, "it was quite a day at Franlo Farms" and it proved to be a most fitting tribute to the farsighted policies of Mr. Griswold and Henry Bartel in their herd building program. Attendance at the Sale was estimated at 2500.

F. C. B.

C. M. Ruttemn & Son, Indianapolis, Ind. (6)
Browns Mistress Corrine (3-43) $6750
Franlo Aaggie Leola (10-47) 1800
Franlo Aaggie Leta (10-47) 1000
Franlo Lady Ormsby (1-45) 850
Franlo Aaggie Dianna (7-48) 850
No. 109¾ by Franlo Gen Treasure Model 575

Hansen Bros. & Henry Bartel, Raymond & Hopkins, Minn.
(M) Franlo Roebuck Regent (12-48) 6550

Henry Bartel, Hopkins, Minn. (15)
Rosehill Fayne Wayne (2-46) 6250
Browns Mistress Bellidina (10-44) 4100
Franlo Aaggie Pietje Frida (11-42) 3500
Franlo Winnie Floosie (10-45) 2800
Franlo Emily Countess (10-45) 1950
Franlo Aaggie Darling (10-45) 1800
Franlo Nettie Pathfinder Meg (9-42) 1600
Franlo Bing Enid (7-48) 1175
Franlo Treasure Happy (11-49) 1000
Franlo Treasure Joyce (1-50) 975
Franlo Treasure Rose (1-50) 825
Mokwa Papoose Bertha (11-37) 600
Calf born (6-4-50) 525
Franlo Roebuck Lenore (1-49) 400
Heifer born 4-50 375

Hugo Albrecht, New Ulm, Minn.
Franlo Aaggie Crocus (1-49) 2400
Franlo Aaggie Lindy (10-48) 825

C. M. Ruttemn, Jr., Bridgeport, Ind.
(M) Franlo Roebuck Dean (10-49) 2500
Franlo Montvic Harting (2-47) 2100
Wayne Rosehill Floretta (1-47) 1550
Franlo Delight Ethel (10-48) 1100
Franlo Treasure Kay (9-49) 800

Creston Farms, Comstock Park, Mich. (3)
Franlo Chieftain Victoria (9-42) 2200
Expectancy of Baker Farm (3-39) 1100
Pauline Pontiac Ebenezer (12-35) 450

Ed Stars, Pine Island, Minn.
(M) Chip of Nettie & Aaggie (7-46) 2100

G. Gomez Sierra, Bogota, Colombia, S. A.
(M) Franlo Gen Alex (10-49) 1900
(M) Franlo Chip Maestro (10-49) 1550
(M) Franlo Chip Majesty (11-49) 1000

Jos. Gemmeke and Arthur Hartman, Clyde & Barnard, Mo.
Mabel Speckel Aurora (11-38) 1625

Wachholz Bros., Waconia, Minn.
Franlo Roebuck Roselyn (11-48) 1500
Franlo Aurora Irene (7-48) 950
Franlo Roebuck Baroness (5-48) 850

Donald Ridge, Worthington, Minn.
(M) Franlo Chip Roebuck (3-44) 1500

Elmer & Virginia Marshfield, Marcellus, N. Y.
Franlo Chip Squire (1-50) 1425

Roth Bros., Lakefield Farms and Hy-Up Farms, Comstock Park, Clarkston, and Birmingham, Mich.
(M) Browns Master Antony (10-48) 1250

Elmwood Farms, Lake Forest, Ill. (3)
Franlo Roebuck Destiny (9-47) 1200
Franlo Roebuck Elaine (11-49) 700
Gravel Hill Lora Papoose (11-38) 425

D. N. Kilby, Minneapolis, Minn.
Franlo Aaggie Favorite (2-48) 1150
(Male born 3-50) 650
(Heifer Calf born 5-50) 350
Franlo Roebuck Marge (1-49) 625

John W. Ruh, Monroe, Wis.
Franlo Jen Rosette (3-48) 1150
Franlo Jen Besper (1-49) 725

John Hetts, Fort Atkinson, Wis.
Franlo Jen Alice (10-47) 1150

Dorwin D. McTaggart, Campbell, Minn.
Franlo Nettie Ebony (9-43) 1100
Franlo Nettie Tranquil (11-47) 675

Nesbitt Bros., Hopkins, Minn.
Male born 2-50 1050

Peter A. Roth, Grandville, Mich.
Franlo Aaggie Snow Girl (7-48) 1025

(Continued on page 152)

Gold Medal Combinations Again

By LEO R. BLANDING

Yielding to the persuasive charm of the editor, we have consented to write one more chapter, the fifth, in this series of family combinations that have resulted in what may be significant groupings of Gold Medal Proven Sires. Before taking up the developments of the past year, we would once more suggest that you turn again to the earlier editions of the **World** of April 2, 1946, March 1, 1947, February 21, 1948 and August 6, 1949 to gain a fuller background for this article.

Gold Medal Sires with Gold Medal Sons

Up until this past year, no sire had more than three Gold Medal sons. Wisconsin Admiral Burke Lad 697789 (VG), who became a Gold Medal Sire in 1941 at the Utah State Industrial School, Ogden, Utah and who has since added to his fame at Pabst Farms, Inc., Oconomowoc, Wisconsin, was the year's first addition to the list of Gold Medal Sires with Gold Medal sons. He became the fourteenth bull on this list when his son, Weber Burke Clover Lad 786098 (E) became a Gold Medal Sire for Grant D. Langdon, Copake, New York. Then during the year, three other Burke sons, Pabst Roamer 859213 (E), owned by Pabst Farms, Inc., Oconomowoc, Wisconsin, Weber Admiral Burke Fobes 858721 (GP), owned by L. J. Crowgey, Wytheville, Virginia, and Pabst Regal 901195 (E), another Pabst Farms herd sire, all became Gold Medal Sires to give Wisconsin Admiral Burke Lad an aggregate of four Gold Medal sons, a distinction that can be claimed by no other bull of the breed.

If you will recall when this series started, these Gold Medal combinations stemmed pretty largely from the matings of the famous foundation sire and dam in the old E. C. Schroeder herd, Moorhead, Minnesota, Sir Pietertje Ormsby Mercedes and Spring Brook Bess Burke. As the list has grown in recent years, other animals and blood lines have shown their influence, but the Ormsby-Bess Burke cross still holds its share of the glory.

The sire of Wisconsin Admiral Burke Lad is a grandson of Ambassador Fobes 357162, a son of Sir Pietertje Ormsby Mercedes 37th 110-160 and Wisconsin Fobes 124235, the sire and one of the great foundation dams that built the John Erickson herd at Waupaca, Wisconsin. Sir Pietertje Ormsby Mercedes 37th was perhaps the greatest of all the famous offspring of Sir Pietertje Ormsby Mercedes and Spring Brook Bess Burke 2d.

Burke's sire was also a grandson of M B B Beauty 688040, a daughter of Marathon Bess Burke 232535, out of a daughter of 37th. Marathon Bess Burke, the bull that John Erickson chose to follow on the daughters of 37th, was by King Pietertje Ormsby Piebe 165947, a son of Sir Korndyke Bess 110157 who was out of Bess Pietertje Ormsby Mercedes, one of the famous high producing daughters of Sir Pietertje Ormsby Mercedes and Spring Brook Bess Burke. King Pietertje Ormsby Piebe was a son of Queen Piebe Mercedes, 30,000-lb. daughter of Sir Pietertje Ormsby Mercedes. The dam of Marathon Bess Burke was Bess Burke Ormsby 203801, another daughter of Sir Pietertje Ormsby Mercedes from Spring Brook Bess Burke.

The other grandsire of Burke's sire was Admiral Ormsby Segis 484495, a son of Admiral Ormsby Fobes 351450, a son of Marathon Bess Burke out of Wisconsin Fobes 5th, famous daughter of 37th and Wisconsin Fobes. Admiral Ormsby Fobes was also a multiple ancester of the Gold Medal Sires, Admiral Bonny Girl and Admiral Beechwood Ormsby 15th.

Admiral Ormsby Segis was out of Vickery Beauty Segis 760622, a daughter of Vickery Beauty Beechwood 151075 who was also the maternal granddam of Admiral Beechwood Ormsby, sire of the two Gold Medal sons, Admiral Bonny Girl and Admiral Beechwood Ormsby 15th. The granddam of Wisconsin Admiral Burke Lad was a double granddaughter of Admiral Ormsby Fobes, her dam Vickery Vale Fobes Mechthilde 910549 being the maternal granddam of Admiral Beechwood Ormsby 15th (VG) (Gold Medal).

The dam of Wisconsin Admiral Burke Lad was by a son of the famous old Dutchland Farms sire, Colantha Johanna Lad 32481, out of the Changeling family, a combination that we found back on the maternal sides of the two Gold Medal sires, Dunloggin Design and Dunloggin Master Stroke.

The maternal granddam of Wisconsin Admiral Burke Lad was by King Valdessa Pontiac 189344, one of the well-known sons of Mabel Segis Korndyke 161784, another of whose sons was grandsire of the Gold Medal bulls, Bell Farm Sunone and North Star Jim Dandy.

Burke's four Gold Medal sons form two pairs that are quite closely related on the dam's side, the first and

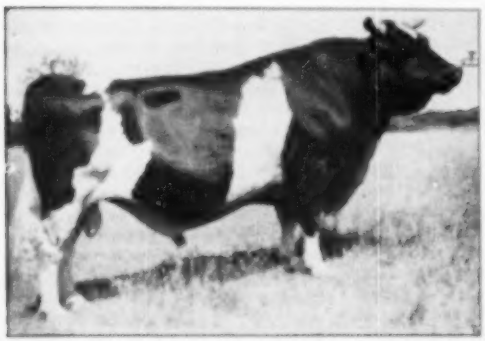

WISCONSIN ADMIRAL BURKE LAD 697789 (VG)(GM)
Only sire with four Gold Medal sons.

ORMSBY SENSATION 45th 442551 (VG)(GM)
Two sons and two grandsons became Gold Medal Sires in the past year.

N J B'S SENSATION CHARLOT CONQUEROR 673525 (E) (GM)
Two Gold Medal sons complete 3-generation G.M. groups.

KING OF THE ORMSBYS 178078 (GM)
Heads the only 3-generation group of Gold Medal Sires.

third, Weber Burke Clover Lad and Weber Admiral Burke Fobes, both being out of daughters of Wisconsin Pinky 571848. The Burke-Pinky cross, developed in the Utah State Industrial School herd, was early recognized as one of those fortunate nicks in breeding. Wisconsin Pinky was a grandson of Governor Fobes 389492, another son of Marathon Bess Burke and Wisconsin Fobes 5th. Wisconsin Pinky's sire was out of M B B Lass 725855, a daughter of Marathon Bess Burke from a maternal granddaughter of Wisconsin Lass 77515, who was also the maternal granddam of Wisconsin Fobes.

The dam of Weber Admiral Burke Fobes was an inbred daughter of Wisconsin Pinky. On the dam's side, she runs right back into the strength of the Hazelwoods of John L. Smith fame. Her maternal granddam, Hazelwood Leda Heilo 1355019 was a granddaughter of Hazelwood Heilo Ormsby Korndyke 217381, and her dam was a maternal granddaughter of this same sire. The bull was a son of Hazelwood Bracelet Korndyke 151355, who also appears twice in the lower side of this pedigree. There was also a double infusion of the blood of the cow, Hazelwood Leda Ormsby 266782, a daughter of the famous show bull, Hazelwood Posch Ormsby 64222. Hazelwood Heilo Ormsby Korndyke was out of a daughter of Sir Pietertje Ormsby Mercedes. In addition to the several crosses to Sir Pietertje Ormsby Mercedes, the foundation sire of the modern Ormsby family, this Gold Medal Sire, Weber Admiral Burke Fobes also traces back through the bull, Hazelwood Posch Ormsby who went in direct female line in four generations to Duchess Ormsby herself, the original mother of all the Ormsbys.

The second and fourth Gold Medal Sons of Wisconsin Admiral Burke Lad, Pabst Roamer and Pabst Regal, come from the same cow family. Roamer's dam, Pabst Cascade Prilly Wayne 155-3599, is the sixth daughter of the Gold Medal sire Carnation Sensation 567-1783 to have a Gold Medal son. These six daughters have seven Gold Medal sons. Carnation Sensation has two Gold Medal sons, Pabst Cascader Pride 730072 (E) and Pabst Sir Cascade American 675469, as well as the seven maternal grandsons who are Gold Medal Sires, Pabst Sir Pietertje Beauty 704742 (GP), Pabst Belmont Creator 678994 (VG), Pabst Sir Belcade Dewdrop 769929 (VG), Pabst Sir Belmont Prince 748396 (Twin), Pabst Sir Belmont Fashion 769918 (VG), Pabst Cascader Pride 2d 786028 (G), who is a double grandson, and now Pabst Roamer.

Pabst Roamer is truly a Gold Medal Sire with a Gold Medal pedigree. Not only is he a son of the Gold Medal Sire, Wisconsin Admiral Burke Lad, out of a daughter of the Gold Medal Sire, Carnation Sensation, but the Next dam is a daughter of the Gold Medal Sire, King Segis Alcartra Prilly, out of a daughter of the Gold Medal Sire, Carnation Sensation, but the next dam is a daughter of the Gold Medal Sire, King Segis Alcartra Prilly, out of a daughter of the Gold Medal Sire, Creator. Creator was another of those famous sons of Sir Pietertje Ormsby Mercedes and Spring Brook Bess Burke 2d. This is much the same combination of breeding that has produced a number of the other Pabst bred Gold Medal Sires.

Burke's fourth Gold Medal son, Pabst Regal, is a maternal grandson of Pabst Cascade Prilly Wayne, the dam of Pabst Roamer. Regal's dam is by a double grandson of Sir Bess Ormsby Fobes 73d 514545 who has two Gold Medal sons that will be described later in this story. Regal's maternal grandsire, Sir Ormsby Skylark Barbetta 761-980, has for his two granddams daughters of Pabst Creator Blossom 292595, a son of the Gold Medal Sire, Creator out of a daughter of King Pontiac Champion 58418, foundation sire of the Pabst herd and ancestor of most if not all of the Gold Medal Sires that have been bred and developed there. These same two daughters of Pabst Creator Blossom are both out of daughters of Sir Ormsby Skylark Lyons 264967 who was by the great transmitting sire Sir Ormsby Skylark 47010, a brother to Pietertje Maid Ormsby, the dam of Sir Pietertje Ormsby Mercedes. One of these daughters of Sir Ormsby Skylark Lyons was also out of a granddaughter of Gem Hengerveld Ormsby De Kol 51077 who was sired by another brother to Pietertje Maid Ormsby.

The 5th Gold Medal Sire to have a Gold Medal son was Sir Bess Gettie of Taylaker 2d 769595 (E) who became a Gold Medal Sire in 1945 for California Polytechnic School, San Luis Obispo, California. Now during the past year his son Taylaker Ormsby Bess Blossom 801937 (VG), owned by John Wackerman, Orland, California has also been added to the list.

Sir Bess Gettie of Taylaker 2d is a double grandson of the old Gold Medal Sire Sir Taylaker Ormsby Gettie 686679 (VG), who, paired with his brother Lyons Ormsby Prince 724363, made two Gold Medal sons for their famous sire King Pietertje Lyons Ormsby 554915. As the dam of the sire of Sir Bess Gettie of Taylaker 2d is a daughter of King Pietertje Lyons Ormsby, this sire who has had such a great influence on the breed in California, appears in three of the four places as great grandsire of the bull. The sire of King Pietertje Lyons Ormsby was a son of Sir Pietertje Ormsby Mercedes 37th out of a daughter of Sir Pietertje Ormsby Mercedes.

His dam was also a granddaughter of Sir Pietertje Ormsby Mercedes.

The double grandsire Sir Taylaker Ormsby Gettie is from a granddaughter of Greenbank Sir Ormsby Hengerveld 137570, whose dam was by a full brother to Pietertje Maid Ormsby. The maternal granddam of Sir Bess Gettie of Taylaker 2d, Bahama Sadie Vale Blossom 1391184, is the dam of the Gold Medal Sire Taylaker Astrea Ormsby Blossom Jim. The California Polytechnic bull combines on both sides the blood that produced this other California Gold Medal Sire. His paternal granddam is from a daughter of Sir Astrea Ormsby Blossom 548169, who was the sire of Taylaker Astrea Ormsby Blossom Jim. This bull, Sir Astrea Ormsby Blossom, was a grandson of Cascade Korndyke Ormsby Blossom 548772. This sire also appears on both sides of the pedigree of Sir Bess Gettie of Taylaker 2d, his maternal granddam, Bahama Sadie Vale Blossom, being a granddaughter of that bull. Cascade Korndyke Ormsby Blossom was a son of Sir Korndyke Ormsby Piebe 132720, the maternal grandsire of the Gold Medal bull Carnation Sensation.

In our article last year we discovered that various combinations of the blood of the breed's first 30 pound cow, Sadie Vale Concordia, had played a notable part in the ancestry of the three Gold Medal Sires, Montvic Pathfinder Prizetaker, Admiral Bonny Girl and Admiral Beechwood Ormsby 15th. Now we run into this same Sadie Vale influence in the background of Sir Bess Gettie of Taylaker 2d. His sire's dam was from a daughter of Miss Aaggie Mechthilde Sadie Vale 1242656, who was a double granddaughter of Major Newman Sadie Vale 301095 (Twin). This bull was a son of Chimacum King Korndyke Sadie Vale 159736, an own son of King Korndyke Sadie Vale 86215, who was a maternal grandson of Sadie Vale Concordia. The dam of Chimacum King Korndyke Sadie Vale was a daughter of Sir Veeman Hengerveld out of a granddaughter of the same bull. It is another example of a grandsire to granddaughter mating which has proved so effective down through the years. The bull, Major Newman Sadie Vale, comes in again on the dam's side of Sir Bess Gettie of Taylaker 2d, his maternal granddam being from a granddaughter of that same sire, who was from a daughter of the former milk champion Margie Newman. Chimacum King Korndyke Sadie Vale appears at least for the fourth time in the bottom line of the pedigree of Sir Bess Gettie of Taylaker 2d, his maternal granddam being also from a maternal granddaughter of the Chimacum bull.

His Gold Medal son, Taylaker Ormsby Bess Blossom, is intensely bred in the same line of breeding on his dam's side. He and his sire both have the same maternal granddam, Bahama Sadie Vale Blossom, who as we have pointed out is also the dam of the Gold Medal Sire Taylaker Astrea Ormsby Blossom Jim. The dam of Taylaker Ormsby Bess Blossom is by another son of the Gold Medal Sire Sir Taylaker Ormsby Gettie, bringing this bull into three of the four positions as great grandsire of Taylaker Ormsby Bess Blossom. The dam's sire is also from the cow Miss Sadie Vale Astrea 1419044, who appears likewise as the maternal granddam of the sire of Sir Bess Gettie of Taylaker 2d.

Now we come to the 16th Gold Medal Sire to have a Gold Medal son. Ormsby Sensation 45th 44255 (VG) was one of the breed's early Gold Medal Sires, having achieved this distinction in 1931 for R. E. Eddy, Poultney, Vermont. After all these years he now has two Gold Medal sons, N J E S Sensation Charlot Conqueror 673525 (E) and N J E S Sensation Ormsby Bess Chief 675841. Both bulls were proven in the New Jersey Agricultural Experiment Station herd at Sussex, New Jersey, the Conqueror bull being still hale and hearty and the recipient of many felicitations on his 17th birthday earlier this year.

On his sire's side, Ormsby Sensation 45th was very close to the blood that has been responsible for so many of these Gold Medal combinations. His sire, Ormsby Sensation 274545, was an inbred son of Sir Pietertje Ormsby Mercedes 37th from one of his most famous daughters, Wisconsin Fobes 5th. It will be recalled that the two grandsires of the Gold Medal bull Dunloggin Woodmaster, were also sons of Ormsby Sensation. The dam of Ormsby Sensation 45th was a daughter of King Pontiac Carlotta 78208, a son of King of the Pontiacs 59037 from Pontiac Soldene 65759, a 26-lb. daughter of Hengerveld De Kol 23102. It will be remembered that King of the Pontiacs was from Pontiac Lunde Hengerveld, a 28-lb. daughter of Hengerveld De Kol. This combination of King of the Pontiacs on daughters of his maternal grandsire, Hengerveld De Kol, has long been recognized as one of the greatest crosses of all time.

Both of the Gold Medal sons of Ormsby Sensation 45th are inbred sons, being from daughters of that same bull. On his dam's side old Conqueror runs back quickly to the same combination of King Korndyke Sadie Vale and Sir Veeman Hengerveld that we found in the Taylaker bulls in California. Conqueror's maternal granddam was by King Hengerveld Pontiac Veeman 330375, a son of King Sadie Vale Hengerveld 173242 out of S V H Ethel Pontiac 321364. King Sadie Vale Hengerveld was one of the greatest sons of King Korndyke Sadie Vale and was out of S V H Belle De Kol 224380, the highest record daughter of Sir Veeman Hengerveld. It will be recalled that King Korndyke Sadie Vale's dam was by a son of Duchess Ormsby, Foundation mother of the entire Ormsby family. S V H Ethel Pontiac was another of the good daughters of Sir Veeman Hengerveld and was out of a daughter of Sir Korndyke Pontiac Artis from another daughter of Sir Veeman Hengerveld. This was the identical combination that produced Chimacum King Korndyke Sadie Vale that we recently described. In this case there was a further doubling up of a great cow family, the dam of S V H Belle De Kol and the maternal great granddam of S V H Ethel Pontiac, being the same cow Beryl Belle De Kol 73115, one of the foundation matrons in the herd of the late W. D. Robens at Poland, New York. The years have demonstrated the mighty influence of Robens bred animals upon the breed from coast to coast.

N J E S Sensation Ormsby Bess Chief was from a daughter of Isa Scotia Beets 515248, who is pretty generally recognized as one of the cornerstones, along with Ormsby Sensation 45th, in contributing to the success of R. E. Eddy as a Holstein breeder.

By the time that N J E S Sensation Charlot Conqueror became a Gold Medal Sire himself, he already had two Gold Medal sons which made him at once the 17th Gold Medal bull with one or more Gold Medal sons. We shall describe the second one first because his maternal line ties in so closely with the breeding of Conqueror's Gold Medal brother N J E S Sensation Ormsby Bess Chief. This is the bull, N J E S Conqueror Eva Lad 865513 (GP), owned by the University of Connecticut, and New Jersey Agricultural Experiment Station, Sussex, New Jersey. He is from a daughter of N J E S Sensation Ormsby Bess Chief. This bull has a most intense Ormsby Sensation 45th pedigree. Bear in mind that his sire, old Conqueror, is a son of 45th out of a daughter of 45th. The dam's sire, Chief, is also a son of 45th out of a daughter of 45th. Then going back on the dam's side, Eva Lad's maternal granddam is also from a

(Continued on page 158)

Gold Medal Sire Combinations

Table I—
Gold Medal Sires with Gold Medal Sons

1. **KING OF THE ORMSBYS 178078**
H. F. duPont, Winterthur, Del.
August 20, 1929
   (1) **Winterthur Bess Ormsby Boast 300652 (VG)**
   H. F. duPont, Winterthur, Del.
   August 20, 1929
   (2) **Winterthur Bess Burke Boat 300657 (VG)**
   H. F. duPont, Winterthur Del.
   Aug 20, 1929
   (3) **King Ormsby Ideal 300536**
   W. D. Mohens, Poland, N. Y.
   September 13, 1929

2. **WINTERTHUR BESS ORMSBY BOAST 300652 (VG)**
H. F. duPont, Winterthur, Del.
August 20, 1929
   (1) **Jemima Riverside Boast Ormsby Dad 400003 (VG)**
   H. F. duPont, Winterthur, Del.
   August 20, 1929
   (2) **King Bess Burke De Kol 400333 (VG)**
   A. P. Bigelow, Middlesex, Vt.
   April 20, 1930

3. **JEMIMA RIVERSIDE BOAST ORMSBY DAD 400003 (VG)**
H. F. duPont, Winterthur, Del.
August 20, 1929
   (1) **Dad Ormsby Jupiter 571003 (VG)**
   Massachusetts State College, Amherst, Mass.
   November 6, 1939

4. **BELL FARM SUZONE 517006 (VG)**
County of Essex, Cedar Grove, N. J.
March 17, 1939
   (1) **Suzone Supreme 691072**
   County of Essex, Cedar Grove, N. J.
   May 11, 1946

5. **CARNATION SENSATION 561783**
Pabst Farms, Oconomowoc, Wis.
December 8, 1937
   (1) **Pabst Cascader Pride 730073 (E)**
   Pabst Farms, Inc., Oconomowoc, Wis. and
   A. H. Kohlbusch, Grayslake, Ill.
   (2) **Pabst Sir Cascade American 673009**
   Purdue Univ. Agri. Exp. Station, Lafayette, Ind.
   August 2, 1946

6. **SLEEPY HOLLOW MONTVIC CHIEFTAIN 606400**
Sleepy Hollow Certified Milk Co., Inc., Petaluma, Calif.
August 1, 1944
   (1) **Sleepy Hollow Recola 753620 (VG)**
   Sleepy Hollow Cert. Milk Co., Inc., Petaluma
   August 1, 1946

7. **PABST BELMONT CREATOR 678004 (VG)**
Pabst Farms, Inc., Oconomowoc, Wis.
June 17, 1946
   (1) **Pabst Sir Belcade Dewdrop 760020 (VG)**
   John A. Rinke & Sons, Warren, Mich.
   August 16, 1948
   (2) **Pabst Sir Belmont Prince 748396 (Twin)**
   Rock County Asylum & Home, Janesville, Wis.
   January 23, 1947
   (3) **Pabst Sir Belmont Fashion 760018 (VG)**
   Glenn Wilson, Wanatah, Ind.
   Ernest Hilgit, Union Mills, Ind.
   Theodore Brost, Talbot, Ind.
   September 23, 1947

8. **OSBORNDALE TOVARICH ORMSBY MAY 700643 (E)**
Whirlwind Hill Farm, Wallingford, Conn.
March 15, 1946
   (1) **Osborndale Morris Ormsby Tovarich 786373 (E)**
   Whirlwind Hill Farm, Wallingford, Conn.
   November 20, 1946
   (2) **Osborndale Sir Tovarich Ormsby SIN4539 (VG)**
   Norman E. Bishel, York, Pa.
   April 22, 1949

9. **DUNLOGGIN DESIGN 738106 (E)**
County of Essex, Cedar Grove, N. J.
May 5, 1942
   (1) **Sir Lothian Design 784778**
   Benton Farm, Blairstown, N. J.
   July 15, 1947
   (2) **Sir Marksman Design 774740 (VG)**
   County of Essex, Cedar Grove, N. J.
   April 4, 1948

10. **NORTH STAR JIM DANDY 625555 (VG)**
County of Essex, Cedar Grove, N. J.
February 22, 1939
   (1) **King Dandy Sweet 662641**
   County of Essex, Cedar Grove, N. J.
   December 2, 1946

11. **DUNLOGGIN WOODMASTER 667915**
Mrs. J. Natwick, Baltimore, Md.
January 5, 1949
   (1) **Dunloggin Design 738106 (E)**
   County of Essex, Cedar Grove, N. J.
   May 5, 1942
   (2) **Dunloggin Master Stroke 768877 (VG)**
   McKendree Walker, Gaithersburg, Md.
   May 6, 1947

12. **PABST CASCADER PRIDE 730073 (E)**
Pabst Farms, Inc., Oconomowoc, Wis. and
A. H. Kohlbusch, Grayslake, Ill.
July 23, 1946
   (1) **Pabst Cascader Pride 2d 760028 (G)**
   Goodman Brothers, Wonewoc, Wis.
   March 18, 1949

13. **POSCH ORMSBY FOBES 10th 729449 (E)**
H. F. duPont, Winterthur, Del.
June 12, 1943
   (1) **Winterthur Posch Ormsby Fobes 839919 (VG)**
   Sam J. Johnson, West Chester, Ohio
   March 20, 1948
   (2) **Winterthur Fobes Posch Venire 788875 (VG)**
   Natt L. Divoll, Jr., Bellows Falls, Vt.
   March 18, 1949
   (3) **Winterthur Fobes Great Viscount 823865 (VG)**
   Mrs. Edith L. Dilworth, Lakeville, Conn.
   May 4, 1949

14. **WISCONSIN ADMIRAL BURKE LAD 697780 (VG)**
Utah State Industrial School, Ogden, Utah
March 31, 1941
   (1) **Weber Burke Clover Lad 780890 (E)**
   Grant D. Langdon, Copake, N. Y.
   August 4, 1949
   (2) **Pabst Roamer 850213 (E)**
   Pabst Farms, Inc., Oconomowoc, Wis.
   August 27, 1949
   (3) **Weber Admiral Burke Fobes 838721 (GP)**
   L. J. Crowgey, Wytheville, Va.
   January 11, 1950
   (4) **Pabst Regal 901195 (E)**
   Pabst Farms, Inc., Oconomowoc, Wis.
   February 20, 1950

15. **SIR BESS GETTIE OF TAYLAKEN 2d 700586 (E)**
California Polytechnic School, San Luis Obispo, Calif.
September 26, 1943
   (1) **Taylaken Ormsby Bess Blossom 901937 (VG)**
   John Wackerman, Orland, Calif.
   November 18, 1949

16. **ORMSBY SENSATION 45th 442551 (VG)**
R. E. Eddy, Poultney, Vt.
November 22, 1937
   (1) **N J E S Sensation Chariot Conqueror 673525 (E)**
   New Jersey Agri. Exp. Station, Sussex, N. J.
   January 31, 1950
   (2) **N J E S Sensation Ormsby Bess Chief 673541**
   New Jersey Agri. Exp. Station, Sussex, N. J.
   February 3, 1950

17. **N J E S SENSATION CHARLOT CONQUEROR 673525 (E)**
New Jersey Agri. Exp. Station, Sussex, N. J.
January 31, 1950
   (1) **Dandy Conqueror 884335 (VG)**
   County of Essex, Cedar Grove, N. J.
   June 15, 1948
   (2) **N J E S Conqueror Eva Lad 865313 (GP)**
   University of Connecticut, Storrs, Conn. &
   New Jersey Agri. Exp. Station, Sussex, N. J.
   October 26, 1949

18. **SUNBEAM PRIDE TRANSMITTER 754520 (VG)**
P. F. Stewart, Maynard, Iowa
November 17, 1944
   (1) **Sir Transmitter Pride 907873 (GP)**
   L. E. Boerger, Irwin, Ohio
   February 6, 1950

19. **SIR BESS ORMSBY TIDY FOBES 711382 (G)**
Clyde Hill Farms, Clyde, Mo.
May 20, 1944
   (1) **Clyde Hill Elsie Tidy Lad 913523 (VG)**
   Clyde Hill Farms, Clyde, Mo.
   February 24, 1950

Table II—
Sires with Two or More Gold Medal Sons

1. **KING OF THE ORMSBYS 178078 (G.M.)**
   2 Sons, See Table I

2. **WINTERTHUR BESS ORMSBY BOAST 300652 (VG) (Gold Medal)**
   2 Sons, See Table I

3. **SIR PIETERTJE ORMSBY MERCEDES 44031**
   (1) **King of the Ormsbys 178078**
   H. F. duPont, Winterthur, Del.
   August 20, 1929
   (2) **Creator 228876**
   Pabst Farms, Inc., Oconomowoc, Wis.
   July 14, 1930

4. **MONTVIC CHIEFTAIN 95679 CHB**
   (1) **Montvic Chieftain 7th 605631 (VG)**
   Daniel I. Mayne, Rochester, N. Y.
   March 5, 1943
   (2) **Sleepy Hollow Montvic Chieftain 606400**
   Sleepy Hollow Certified Milk Co., Petaluma, Cal.
   August 1, 1944

5. **KING BESSIE ORMSBY PIETERTJE 520187 (E)**
   (1) **King Bessie Colantha Hark 579501 (VG)**
   Wm. Tamm & Harry T. Ruff, Frankeville, Wis.
   October 28, 1937
   (2) **King Bessie Don 717002**
   A. B. Craig, Sewickley, Pa.
   March 8, 1945

6. **KING PIETERTJE LYONS ORMSBY 554015**
   (1) **Sir Taylaker Ormsby Gettie 696879 (VG)**
   J. W. Taylor, Visalia, Calif.
   June 2, 1944
   (2) **Lyons Ormsby Prince 724363**
   Frank Hopkins, Modesto, Calif.
   September 28, 1941

7. **SIR BESS ORMSBY MAY 477657**
   (1) **Sir Bess Ormsby May 2d 700643 (VG)**
   Mrs. Waldo S. Kellogg, Derby, Conn.
   February 26, 1946
   (2) **Osborndale Tevarich Ormsby May 700642 (E)**
   Whirlwind Hill Farm, Wallingford, Conn.
   March 15, 1946
8. **CARNATION SENSATION 561783 (Gold Medal)**
   2 Sons—See Table I
9. **PABST BELMONT CREATOR 678804 (VG) (Gold Medal)**
   2 Sons—See Table I
10. **DUNLOGGIN WOODMASTER 667915 (Gold Medal)**
   2 Sons—See Table I
   May 8, 1942
11. **MONTVIC PATHFINDER 776307**
   (1) **Montvic Bonheur Abbekerk 749572 (VG)**
   Jas. W. C. Pugue, Exeter, Calif.
   July 10, 1944
   (2) **Montvic Pathfinder Chieftain 778238 (VG)**
   Douglas Knights, Sandwich, Ill.
   July 17, 1947
   (3) **Montvic Pathfinder Priestaker 883081 (GP)**
   Chas. H. Hope & Son, Purcellville, Va.
   June 28, 1949
12. **DUNLOGGIN DESIGN 738106 (E) (Gold Medal)**
   2 Sons—See Table I
13. **ADMIRAL BEECHWOOD ORMSBY 640021 (VG)**
   (1) **Admiral Bonny Girl 676723 (VG)**
   Leonard Seybold, Forest Junction, Wis.
   June 3, 1943
   (2) **Admiral Beechwood Ormsby 15th 708497 (VG)**
   Henry Van Driest, Cedar Grove, Wis.
   June 23, 1948
14. **POSCH ORMSBY FOBES 14th 729449 (E) (Gold Medal)**
   3 Sons—See Table I
15. **OSBORNDALE TOVARICH ORMSBY MAY 700642 (E) (Gold Medal)**
   2 Sons—See Table I
16. **SIR BONNY ORMSBY FOBES 676721 (VG)**
   (1) **Sir Bonny Ormsby Fobes 15th 746894 (VG)**
   Leonard Mirsberger, Hilbert, Wis.
   January 10, 1947
   (2) **Sir Bonny Ormsby Fobes 7th 727643**
   Edwin Seybold, Hilbert, Wis.
   August 2, 1949
17. **WISCONSIN ADMIRAL BURKE LAD 697789 (VG) (Gold Medal)**
   4 Sons—See Table I
18. **SIR ORMSBY FOBES DICTATOR 662443**
   (1) **Cherokee Sir Homestead 721252 (VG)**
   A. H. Schutz, Dallas, Wis.
   July 20, 1948
   (2) **Maytag Ormsby Fobes 784293 (VG)**
   Maytag Dairy Farms, Inc., Newton, Iowa
   September 8, 1949
19. **CARNATION GOVERNOR IMPERIAL 698462**
   (1) **Carnation Country Gentleman 705139 (GP)**
   Merrill N. Warnick, Pleasant Grove, Utah
   November 12, 1946
   (2) **Carnation Renewn Again 874266**
   Dr. E. S. Montgomery, Tarentum, Pa.
   September 27, 1949
20. **N J E S SENSATION CHARLOT CONQUEROR 673525 (E) (Gold Medal)**
   2 Sons—See Table I
21. **ROCK RIVER SIR JOHANNA HENGERVELD 274618 (VG)**
   (1) **Rock River Hengerveld Al 664525 (E)**
   Clyde Hill Farms, Clyde, Mo.
   March 24, 1945
   (2) **Bohamwood Ormsby Joe 699272**
   A. W. Abbott, Downers Grove, Ill.
   Est. of C. T. MacNeille, St. Charles, Ill.
   Harry Markheim, Elgin, Ill.
   January 4, 1950
22. **ORMSBY SENSATION 45th 442551 (VG) (Gold Medal)**
   2 Sons—See Table I
23. **SIR BESS ORMSBY FOBES 73d 514545**
   (1) **Sir Bess Ormsby Tidy Fobes 711382 (G)**
   Clyde Hill Farms, Clyde, Mo.
   May 20, 1948
   (2) **Sir Bess Tidy 731137 (E)**
   St. Joseph's Orphan Home, Abilene, Kansas
   May 5, 1950

Table III—
Combinations of Three or More Direct Generations of Gold Medal Sires

1. (1) **King of the Ormsbys 178078**
   H. F. duPont, Winterthur, Del.
   August 20, 1929
   (2) **Winterthur Bess Ormsby Boast 300652 (VG)**
   H. F. duPont, Winterthur, Del.
   August 20, 1929
   (3) **Jemima Riverside Boast Ormsby Dad 400093 (VG)**
   H. F. duPont, Winterthur, Del.
   August 20, 1929
   (4) **Dad Ormsby Jupiter 571003 (VG)**
   Massachusetts State College, Amherst, Mass.
   November 6, 1939
2. (1) **King of the Ormsbys 178078**
   H. F. duPont, Winterthur, Del.
   August 20, 1929
   (2) **Winterthur Bess Ormsby Boast 300652 (VG)**
   H. F. duPont, Winterthur, Del.
   August 20, 1929
   (3) **King Bess Burke De Kol 408333 (VG)**
   A. P. Bigelow, Middlesex, Vt.
   April 30, 1930
3. (1) **Winterthur Bess Ormsby Boast 300652 (VG)**
   H. F. duPont, Winterthur, Del.
   August 20, 1929
   (2) **Jemima Riverside Boast Ormsby Dad 400093 (VG)**
   H. F. duPont, Winterthur, Del.
   August 20, 1929
   (3) **Dad Ormsby Jupiter 571003 (VG)**
   Massachusetts State College, Amherst, Mass.
   November 6, 1939
4. (1) **Dunloggin Woodmaster 667915**
   Mrs. J. Natwick, Baltimore, Md.
   January 5, 1949
   (2) **Dunloggin Design 738106 (E)**
   County of Essex, Cedar Grove, N. J.
   May 8, 1942
   (3) **Sir Lothian Design 784778**
   Benton Farm, Blairstown, N. J.
   July 15, 1947
5. (1) **Dunloggin Woodmaster 667915**
   Mrs. J. Natwick, Baltimore, Md.
   January 5, 1949
   (2) **Dunloggin Design 738106 (E)**
   County of Essex, Cedar Grove, N. J.
   May 8, 1942
   (3) **Sir Marksman Design 774749 (VG)**
   County of Essex, Cedar Grove, N. J.
   April 4, 1946
6. (1) **Carnation Sensation 561783**
   Pabst Farms, Inc., Oconomowoc, Wis.
   December 3, 1937
   (2) **Pabst Cascader Pride 739072 (E)**
   Pabst Farms, Inc., Oconomowoc, Wis. and
   A. H. Kohlbusch, Grayslake, Ill.
   July 25, 1946
   (3) **Pabst Cascader Pride 2d 798928 (G)**
   Goodman Brothers, Wonewoc, Wis.
   March 18, 1949
7. (1) **Ormsby Sensation 45th 442551 (VG)**
   H. E. Eddy, Poultney, Vt.
   November 23, 1931
   (2) **N J E S Sensation Charlot Conqueror 673525 (E)**
   New Jersey Agrl. Exp. Station, Sussex, N. J.
   January 31, 1950
   (3) **Dandy Conqueror 884335 (VG)**
   County of Essex, Cedar Grove, N. J.
   June 15, 1949
8. (1) **Ormsby Sensation 45th 442551 (VG)**
   H. E. Eddy, Poultney, Vt.
   November 23, 1931
   (2) **N J E S Sensation Charlot Conqueror 673525 (E)**
   New Jersey Agrl. Exp. Station, Sussex, N. J.
   January 31, 1950
   (3) **N J E S Conqueror Eva Lad 885313 (GP)**
   University of Connecticut, Storrs, Conn. and
   New Jersey Agrl. Exp. Station, Sussex, N. J.
   October 26, 1949

Table IV—
Dams with Two or More Gold Medal Sons

1. **SPRING BROOK BESS BURKE 2d 131287**
   (1) **King of the Ormsbys 178078**
   H. F. duPont, Winterthur, Del.
   August 20, 1929
   (2) **Winterthur Bess Burke Best 300657 (VG)**
   H. F. duPont, Winterthur, Del.
   August 20, 1929
   (3) **Creator 238076**
   Pabst Farms, Oconomowoc, Wis.
   July 14, 1930
2. **BESS JOHANNA ORMSBY 263431 (VG)**
   (1) **Winterthur Bess Ormsby Boast 300652 (VG)**
   H. F. duPont, Winterthur, Del.
   August 20, 1929
   (2) **Winterthur Bess Ormsby Dunsegin 400000**
   H. F. duPont, Winterthur, Del.
   August 20, 1929
3. **OSBORNDALE OLIVE MAY 1400000**
   (1) **Osborndale Chieftain Inka Ormsby 700753 (VG)**
   Pennsylvania State College, State College, Pa.
   September 15, 1945
   (2) **Sir Bess Ormsby May 2d 700643 (VG)**
   Mrs. Waldo S. Kellogg, Derby Conn.
   February 26, 1946
4. **ESSEX SPECKLED SWEET 1177556 (G)**
   (1) **Suzanne Supreme 681672**
   County of Essex, Cedar Grove, N. J.
   May 11, 1946
   (2) **King Dandy Sweet 665641**
   County of Essex, Cedar Grove, N. J.
   December 2, 1948
5. **PABST CASCADE MODEL PRINCESS 1552588 (VG)**
   (1) **Pabst Sir Belmont Prince 748396 (Twin)**
   Rock County Asylum & Home, Janesville, Wis.
   January 25, 1947
   (2) **Pabst Cascader Pride 2d 798928 (G)**
   Goodman Brothers, Wonewoc, Wis.
   March 18, 1949
6. **WYLAMYNA TIDY KATHLEEN 1189075**
   (1) **Sir Bess Ormsby Tidy Fobes 711382 (G)**
   Clyde Hill Farms, Clyde, Mo.
   May 20, 1948
   (2) **Sir Bess Tidy 731137 (E)**
   St. Joseph's Orphan Home, Abilene, Kans.
   May 5, 1950

The author has been in charge of the Advanced Registry department for the past six years.

SENIOR YEARLING HEIFER CLASS AT MOOSEHEART
Ivan Kildee lining up the class of 22 senior yearlings. Pfeldman, H. J. Howard, with back to camera. Skokie Princess Lill was the winner.

McHENRY COUNTY'S WINNING DISTRICT HERD
In this hotly contested class McHenry county won with three aged cows from Hickory Creek, senior yearling bull and junior yearling heifer from Wittmus & Son, Clanyard's 3-year-old cow and Wm. H. Williams' heifer calf.

Illinois Black & White Show

232 Head Shown at Mooseheart

Perfect weather again favored the Illinois Holstein breeders on July 15 for their 1950 state Black & White Show in the naturally beautiful grove on the edge of the Mooseheart institution grounds. Dean Emeritus, H. H. Kildee of Iowa placed the ribbons in a show of 232 head, the largest and strongest group ever brought together for the state event.

Mooseheart animals rather dominated the show, winning four blue ribbons in the individual classes and one in the groups as well as four red ribbons in single classes and three in the groups. However, Elmwood Farms and Hickory Creek were not too far behind, each of these herds winning three blues in the single classes and one in the groups. Mooseheart had the grand champion bull in the senior bull calf, Pabst Statesman (no bulls older than senior yearlings were exhibited). Junior champion female went to Elmwood on their senior yearling, Skokie Princess Lill, last year's junior champion, and grand champion went to Hickory Creek on their deep bodied daughter of Baker Farm Jon Direct, Milkmaid Ormsby Jana. Nineteen different exhibitors shared in the placings of third or better.

Mooseheart Farms headed up the junior and senior bull calves and junior yearling bulls. The junior calf was a son of Mooseheart Prince and he won his class over the Louis Holm & Son calf on better balance and more ruggedness. The senior calf, Pabst Statesman, that came thru to male championship, is a son of Pabst Roamer from the 1949 Reserve All-American two-year-old heifer, Pabst Reburke Rag Apple. He nosed out the Lowridge Marksman grandson on strength of heart with the Hawthorn Melody calf in third place. A Mooseheart Admiral De Kol son topped the junior yearlings with another son in third, a Northern Illinois Breeding Association bull in second with the better set of legs but not the length of rib and rump of the winner. Gray View H T Emperor, first bull calf at Wisconsin for Harvey Nelson & Sons last fall, was top of the senior yearlings here for John Dertter & Son, placing over Sunnyhill Farms' bull on Dairy quality and substance.

A daughter of the Elmwood Prince bull from one of the 1946 All-American produce was first in the junior heifer calves. Elmwood also took the senior heifer calf class on another Prince daughter, this one from the same dam as the Forsgate bull that topped the Syracuse Convention sale. She showed more spring of rib and capacity than Neillewood's heifer in second place that excelled some in teat placement. Mooseheart Butter Boy Star, winner of the junior heifer calf class last year, was top of the junior yearlings, winning over the Wittmus calf on greater capacity and scale. Elmwood has first and third in the senior yearlings on Prince daughters with Mooseheart in second.

Eighteen splendid junior gets confronted Judge Kildee with lots of quality way down the line. Elmwood had the three top ranking Prince daughters in first place and Mooseheart was a good second on two daughters and a son of Mooseheart Prince De Kol. Curtiss Candy came in third on three daughters of Curtiss Candy D. A. Renown.

The aged cow class brought out an

(Continued on page 115)

SKOKIE PRINCESS LILL
This senior yearling daughter of Dunloggin Lochiavar Prince was junior champion of Ill. B & White Show for Elmwood Farms.

PABST STATESMAN
Champion bull of the 1950 Ill. B & W Show for Mooseheart Farms, Rolling Woods, Meyer Bros., Weisner and Gough and Wiseacres.

MILKMAID ORMSBY JANA (Ex)
This 1916-lb. daughter of Baker Farm Jon Direct was grand champion of the Ill. B & W Show for Hickory Creek Farms.

The Responsibilities and Contributions of Breeders of Purebred Seed Stock

Extracts from Address Given by H. H. KILDEE at the 1949 Meeting of the Brown Swiss Cattle Breeders Association

Man's dependence upon farm animals is older than so-called civilization. While farm animal domestication is old, animal breeding is a new and progressive science.

To Robert Bakewell, 1725-1795, is credited the recognition of the basic principle "Like begets like or the likeness of some ancestor."

Definitely organized programs of improvement are of comparatively recent origin in the case of each of our breeds of farm animals. From the very beginning of this improvement the exhibition and competition of animals at fairs and livestocks shows have stimulated progress.

Fairs Not New

Fairs are neither new nor are they peculiar to American agriculture. The oldest written record of a livestock show that I have found is in a book published in England in 1174 or 318 years before Columbus discovered this great country of ours.

Our modern livestock shows have evolved from the market day fairs of Great Britain and Continental Europe. No sooner were livestock improvement and the development of our present breeds started by the farmers in these countries than market day fairs came into existence. These market day fairs contributed to early livestock improvement and to the origin and development of the breeds in the following ways:

1. Here the breeders determined the utility objective and therefore, the type desired. Correlation between form and function was early recognized.

2. They provided opportunities to note superior individuals and blood lines.

3. They furnished a setting for an exchange of experience, facts and ideas and

4. They provided the stimulation to greater effort which always goes with competition.

However valuable show ring competition and type studies and demonstrations have been, something more was needed to bring about the rapid and desirable progress in the utility value of the dairy breeds.

One of the progressive developments in dairy cattle breeding has been brought about by the breed associations in placing greater emphasis upon practical tests of productive efficiency and logical comparisons to reveal reproductive values.

Breeders of all types of livestock sense the need for more definite genetic information. Superior germ plasm has been sought for years by the breeders of purebreds and expressed by them in terms of superior blood lines and strains within the breed with which they are working. The term "purebred" has a time honored and logical significance. Its relation to the geneticist's "pure line" is comparable to the difference between a "commercially pure" and "chemically pure" product.

Every Breeders' Objective

Today, every breeder of purebred dairy cattle should have as his primary objective the production of seed stock which will improve the dairy herds, in which it is used, in the efficiency and economy of producing milk and butterfat which best meet consumer preferences. Thus, upon the breeders of purebred cattle rests the responsibility of contributing to the improvement of the cows in innumerable grade herds. For this reason, constructive breeders are endeavoring not only to produce individual animals and families of superior and uniform type, but they are giving great emphasis to more efficient and economical production of milk of the quality needed to meet consumer demands, which are constantly becoming more exacting.

Breeders know the importance of records; they also know the importance of type. Many of your breeders wisely give considerable thought to the latest results obtained both by researchers in the fields of animal breeding and genetics and by the very limited number of contructive breeders of purebred dairy cattle. They are especially well informed concerning the programs being conducted and the results being obtained by other breeders.

Factors Essential to Success

Breeders of purebred dairy cattle have much in common regardless of their breed, location or the size of their dairy cattle enterprise. I have observed that there is a definite correlation between people and the kind and quality of livestock and livestock products produced under their direction. As I have observed, dairy cattle herds in every state in the Union and in many other countries, I have found that successful dairy cattle breeders have emphasized the same factors as being the ones responsible for their respective successes. Some of the more important factors may be listed as follows:

I. A Realization of Responsibility

A. Honesty

The value of a pedigree is nothing more or less than the integrity of the individual breeder. Of course, ancestry, records of production and reproduction and type are the basis of comparison, but the best possible tabulation of ancestry, records and type conceivable would be of no value unless the honesty of the breeders were unquestioned.

B. The Proper Objective

All constructive breeders of cattle realize and work toward the primary objective of producing purebred seed stock which will improve grade as well as purebred herds in the efficiency and economy of producing milk of the desired composition and quality. The purebred herds are few; the grade herds are many. Therefore, the responsibility is great.

II. A Love of Good Livestock

A love of good livestock and a willingness to apply or supply the thought, effort and energy to the daily, never-ending work connected with the care, feeding and management of a herd. Dairy farming is the most exacting of the several types of livestock enterprises.

Commercial appeal alone is not enough. The really successful dairy cattle breeders are those whose appreciation of the dollar is supplemented by their appreciation of good animals and the knowledge that both heredity and environment are of basic importance. Dairy cattle breeding and management furnish opportunities for men of superior ability to apply unusual skill and judgment to their vocation.

III. Breed with The Correct Type in Mind

We know the importance of records, we know the importance of

(Continued on page 115)

Our National Champions, July 15, 1950

Elsewhere in this issue appears a list of the three leading producers in Advanced Registry for butterfat and for milk in each age class, division and classification. The first three records listed in each class are the three leaders for butterfat, but for greater clarity we have inserted the rank in parenthesis just ahead of each butterfat record. The three leaders for milk in each class then follow, except that we do not repeat the name when the same record appears as a leader for both fat and milk. The figures in parenthesis just ahead of each milk record, of course, indicate the ranking for milk production. The year in which the record was made immediately follows the fat column.

For quite a long time but especially during the past ten years the interest in higher testing Holsteins has resulted in less emphasis on high milk production. It has been many years since we have seen an official list published of the leading milk producers by classes. It has been no small job to arrange these lists of top milk producers, because in a number of cases the larger milk records are made with so small a percentage of fat that the total fat does not rank in any of the published lists of leading butterfat producers, so these records just have to be dug up by brute force and awkwardness. We have tried to avoid errors and hope we have not missed any of the high producers on milk in any class. If we have, we would appreciate having the omissions called to our attention.

This list consists of 63 yearly records and 63 ten months records for fat and the same for milk, although of course in many cases the same record appears on both lists. Among the 126 butterfat records listed, we find that 55 or over 43% were made with tests of 4% or better, 57 more range from 3.5 to 3.9%. 11 have tests of 3.3 and 3.4% and only three are made with tests below 3.3, none below 3½. The milk leaders tell a different story. Only five of the milk leaders test 4% or better, and 84 or nearly 60% of them test below 3.5, with 45 under 3.3 and 11 of these under 3%. The following table gives these figures in convenient form.

Test	No. Fat Leaders	No. Milk Leaders
4% and over	11	5
3.9%	10	4
3.8%	10	6
3.7%	10	7
3.6%	13	11
3.5%	10	17
3.4%	6	13
3.3%	5	16
3.2%	2	10
3.1%	0	16
3.0%	1	8
Under 3%	0	11

ADVANCED REGISTRY LEADERS FOR MILK AND FAT

(TO JULY 15, 1950)

	Milk	%	Fat	Year Made
Yearly Division—Mature Class—4X Milking				
Carnation Ormsby Butter King 1165152	(2) 28607	3.6	(1) 1402.0	1936
Carnation Milk Farms, Seattle, Wash.				
Carnation Ormsby Madcap Payne 1639421 ty	(1) 41942	3.3	(2) 1392.6	1942
Carnation Milk Farms, Seattle, Wash.				
De Kol Plus Segis Dixie 295131	33443	4.0	(3) 1349.3	1933
(Raymondale Farm, Vaudreuil, Quebec				
Carnation Ormsby Madcap Payne 1639421 ty	(3) 27506	3.5	1306.1	1940
Carnation Milk Farms, Seattle, Wash.				
Yearly Division—Mature Class—3X Milking				
Mendocino Mollie Mate 2127869	28152	4.5	(1) 1265.3	1949
Mendocino State Hospital, Talmage, Calif.				
Pebble Beach Veda Secunda 2042862 (GP)	24895	5.0	(2) 1227.5	1947
R. Austin & Jay W. Backus, Mexico, N. Y.				
Line Gerben Pride Colantha Piebe 1859291	(3) 32191	3.8	(3) 1207.3	1945
U. S. Dairy Division, Beltsville, Md.				
Mtn Maid Ruth Bottels Tietje 981367	(1) 24094	3.9	945.6	1935
Archie Allison, Cheyenne, Wyoming				
Finelee Posch Millie Girl 2153719 (GP)	(2) 32785	3.4	1120.2	1947
Charles R. Hope & Son, Purcellville, Va.				
Yearly Division—Mature Class—2X Milking				
Winterthur Posch Dunsmgis Nobegel 1813720	(2) 27325	3.9	(1) 1079.1	1942
H. F. duPont, Winterthur, Del.				
May Korndyke Mercedes Matchless 2021468 (VG)	(1) 25581	3.9	(2) 1006.1	1949
Merle H. Green, Elsie, Mich.				
Winterthur Boast Ormsby Gianne 1942360 (VG)	23445	4.3	(3) 1004.2	1938
H. F. duPont, Winterthur, Del.				
Green Meadow Lily Pabst 2802406 (GP)	(1) 32027	3.1	981.9	1949
Merle H. Green, Elsie, Mich.				
Heffranch Marge 2055991 (E)	(3) 26595	3.7	982.8	1948
Gerald W. Hell, El Nido, Calif.				
Yearly Division—Senior 4-yr-old Class—4X Milking				
Carnation Walker Hazelwood 836165	29983	4.1	(1) 1198.9	1939
Carnation Milk Farms, Seattle, Wash.				
Redfield Segis Johanna 791508	31061	3.8	(2) 1182.9	1936
State School and Home, Redfield, S. D.				
Grahamholm Colantha Pauline Segis 401465	(2) 34392	3.3	(3) 1141.4	1932
Christopher Graham, Rochester, Minn.				
Helm Veeman Woodcrest 456827	(1) 26218	3.8	1002.9	1936
F. M. Helm, Fresno, Calif.				
Carnation Ormsby Parthenea 1024722	(3) 33351	3.2	1076.8	1931
Carnation Milk Farms, Seattle, Wash.				
Yearly Division—Senior 4-yr-old Class—3X Milking				
Minnow Creek Eden Repeat 2542101	(1) 35250	3.5	(1) 1230.2	1949
F. K. Merkley, Flint, Mich.				
Marquette Pride De Kol 1984039	(2) 30637	3.9	(2) 1152.2	1942
State House of Corr. and Br. Prison, Marquette, Mich.				
Miss Triune Julia Duchess 1430960	25487	4.3	(3) 1110.4	1938
E. E. Freeman, Modesto, Calif.				
Mechthilde Pontiac Segis Lady 681395	(2) 32092	3.1	1000.2	1937
Pottenger Sanatorium Co., Monrovia, Calif.				
Yearly Division—Senior 4-yr-old Class—2X Milking				
Winterthur Dad Boast Orm Lristiana 1420960	20671	4.5	(1) 929.9	1935
H. F. duPont, Winterthur, Del.				
Minnow Creek Eden Delight 2494802	22280	4.2	(2) 937.3	1949
Richard L. Rosenbury, Rochester, Ind.				
Winterthur Fobes Posch Wiggis 2[illegible]7431	22624	4.1	(3) 913.6	1947
Silvia Farms, Inc., Greensburg, Pa.				
Trixy Ormsby Beets 1204273 (E)	(1) 24325	3.4	819.9	1933
R. E. Eddy, Poultney, Vt.				
Willow Ridge Acme Joan 2362413	(2) 22609	3.0	703.4	1949
Raoul E. Laime, Putnam, Conn.				
Kneedmore Blue Bell Wayne 24 2232397 (GP)	(3) 23400	3.6	840.9	1947
Kneedmore Holstein Farms, Pittsford, Mich.				
Yearly Division—Junior 4-yr-old Class—4X Milking				
Queen Piebe Mercedes 154610	30220	3.7	(1) 1111.6	1916
E. C. Schroeder, Moorhead, Minn.				
Queen Hessie Pietertje Ormsby 848984 (E)	26895	4.1	(2) 1093.3	1936
R. V. Rasmussen, Deerfield, Ill.				
Empire Ormsby Man O War Esther 1338416	30087	3.6	(3) 1083.5	1933
E. H. Maytag, Newton, Iowa				
Yankton Colantha Korndyke Ormsby 830277	(1) 31622	3.1	983.5	1928
Yankton State Hospital, Yankton, S. D.				
Mamsell Johanna 390124	(2) 31316	3.3	1034.0	1932
C. L. Spaulding, Warren, Minn.				
Carnation Houwtje Hattie 1042598	(3) 30452	3.0	917.4	1930
Carnation Milk Farms, Seattle, Wash.				
Yearly Division—Junior 4-yr-old Class—3X Milking				
Mendocino Meg Fayrette 2488677	(1) 27543	4.2	(1) 1153.1	1948
Mendocino State Hospital, Talmage, Calif.				
Bess Skylark Ormsby Dora 2388179 (E)	24028	4.4	(2) 1064.9	1948
G. F. Walters & Son, Waterloo, Iowa				
Bonheur Rag Apple Clara B 2586398 (GP)	24294	4.3	(3) 1039.2	1949
Charles R. Hope & Son, Purcellville, Va.				
Haselwood Imperial Seg. Merc. 2878427 (VG)	(2) 27598	3.6	1000.6	1950
State College of Washington, Pullman, Wash.				
Mendocino Abbekerk Reka 1536126	(3) 27126	3.8	1019.2	1938
Mendocino State Hospital, Talmage, Calif.				
Yearly Division—Junior 4-yr-old Class—2X Milking				
Kneedmore Florence Salo 2307775 (GP)	(1) 25089	3.3	(1) 872.6	1947
Kneedmore Holstein Farms, Pittsford, Mich.				
Winterthur King Boast Ormsby Pij 1737804	(2) 23446	3.7	(2) 866.8	1939
H. F. duPont, Winterthur, Del.				
Winterthur Fobes Great Zajalo 2540238 (G)	22218	3.9	(3) 860.8	1949
H. F. duPont, Winterthur, Del.				
Culver Inka Rue Paul Jean 2425961 (GP)	(3) 22729	3.5	795.8	1948
John A. Newman, Culver, Ind.				

From the above table it will be noted that three fat records and 45 milk records were made with tests below 3.3%. The three fat records are included among the 45 milk records so there are among the leaders only 45 records with these low tests. A further study of the list shows that 19 of these 45 low testing records were made prior to 1930, 15 more between 1930 and 1940 and 11 during the past decade, two of these appearing in 1950. These figures indicate that the efforts to improve the test of the breed may be making some headway.

The list shows that a considerable percentage of the class leaders made their records during the past half decade—1945-50—but there are a number that have held their places among the leaders for long periods, two of them for about 35 years each. This is particularly true in Class 4X, where we find two of the fat leaders making their records in 1915, another in 1916, 22 in the '20's and 12 in the '30's, with only five in the '40's. There have been no changes in the 4X classification leaders for fat since 1943, which is to be expected as 4X work was so generally discontinued during and after World War II.

In the other two classifications we find much more recent activity. Class 3X includes 32 leaders who made their records in 1945 or later and seven more during the early '40's, and seven prior to 1940, the oldest in 1932. Class 2X has one leader in 1925, five during the '30's, and 36 during the '40's, with 32 of these coming in the past five years.

The leaders for milk show somewhat the same proportions by classification but tend to run a little older than the fat leaders, as would be expected. The Class 4X milk leaders include one each in 1942, 1941 and 1940, 11 in the '30's, and 28 in the '20's. In Class 3X the milk leaders include two in the '20's, 14 in the '30's, 24 in the '40's and two in 1950, while the Class 2X leaders include one in 1927, six in the '30's, 29 in the '40's and 6 so far in 1950.

Further study of the list of leaders shows that H. F. duPont, Winterthur Farms, Winterthur, Del. appears among the top three 16 times for fat and 9 times for milk; Carnation Milk Farms, Seattle, Wash., 10 times for fat, 12 times for milk; Mendocino State Hospital, Talmage, Calif. 7 times each for fat and for milk; Pabst Farms, Oconomowoc, Wis. 4 times for fat, twice for milk; W. J. Loufman, Homerville, Ohio 3 times for fat and for milk and Kneedmore Hol-

(Continued on page 113)

	Milk	%	¶	Fat	Year Made
Yearly Division—Senior 3-yr-old Class—4X Milking					
Wisconsin Pride 24 427136 John Erickson, Waupaca, Wis.	(2) 29642	3.4	(1)	1062.4	1931
Femco Alma 1736539 Femco Farms, Breckenridge, Minn.	22971	4.4	(2)	1057.9	1939
Pebble Beach Veda Secunda 2942512 (GP) B. Austin Backus, Mexico, N. Y.	22026	4.8	(3)	1051.0	1943
Stellacoom Ormsby Blossom Posch 847211 Western State Hospital, Ft. Stellacoom, Wash.	(1) 21041	5.1		978.1	1927
Idaho Piebe Priscilla 1917273 University of Idaho, Moscow, Ida.	(2) 20695	5.7		925.2	1936
Yearly Division—Senior 3-yr-old Class—3X Milking					
Mendocino Marie Meg 2466495 Mendocino State Hospital, Talmage, Calif.	(2) 28359	3.7	(1)	1035.2	1948
Lady Burke Nine-O-Five Di-Gerb Col J 2222040 U. S. Dairy Division, Beltsville, Md.	21747	4.7	(2)	1023.6	1945
Queen Betsy Segis Ormsby 2189937 (G) W. J. Loufman, Homerville, Ohio	(3) 27991	3.5	(2)	987.5	1944
Belwin Johanna Skylark 2651333 (E) W. J. Kyle, Jr., Oconomowoc, Wis.	(1) 29233	3.9		947.3	1948
Yearly Division—Senior 3-yr-old Class—2X Milking					
Larro Royal 2667797 Larro Research Farm, Detroit, Mich.	(3) 22462	4.0	(1)	897.6	1949
Winterthur Posch Donsegis Nobegrl 1413725 H. F. duPont, Winterthur, Del.	(2) 22491	3.8	(2)	865.6	1937
Adohr Pontiac Mercedes Merry 2852148 Adohr Milk Farms, Tarzana, Calif.	(1) 23513	3.6	(3)	854.6	1947
Yearly Division—Junior 3-yr-old Class—4X Milking					
Carnation Homestead Madcap 1935594 Carnation Milk Farms, Seattle, Wash.	(1) 31903	3.9	(1)	1216.4	1941
Finderne Hollingen Fayne 144551 Somerset Holstein Breeders Co., Somerville, N. J.	24613	4.5	(3)	1116.1	1915
Hello Colantha of Adna 1945964 Carnation Milk Farms, Seattle, Wash.	27989	3.6	(3)	1009.6	1940
Carnation Prospect Parthenea 912883 Carnation Milk Farms, Seattle, Wash.	(2) 30366	3.0		924.3	1928
Princess Maida Veeman 467343 Earl Graham, Compton, Calif.	(3) 29630	3.1		923.5	1933
Yearly Division—Junior 3-yr-old Class—3X Milking					
Mendocino Naida Star 2636633 Mendocino State Hospital, Talmage, Calif.	23088	4.6	(1)	1073.0	1949
Carnation Hello Cinderella Violet 2549428 Carnation Milk Farms, Seattle, Wash.	21157	4.3	(2)	919.7	1949
Minnow Creek Eden Repeat 2542181 F. K. Merkley, Flint, Mich.	(1) 27851	3.3	(3)	906.3	1948
Tootsie Mercedes Burke Pobes 2427799 (GP) Bo-Cann Farms, Fall River, Wis.	(2) 25798	3.5		891.9	1948
Lone Valley Ormsby Senorita 2020460 Pabst Farms, Inc., Oconomowoc, Wis.	(3) 25785	3.5		904.2	1943
Yearly Division—Junior 3-yr-old Class—2X Milking					
Winterthur Pobes Posch Wiguis 2267432 Est. of J. H. Cooper, Verbank, N. Y.	(3) 20786	4.0	(1)	840.0	1945
Nachee Colantha Hattie 2652552 Clayton N. Allard, Yakima, Wash.	(1) 22463	3.6	(2)	812.0	1950
Kanowa Queen Segis Doreen 2652390 (E) Decker Bros., Turlock, Calif.	17795	4.3	(3)	765.9	1941
Kneedmore Belle Senator Lens 2634550 Kneedmore Holstein Farms, Pittsford, Mich.	(2) 21016	3.3		699.4	1950
Yearly Division—Senior 2-yr-old Class—4X Milking					
Berks Spring Farm Pontiac 755630 A. S. Deysher, Reading, Pa.	26240	4.0	(1)	1044.5	1926
Carnation Dairy Madcap 2028545 Carnation Milk Farms, Seattle, Wash.	27681	3.5	(2)	944.9	1942
Carnation Matador Idlease 799612 Carnation Milk Farms, Seattle, Wash.	(1) 28967	3.2	(3)	939.8	1926
Colony Grebegga Valdessa 641256 Colony Farm, Essondale, B. C.	(2) 28372	3.1		876.4	1932
Anokia Princess Pontiac 521595 Santa Anita Rancho, Santa Anita, Calif.	(3) 27990	3.2		876.8	1929
Yearly Division—Senior 2-yr-old Class—3X Milking					
Marquette Inka De Kol 2127687 (E) State House of Corr. and Br. Prison, Marquette, Mich.	(2) 24843	3.7	(1)	915.8	1943
Fleet Wings Betsy 2407837 W. J. Loufman, Homerville, Ohio	(1) 25090	3.5	(2)	885.8	1946
Carnation Hello Spofford 1840658 Carnation Milk Farms, Seattle, Wash.	21040	4.1	(3)	872.0	1939
Taylaker Ormsby Gettie Lutecke 2d 1916775 M. J. Haas, San Jose, Calif.	(3) 23886	3.4		804.8	1941
Yearly Division—Senior 2-yr-old Class—2X Milking					
Exranco Gettie Boon Matador 2734846 (VG) Excelsior Ranch Co., Ltd., Garden Grove, Calif.	19765	4.0	(1)	800.0	1949
Napetahoe Hattie Gettie Pontiac 2532203 Napa State Hospital, Imola, Calif.	(3) 20891	3.7	(2)	778.8	1948
Nakota Piebe Homestead Inka 1212882 North Dakota Agr. College, Fargo, N. D.	(1) 21482	3.5	(3)	743.1	1932
Gray View Joan Fancy 2667785 (G) Harvey A. Nelson & Sons, Union Grove, Wis.	(2) 21136	3.4		721.8	1948
Yearly Division—Junior 2-yr-old Class—4X Milking					
Femco Alma 1736539 Femco Farms, Breckenridge, Minn.	20587	4.9	(1)	1002.0	1938
Carnation Walker Hazelwood 834545 Carnation Milk Farms, Seattle, Wash.	25532	3.8	(2)	976.2	1936
Finderne Mutual Fayne 182215 Somerset Holstein Breeders Co., Somerset, N. J.	22150	4.3	(3)	960.5	1915
Carnation Ormsby Wayne 1203263 Carnation Milk Farms, Seattle, Wash.	(1) 28329	3.3		934.4	1939
Beneto Ormsby Idaline 1564221 R. V. Rasmussen, Deerfield, Ill.	(2) 27693	3.1		856.7	1938
Pauline America Shadford 776571 Carnation Milk Farms, Seattle, Wash.	(3) 26485	3.5		932.3	1935
Yearly Division—Junior 2-yr-old Class—3X Milking					
Mendocino Annette Star 2567787 Mendocino State Hospital, Talmage, Calif.	(1) 26940	3.6	(1)	969.8	1947

(Continued on page 113)

Editorial---

Bull Bargain Issue—1950

This sixth annual Bull Bargain Issue is carrying the Holstein message to a considerable list of new Holstein prospects. It will be distributed generally to interested people at Holstein booths at the fall fairs, through the cooperation of the Extension Service.

From past experience the issue will be widely preserved by breeders for continued reference. Particularly used, breeders tell us, is the herd sire directory with its pedigree information.

We take this opportunity to thank all who have participated in the preparation and distribution of this issue. Particularly do we want to mention those who have contributed articles and likewise the advertisers whose patronage has made possible this special promotional effort.

From Surplus to Stockpile

War in Korea completely changes the food supply picture. Worrisome surpluses suddenly become a reassuring food backlog.

In the face of present uncertainties in the world situation a heavy responsibility rests upon the American farmer. Great progress was made under stress of the late war in stepping up production with scant manpower and inadequate machinery. We made great strides in re-equipping our farms when machinery was again available and we are now producing more food with fewer farm workers than ever before.

It will be important to continue this development—and to take care of the equipment we now have. On many farms the machinery rusts out before it wears out. Farm equipment should be put in the best possible shape against the day when new tools might not be available.

For the dairy farmer the most important machines he owns are his cows. A step-up in the market demand for good Holsteins in recent months indicates full realization of the special importance now of improving herd efficiency. With beef prices at present high levels and continuing high operating costs, rigid culling of herds and replacement with fewer and better cows seems very clearly indicated.

Whether we have war or merely a "police-action" on our hands, it is obvious that we are in for an extended period of booming industrial activity and demand for all the dairy products and other foods we can produce.

Holstein Market Strong at Half Year

A preliminary report on auction sales for the first half year shows a strong Holstein market.

With a few scattering reports still to come, we have reports on 84 sales for the half year in which 5381 were sold for $2,342,719 at an average of $435. This average compares with $441 for 6520 head in the first half of 1949 and $423 for 6798 head in the same period of 1948.

The market has been somewhat more uneven in 1950 than in the two previous years and the numbers sold at auction have been down a little, although the second quarter was more active. There has been a strong undertone, however, particularly for the better cattle. Milk prices have been off, which has effected the more commercial sorts. Beef prices have continued to put a strong floor under the market for our big Holsteins.

In the existing uncertainty of world conditions, predictions are hazardous; however, food producers are in the front line of suppliers of necessary munitions. And dairy products with their condensed and vital energy can hardly escape the stepped up demand of a war economy.

There will be many buying opportunities at the auctions scheduled for the months ahead and through these columns. Potential buyers waiting for lower prices are apt to be disappointed.

Guernsey Milk Policy

In the July 1 issue of Guernsey Breeders' Journal a guest editorial by President R. F. Loree of the American Guernsey Cattle Club makes a pronouncement on milk marketing that is of more than passing interest to other producers. Taking a look ahead, Mr. Loree says (in part)

> "I think we have to take stock and ask ourselves whether we must insist on as high a premium for our milk in the future as we have enjoyed in the past, or whether we will not be better off if we accept a lower premium and be satisfied that our milk sells 100% fluid and that we receive full fluid price and not a blend price. One of the great problems is the fact that our milk in a considerable number of places sells as a pool product and we suffer along with other milks that do not deserve and do not command the fluid market that our milk does."

This of course would be an ideal producer's marketing situation, selling at the top price and letting competition pay the costs of market stabilization. Currently in the New York market the difference between the fluid (class I) price and the pool price is about $1.15 per cwt. The butterfat differential accounts for about 75c per cwt. additionally, a total wholesale premium of $1.90 per cwt. or 4c a quart. The differential would actually be greater as other producers would enjoy a smaller participation in Class I. Inevitably this would be attractive to Guernsey producers.

Market surveys indicate that the fastest growing sales volume in many milk markets is Homogenized Vitamin D market milk—of no identified breed and usually selling at one cent a quart premium. Breed milks are offered at two and three cent premiums. Apparently Mr. Loree would like to see this premium cut down to one cent to compete with his strongest competition. But who would absorb the other three cents at the wholesale cost under the proposed program? Dealers might not be too interested.

This of course is not new Guernsey policy. When the present litigation began in New York state eleven years or more ago, the New York State Guernsey Breeders' Cooperative rushed into court to attack the constitutionality of the New York Pool plan. They lost in the highest courts of the state.

Then they took the tack that Mr. Loree now proposes. They argued that Guernsey milk being a special advertised product, enjoying high class I utilization, should not be included in the pool. Again they lost in the New York Court of Appeals.

Presently in the courts is the third Guernsey tack,

(Continued on page 35)

Sale Calendar

Aug. 8 **Hutchinson, Kansas.** (Fairgrounds) George and Dwight Stone Dispersal, T. Hobart McVay, Sale Mgr., Nickerson, Kansas.

Aug. 8 **Hopkinton, N. H.,** Southern New Hampshire Black & White Show.

Aug. 12 **Williamston, Mich.,** 26th Wolverine Sale, C. B. Smith, Sale Mgr.

Aug. 12 **Rushford, N. Y.,** Gordon H. Tarbell Estate Dispersal, R. Austin Backus, Sale Mgr., Mexico, N. Y.

Aug. 14 **Middletown, Pa.,** All Day Sale Canadian and Wisconsin Holsteins, C. S. Erb & Co.

Aug. 15 **North Haverhill, N. H.,** Northern New Hampshire Black & White Show.

Aug. 16 **Lunenburg, Mass.,** Massachusetts Black & White Show.

Aug. 17 **Woodsboro, Md.,** C. Lease and Frances L. Bussard Dispersal, Woodsboro Livestock Sales, Mgr., Middletown, Md.

Aug. 17 **Lancaster, Pa.,** 90th Garden Spot Sale, Management R. Austin Backus, Mexico, N. Y.

Aug. 18 **Durham, Conn.,** Connecticut Black & White Show.

Aug. 19 **Far Hills, N. J.,** New Jersey Black & White Show.

Aug. 23 **Glastonbury, Conn.,** Bader Farm Dispersal, C. A. Bader, owner, R. Austin Backus, Sale Mgr., Mexico, N. Y.

Aug. 25 **Hoosick, N. Y.,** Russell Hodge and Joseph Bauernfiend Dispersal, R. Austin Backus, Sale Mgr., Mexico, N. Y.

Aug. 26 **Lebanon, Pa.,** F. L. Heilman & Son Sale, Harvey Rettew, Manheim, Pa., Sale Mgr.

Aug. 28 **Bedford, New Hampshire,** Greeley Hill Farm Dispersal, E. P. McAfee, owner, W. A. Baker, Sale Mgr., Exeter, N. H.

Aug. 28 **Cass, Mich.,** Cass State Hospital Holstein herd.

Aug. 30 **Oakville, Ont.,** Sales Arena, C.N.E. Consignment Sale (7 PM), Management Hays Ltd.

Aug. 30 **Earlville, N. Y.,** 257th Earlville Sale, Management R. Austin Backus, Mexico, N. Y.

Aug. 31 **Flemington, N. J.,** New Jersey State 4-H Show, Holstein Day.

Sept. 7 **Amarillo, Texas.** Top of Texas Sale, Richmond Hales, Sale Mgr.

Sept. 8 **Watertown, Wis.** (Clyman Farms) Wisconsin Breeders' Sale, Baird & Darcey, Sale Mgrs.

Sept. 9 **Williamston, Mich.,** 27th Wolverine Sale, C. B. Smith, Sale Mgr.

Sept. 11 **Ghent, N. Y.,** Sam Jacobson Dispersal, R. Austin Backus, Sale Mgr., Mexico, N. Y.

Sept. 11 **Edmond, Okla.,** Oklahoma State Holstein Sale, C. O. Abercrombie, Vinita, Okla., Sec'y.

Sept. 12 **Greensboro, N. C.,** North Carolina State Holstein-Friesian Ass'n Sale.

Sept. 13-16 **Neshanic, N. J.,** Bertram J. Goldsmith Dispersal, R. Austin Backus, Mexico, N. Y., Sale Mgr.

Sept. 15 **Jackson's Mill, W. Va.,** West Virginia Holstein Sale, Charles H. Atkinson, Sec'y, Clarksburg, W. Va.

Sept. 19 **Earlville, N. Y.,** 3rd Chenango County Club Sale, W. J. Pike, Chairman, N. Norwich, N. Y.; R. Austin Backus, Sale Mgr., Mexico, N. Y.

Sept. 21 **Lancaster, Pa.,** 91st Garden Spot Sale, R. Austin Backus, Sale Mgr., Mexico, N. Y.

Sept. 23 **Elkhorn, Wis.,** Tri-County Sale, Walter W. Biehn, Sec'y, Kenosha County Holstein Breeders Ass'n.

Sept. 23 **Gouverneur, N. Y.,** 7th St. Lawrence County Sale, Paul Fishel, Sec'y, Heuvelton, N. Y.; R. Austin Backus, Sale Mgr., Mexico, N. Y.

Sept. 25 **Palmyra, N. Y.,** 3rd Wayne-Ontario Sale, Ray Roberts, Sec'y, North Rose, N. Y.; R. Austin Backus, Sale Mgr., Mexico, N. Y.

Sept. 27 **Fonda, N. Y.,** 2nd Otsego-Herkimer-Montgomery Club Sale, Management R. Austin Backus, Mexico, N. Y.

Sept. 28 **Timonium, Md.,** Maryland Fall Holstein Sale, H. C. Barker, Frederick, Md., Sale Mgr.

Sept. 29 **Lampeter, Pa.,** 19th Lancaster County Holstein Breeders' Sale.

Sept. 29 **Orange, Va.,** Virginia Holstein Consignment Sale, H. W. Craun, R-2, Roanoke, Va., Sale Mgr.

Oct. 2 **Dunkirk, N. Y.,** 3rd Chautauqua County Club Sale, Harley Dickinson, Chairman, Forestville; R. Austin Backus, Sale Mgr., Mexico, N. Y.

Oct. 2 **Springfield, Mo.,** 1950 Missouri State Consignment Sale, James E. Crosby, Jr., Sec'y, Columbus, Mo.

Oct. 4-5 **Earlville, N. Y.,** 258th Earlville Sale, R. Austin Backus, Sale Mgr., Mexico, N. Y.

Oct. 7 **Watertown, Wis.,** Wisconsin Breeders' Sale, Management Baird & Darcey.

Oct. 7 **Rhinebeck, N. Y.,** 13th Southeastern New York Club Sale, Management R. Austin Backus, Mexico, N. Y.

Oct. 9 **Walton, N. Y.,** 5th Delaware County Club Sale, Robert E. Burns, Sec'y, Bovina Center; R. Austin Backus, Sale Mgr., Mexico, N. Y.

Oct. 9 **Rochester, Minn.,** Olmsted County Annual Holstein Sale, Myron W. Clark, Sec'y, Stewartsville, Minn.

Oct. 11 **Paris Hill, N. Y.,** 10th Oneida County Sale, Edward E. Benson, Sec'y, Whitesboro; R. Austin Backus, Sale Mgr., Mexico, N. Y.

Oct. 12 **Sioux Falls, S. D.,** South Dakota State Holstein Sale, James Dougherty, Redfield, S. D., Sale Mgr.

Oct. 12 **Mexico, N. Y.,** (Butterfly-Prattham Farm) Oswego Club Quality Sale, R. Austin Backus, Mexico, N. Y., Sale Mgr.

Oct. 14 **Cobleskill, N. Y.,** 6th Schoharie County Club Sale, Dan Jansen, Sec'y, Cobleskill; R. Austin Backus, Sale Mgr., Mexico, N. Y.

Oct. 14 **Fresno, Calif.,** (Fairgrounds) California Half Century Holstein Classic Sale.

Oct. 14 **Williamston, Mich.,** 28th Wolverine Sale, C. B. Smith, Sale Mgr.

Oct. 16 **Avon, N. Y.,** Anderson Brothers Dispersal, Management R. Austin Backus, Mexico, N. Y.

Oct. 16 **Barron, Wis.,** The Barron Fall Sale, Robert W. Koepp, Mgr., Rice Lake, R-1, Wis.

Oct. 16 **Waterloo, Iowa.** Iowa Holstein Breeders Fall Sale, Geo. M. Leland, Cor. Sec'y., Waterloo, Iowa.

Oct. 18 **Hornell, N. Y.,** 31th Annual Sale of Allegany-Steuben Breeders Club, James A. Young, Sec'y, Angelica, N. Y.

Oct. 19 **Bloomsburg, Pa.,** Pennsylvania State Sale, J. A. Fairchild, Sec'y, Berwick, Pa.; Management R. Austin Backus, Mexico, N. Y.

Oct. 20 **Watertown, Wis.,** Dodge County Holstein Breeders' Ass'n Sale, Elsmer F. Berg, Sec'y, Brownsville, Wis.

Oct. 20 **Northampton, Mass.,** New England Holstein Sale.

Oct. 21 **Trenton, N. J.,** New Jersey State Bred Heifer Sale, R. Austin Backus, Sale Mgr., Mexico, N. Y.

Oct. 21 **North Platte, Nebr.,** Joint Dispersal R. H. Jandebeur and Dr. L. A. Snavely, A. W. Petersen, Oconomowoc, Wis., Sale Mgr.

Oct. 23 **Toronto, Ont.,** All-Canadian Sale, L. E. Franklin, Sale Mgr., Brantford, R-2, Ont.

Oct. 23 **Hutchinson, Kans.,** Central Kansas Holstein Breeders' Fall Consignment Sale, T. Hobard McVay, Sale Mgr., Nickerson, Kansas.

Oct. 24 **Middleburg, N. Y.,** Julius Westheimer Dispersal, R. Austin Backus, Mexico, N. Y.

Oct. 24 **Mt. Joy, Pa.,** Fultonway and Roaring Maple Sale, J. Mowery Frey, Lancaster, Pa., and Harold K. Bock, Ronks, Pa., owners; Keystone Holstein Sales, Inc., Sale Mgrs., Mt. Joy, Pa.

Oct. 25 **St. Charles, Ill.,** Harvest of Stars Sale sponsored by Illinois Holstein-Friesian Ass'n, Kent Ryan, Dundee, and Ken Poissig, Winfield, Ill., Sale Mgrs.

Oct. 26 **Wooster, Ohio.** (Fairgrounds) Ohio Breeders' Sale, Management Ohio Holstein-Friesian Ass'n.

Oct. 26 **Lancaster, Pa.,** 92d Garden Spot Sale, R. Austin Backus, Sale Mgr., Mexico, N. Y.

Oct. 27 **Plymouth, Wis.,** Sheboygan County Holstein Breeders' Sale, Wilbur Bohnhoff, Sec'y.

Oct. 28 **Lafayette, Ind.,** Indiana Fall Sale, Earl Martt, Sec'y, La Crosse, Ind.

Nov. 1 **Earlville, N. Y.,** 259th Earlville Sale, R. Austin Backus, Sale Mgr., Mexico, N. Y.

Nov. 2 **Herington, Kans.,** Kansas State Sale, Raymond Bollman, Edna, Kansas, Ch. Sale Com.

Nov. 3 **East Lansing, Mich.,** Michigan State Sale, Everett R. Miller, Sec'y, Birmingham, Mich.

Nov. 4 **Chilton, Wis.,** Calumet "400" Foundation Sale, Orrin W. Meyer, Chilton, Sale Mgr.

Nov. 4 **Dundee, Ill.,** Pond Gate Dispersal, Baird & Darcey, Waukesha, Wis., Sale Mgrs.

Nov. 6 **Waukesha, Wis.,** The U. S. National Blue Ribbon Sale, Management Baird & Darcey, Waukesha and Watertown, Wis.

Nov. 7 **Watertown, Wis.,** The U. S. National Blue Ribbon Sale, Management Baird & Darcey, Waukesha and Watertown, Wis.

Nov. 11 **Williamston, Mich.,** 29th Wolverine Sale, C. B. Smith, Sale Mgr.

Nov. 13 **Mankato, Minn.,** 6th Annual South Central Minnesota Holstein Ass'n Sale, Hugo Albright, New Ulm, Minn., Sale Mgr.

Nov. 15 **Wooster, Ohio** (Fairgrounds) Ohio Breeders' Sale, Management Ohio Holstein-Friesian Ass'n.

Nov. 16 **Lancaster, Pa.,** 93rd Garden Spot Sale, R. Austin Backus, Sale Mgr., Mexico, N. Y.

Nov. 21 **Van Wert, Ohio,** Ohio Breeders' Sale, Management Ohio Holstein-Friesian Ass'n.

Dec. 6-7 **Earlville, N. Y.,** 260th Earlville Sale, R. Austin Backus, Sale Mgr., Mexico, N. Y.

Dec. 11 **Williamston, Mich.,** Wolverine Invitational Sale, C. B. Smith, Sale Mgr.

Dec. 21 **Lancaster, Pa.,** 94th Garden Spot Sale, R. Austin Backus, Sale Mgr., Mexico, N. Y.

1951

May 7 **Oconomowoc, Wis.,** Top-of-the-Crop Sale at Pabst Farms, Inc., A. W. Petersen, Sale Mgr.

Coming Events

Aug. 8 **Hopkinton, N. H.,** Southern New Hampshire Black & White Show.

Aug. 12 **Beverly, Mass.,** Hood's Cherry Hill Farm, New England State Holstein-Friesian Ass'n Annual Picnic.

Aug. 15 **North Haverhill, N. H.,** Northern New Hampshire Black & White Show.

Aug. 16 **Lunenburg, Mass.,** Massachusetts Black & White Show.

Aug. 18 **Durham, Conn.,** Connecticut Black & White Show.

Aug. 19 **Far Hills, N. J.,** New Jersey Black & White Show.

Aug. 19 **Purcellville, Va.,** Virginia Holstein-Friesian Club Annual Picnic and Field Day at Round Oak Farm, C. R. Hope & Son.

Aug. 31 **Flemington, N. J.,** New Jersey State 4-H Show, Holstein Day.

Nov. 28 **North Carolina** Holstein-Friesian Ass'n Annual Meeting.

STATE and NATIONAL CHAMPION!!

Naches Colantha Hattie —

3 years 5 months Fat 365 days 2X — 812.1 lbs.

3 years 5 months Milk 365 days 2X — 22,663 lbs.

2nd on NATIONAL LIST—
WASHINGTON STATE RECORD—

NATIONAL CHAMPION—
STATE RECORD—

In our May ad we gave "Hattie's" figures not knowing at that time that her milk production established new figures on the national list for junior three-year-olds milked twice daily. She is a daughter of Hallrose Tick Tock.

We now have five state leaders in our herd and their sons are sired by Chimacum Valiant (right) our inbred son of Sir Chimacum Hazelwood Perfection, grand champion at the 1948 Western Washington Fair. **Write for full details.**

CHIMACUM VALIANT

Naches Holstein Farm

CLAYTON F. ALLARD — Rt. 8 — YAKIMA, WASHINGTON

Calendar of 1950 Fairs

Aug. 7-12	Ionia Free Fair, Ionia, Mich., H. B. Miller, Aug. 8.
Aug. 7-12	Midland Empire Fair & Rodeo, Billings, Mont., Prof. E. A. Keyes, Aug. 7.
Aug. 11-20	Illinois State Fair, Springfield, Prof. W. W. Yapp, Aug. 17.
Aug. 12-18	Ozark Empire District Fair, Springfield, Mo.
Aug. 19-25	Sioux Empire Fair, Sioux Falls, S. D., Aug. 21.
Aug. 19-27	Wisconsin State Fair, Milwaukee, Harvey Swartz, Aug. 23.
Aug. 20-27	Missouri State Fair, Sedalia, A. C. Thomson, Aug. 22.
Aug. 21-26	Central Canada Exhibition, Ottawa, Ont., Prof. A. D. Runions, Aug. 24.
Aug. 21-26	State Fair of West Virginia, Lewisburg, Dr. G. M. Cairns, Aug. 23.
Aug. 21-27	Cortland County Fair, Cortland, N. Y., Paul Misner, Aug. 23.
Aug. 28-Sept. 1	Iowa State Fair, Des Moines, F. W. Atkeson, Aug. 30.
Aug. 28-Sept. 4	Pacific National Exhibition, Vancouver, B. C., Prof. G. E. Gordon, Aug. 24-25.
Aug. 25-Sept. 9	Canadian National Exhibition, Toronto, Ont., James R. Henderson, Aug. 26-31.
Aug. 26-Sept. 1	Ohio State Fair, Columbus, Paul Misner, Aug. 31.
Aug. 26-Sept. 4	Minnesota State Fair, St. Paul, Harvey Swartz, Aug. 28.
Aug. 28-Sept. 1	Colorado State Fair, Pueblo, H. A. Herman, Aug. 29.
Aug. 28-Sept. 1	North Central Kansas Free Fair, Belleville, Fred Foreman, Aug. 29.
Aug. 29-Sept. 4	Heart of Illinois Exposition, Peoria, Ill., E. E. Ormiston, Aug. 30.
Aug. 30-Sept. 9	Maryland State Fair, Timonium, Paul Misner, Sept. 4.
Aug. 31-Sept. 8	Indiana State Fair, Indianapolis, Ind., G. E. Gordon, Sept. 5.
Aug. 31-Sept. 10	California State Fair, Sacramento, C. S. Rhode, Sept. 5.
Sept. 1-15	Exposition Provinciale, Que., W. A. Hodge, Sept. 4-5.
Sept. 1-10	Michigan State Fair, Detroit, J. Duane Inness, Sept. 7.
Sept. 2- 9	New York State Fair, Syracuse, C. L. Goodhue, Sept. 5-6.
Sept. 3- 8	Nebraska State Fair, Lincoln, Elmer Manson, Sept. 7.
Sept. 4- 9	South Dakota State Fair, Huron, Arthur B. Porter, Sept. 6.
Sept. 4- 9	Virginia State Fair, Staunton, R. G. Connelly, Sept. 5.
Sept. 9-15	Kansas Free Fair, Topeka, G. H. Beck, Sept. 13.
Sept. 10-16	Kentucky State Fair, Louisville, Prof. George Trimberger, Sept. 13.
Sept. 10-16	Saginaw Fair, Saginaw, Mich., Sept. 12.
Sept. 10-17	Reading Fair, Reading, Penna., P. B. Misner, Sept. 13.
Sept. 11-16	Tennessee Valley Fair, Knoxville, Tenn., Dr. G. M. Cairnes, Sept. 12.
Sept. 12-16	York Interstate Fair, York, Penna. Sept. 12.
Sept. 15-Oct. 1	Los Angeles County Fair, Pomona, Calif., Harry A. Herman, Sept. 18.
Sept. 15-23	Utah State Fair, Salt Lake City, Elmer N. Hanson, Sept. 18.
Sept. 17-23	Eastern States Exposition, West Springfield, Mass., G. E. Halthby, Sept. 19-20.
Sept. 17-23	Kansas State Fair, Hutchinson, Raymond Albrecteen, Sept. 20.
Sept. 17-22	Tulsa State Fair, Tulsa, Okla., Sept. 20.
Sept. 18-23	Tennessee State Fair, Nashville, Sam Hinton, Sept. 20.
Sept. 21-30	Mid-South Fair, Memphis, Tenn., Dr. George E. Taylor, Sept. 27.
Sept. 23-30	Oklahoma State Fair & Exposition, Oklahoma City, Sept. 27.
Sept. 23-Oct. 1	New Mexico State Fair, Albuquerque, Sept. 28.
Sept. 24-Oct. 1	New Jersey State Fair, Trenton, Enos J. Perry, Sept. 27.
Sept. 25-30	Arkansas-Oklahoma Livestock Show, Fort Smith.
Sept. 27-Oct. 1	Central Washington Fair, Yakima, Wash., Sept. 29.
Sept. 28-Oct. 7	Atlantic Rural Exposition, Richmond, Va., Dr. G. M. Cairns, Oct. 4.
Sept. 30-Oct. 7	National Dairy Cattle Congress, Waterloo, Ia., H. H. Kildee, Oct. 5-6.
Oct. 1- 6	Oklahoma Free State Fair, Muskogee, Oct. 3.
Oct. 2- 7	Arkansas Livestock Show, Little Rock, Oct. 3.
Oct. 2- 7	Panhandle South Plains Fair, Lubbock, Tex., I. Walker Rupel, Oct. 4.
Oct. 8-14	Pacific International Livestock Exposition, Portland, Ore., A. C. Thomson, Oct. 10.
Oct. 7-14	International Dairy Exposition, Indianapolis, Ind., P. B. Misner, Oct. 11-12.
Oct. 13-20	State Fair of Texas, Dallas, H. H. Kildee, Oct. 17.
Oct. 17-21	North Carolina State Fair, Raleigh.
Oct. 21-29	State Fair of Louisiana, Shreveport, J. W. Ridgway, Oct. 25.
Oct. 27-Nov. 3	Grand National Livestock Exposition, San Francisco, Calif., K. L. Turk, Nov. 1 and 2.
Nov. 14-23	Royal Winter Fair, Toronto, Ont., George E. Raithby, Nov. 15-16-17.
Nov. 25-Dec. 2	International Livestock Exposition, Chicago, Ill. (No Holsteins).

FEMCO ALMAS ONLY SON
First 2 dams, Femco Alma and Carnation Ormsby Butter King.

OUR HERD
Is Headed by
FEMCO ALMAS ONLY SON

—two of his grandsons, full brothers, are also in service in our herds.

Femco Almas Only Son has 3 daughters who made 875, 805 and 805 pounds fat as four-year-olds—his daughters have broken four state records.

HARTWOOD MARLOW PRINCE ALMA BURKE
Grandson of Femco Almas Only Son and Wisconsin Admiral Burke Lad.

Hartwood Marlow Prince Alma Burke has several daughters now on test in our herd. His first daughter to freshen as a Junior two-year-old on twice-a-day milking, is making over 500 pounds fat with a 3.80% test.

For a bull calf of choice bloodlines, good type, and top production records, see us today. We only ask for an opportunity to show you these fine individuals, their sire and dam, and other animals of the same bloodlines. For further information, contact us now. Better still, come see us.

MARLOW HOLSTEIN FARMS — Box 148 — Mankato, Minnesota

J. C. MARLOW, Owner — JOHNNY RAHBEK & C. W. SONNABEND, Operating Partners

Guernsey Milk Policy

(Continued from page 32)

which seeks a special differential to be paid out of the pool as a subsidy, at the cost of other producers. They have gone to great lengths to prove greater costs of production as the basis of such subsidation.

Apparently national Guernsey policy is not going along with the state program in this protracted litigation but is going back over the ground to urge a policy that has already been denied by the courts here.

We can well understand why the American Guernsey Cattle Club would hesitate to be publicly associated with litigation where the principal point advanced is that the Guernsey breed on account of its higher costs of production requires a special breed subsidy paid at the expense of other producers in the markets. This position, by their own action, would clearly place the brand of inefficiency on the breed. But why does the National Guernsey organization disregard the experience of lessons of the New York litigation in its earlier phases when the New York State Guernsey Breeders' Cooperative was seeking unsuccessfully to gain sanction for exactly the program Mr. Loree is now putting forward as a matter of 1950 breed policy?

A Dairyman's Prayer

O Lord, tonight a special prayer in four short parts, you be the judge: cut out, add to or divide where needed.

First, I'd like to have better cows, maybe not all excellents, but a few very good will also do. I'd like their production to be OK, too.

Second, Lord, I know with the best cows in the world I have to be smart enough to give them the right kind of care. Increase my knowledge, my understanding and love for my work. Give me green pastures and high protein hay, and plenty of straw to keep them clean.

Third, May the world be educated to the true value of milk as a food. May all the children of the world have plenty, and may all the *older kids* learn that they don't get **tight** on milk. Milk never causes divorces, broken homes, or financial ruin, but is a complete food, healthful, invigorating, tasteful and strengthening.

Fourth, And Last, O Lord, for your consideration, a fair price, or even a little higher, we don't ask $4.79 for four-fifths quart but just a little more than cost of feed, and care, and in case you have trouble finding me, I'm H. June Mishler, located in Kosciusko County, the Heart of Indiana's Dairyland.

AMEN.

P. S. And may I use the remuneration wisely.

Reprinted from Kosciusko County, Ind. Dairy Week Program.

H. E. Babcock

Howard E. Babcock, 61, organizer of the G. L. F. Cooperative and formerly chairman of the Board of Trustees of Cornell University, died July 12 of a heart ailment. He was recognized as one of the great minds of agriculture. To dramatize the importance of animal agriculture to the future of America he had devised the "unimal," a fantastic figure, a composite of the food animals of the farm. This had been given wide publication in national magazines of late. He was also a pioneer advocate of grass silage and pen stabling. He had an inquiring mind and great gift of leadership.

The American Farm Bureau Federation in 1946 gave him a gold medal and a citation for "distinguished and meritorious service in the interest of organized agriculture."

AGASSIZ HARTOG MEG GINGER C (IVA.)
Just made 1022 F with 6.49% test at 6½ years at Experimental Farms, Agassiz, B. C.

News of the Trade

WEBER HAZELWOOD BURKE RAVEN (EX)

The 136th Gold Medal Sire, now just past six years of age he is one of the youngest of the Gold Medal sires. Bred by the Utah State Industrial School, owned and developed by Jake Zarnowski, Newton, Kansas.

SIR TRANSMITTER PRIDE 907973 (GP) (GM)

Gold Medal inbred son of Gold Medal Sunbeam Pride Transmitter recently sold by L. E. Boerger, Irwin, Ohio to the Central Ohio Breeding Assn., Columbus.

THE 136TH GOLD MEDAL SIRE

Weber Hazelwood Burke Raven, Excellent, owned by Jake Zarnowski, Newton, Kansas has been designated as the 136th Gold Medal Sire. His daughters that qualified him for the award all made their records as two-year-olds or senior yearlings and most of them were classified in two-year-old form. The sire himself was only six years old last March.

Many of the daughters of Weber Hazelwood Burke Raven have "Tri-Burke" in their names indicating that their sire traces three times to Wisconsin Admiral Burke Lad. "Raven's" sire is a son of Burke from a daughter of Wisconsin Pinky. His dam is the Excellent Burke daughter, Weber Burke Cricket who was from Weber Burke May, also by Burke.

Of these young daughters of Weber Hazelwood Burke Raven, seven classified Very Good, fourteen Good Plus, fourteen Good and one Fair for a score of 81.2. One of the VG daughters, Zarnowski Tri-Burke Alberta, with 439 pounds of fat in 342 days at two years was grand champion for George and Dwight Stone at the 1950 Kansas City Royal Dairy Show in May.

GOLD MEDAL SIRE IN OHIO

One of the highly respected Holstein sires of the Central Ohio Breeding Association is Sir Transmitter Pride purchased recently from L. E. Boerger at Irwin, Ohio. Sir Transmitter Pride was bred by Paul P. Stewart of Maynard, Iowa and is an inbred son of the famous Gold Medal herd sire of the Stewart farm, Sunbeam Pride Transmitter, out of one of the very great daughters of that same sire.

Sir Transmitter Pride has done a tremendous job in siring both type and production in Mr. Boerger's Rose-Front herd. Fifteen daughters have made records averaging 14,511 lbs. milk, 529 lbs. fat and 14 pairs show an increase of 1708 lbs. milk, 81 lbs. fat over 464-lb. dams. On official classification 11 daughters made an average score of 81.1 including one VG, six GP and four G. The accompanying picture shows the bull and three of his daughters in Mr. Boerger's herd. In selling him to the Central Ohio Breeding Association Mr. Boerger reserved the rights to use him artifically.

NATIONAL MILK CHAMPION

Naches Colantha Hattie, junior three year old daughter of Halltrose Tick Tock, bred and developed by Clayton F. Allard, Yakima, Washington becomes the new 2X champion for milk with her production of 22,463 pounds. Her fat record of 812 pounds is second on the National list and she is Washington state champion for both milk and fat on 2X in the junior three year old class.

NEW SECRETARY IN MINNESOTA

Russell W. Seath, who has been serving as Secretary of the Minnesota Holstein-Breeders' Association for a number of years resigned that position as of July 1 in order to devote his whole time to the affairs of the Southern Minnesota Breeding Federation of which he has long been manager.

Succeeding Mr. Seath as Secretary is Robert Freeman, whose address is 932 Goodrich Avenue, St. Paul 5, Minnesota.

ALFRED GODFREY HONORED

Alfred L. Godfrey well known Holstein breeder and practicing attorney of Elkhorn, Wisconsin has recently been elected President of the Wisconsin Bar Association. He will serve one year as president elect, taking office as president in 1951. Mr. Godfrey's many friends in the Holstein industry will be pleased to learn of this honor that has come to him in his profession.

THREE DAUGHTERS OF SIR TRANSMITTER PRIDE

Rose-Front Lucy, Rose-Front Dina and Rose-Front Transmitter Beauty Dina, center, has an official classification of VG and a HT record at 2 years 11 months, 84 days 2X, 530.5 lbs. fat, 3.8%. Bred and owned by L. E. Boerger, Rose-Front Farm, Irwin, Ohio.

OUR SENIOR SIRE

NEWMONT MUTUAL MARATHON
Excellent—Silver Medal Prod. Sire.

ADVERTISEMENT
No. 1

IN THIS SERIES OF ADVERTISEMENTS WE WILL PRESENT THE PICTURE STORY OF OUR BREEDING PROGRAM. WATCH IT DEVELOP!

BUILD ON THE BLOOD OF ORMSBY SENSATION 451th

MARATHON pictured at twelve years typifies the great depth of body, strong constitution, dairy character and longevity on which we are building at Carlisle—we expect he will soon be Gold Medal.

Latest Sensational Proving in DHIA follows

46 dtrs.	96 records	13,746 M	3.6%	501 lbs. F
58 dtrs.	80 records	13,950 M	3.6%	505 lbs. F
58 dams	143 records	12,107 M	3.5%	399 lbs. F
Increase		+1,848 M	+0.5%	+106 lbs. F

GREAT BROOK FARMS

Home of FERNHAME Holsteins

CARLISLE, MASSACHUSETTS

Mr. and Mrs.
FARNHAM W. SMITH
Owners

CHESTER R. SIM
Herdsman

STANLEY D. WRIGHT
Manager

DAIRY PRODUCTS INFORMATION

The banquet program for the recent Syracuse convention featured two pages of very interesting information on milk and dairy products. This material was prepared by Dr. Paul Newman, the hard working chairman of the banquet committee, and it can be accepted as authentic. We take pleasure in presenting this information herewith.

IF—

Each person in the United States used as much MILK and CREAM at *each meal* as you are having tonight, the average yearly consumption per person would be

589 pounds

but actual consumption is only

304 pounds

IF—

Each person ate as much BUTTER *each day* as you are being served tonight, the average yearly consumption of butter per person would be

18 pounds

but actual consumption is only

10 pounds

IF—

Each person ate as much CHEESE *each day* as you are being served tonight (not including cottage cheese), the average yearly consumption would be

23 pounds

but actual consumption is only

7 pounds

IF—

People ate these amounts (moderate as they are)
—the health of our people would be markedly benefited.
—there would be a shortage rather than a so-called "surplus" of milk.

There is no *IF* in our products.

They are HEALTH-GIVING *and* ECONOMICAL.

SELL OUR DAIRY PRODUCTS!!

A FOOD BARGAIN

Everyone is looking for ways to make his dollar go farther.

One quart of milk
or
One dozen eggs
or
One pound of meat

each has practically the same amount of total food solids i.e. 4¼ ounces.

What each costs in Syracuse:

One quart of milk	22c
One dozen eggs	49c
One pound of hamburger	55c

A dollar will buy:

In milk — In eggs — In hamburger

A DOLLAR GOES FARTHER WHEN SPENT FOR MILK

News of the Trade

GOLDEN WEDDING DAYS FOR STONES

Mr. and Mrs. James H. Stone, Shelter Valley Farm, Marcellus, N. Y. are celebrating their golden wedding anniversary on August 16. An invitation through these columns is extended to all Holstein friends of the Stones to call at their home during the day when they will be having open house from 3 to 8 P. M.

James H. Stone and Ethel C. Cowles were married at Otisco, N. Y. on August 16, 1900. Robert Stone, a brother of the bridegroom and Mrs. Frank Weedon, sister of the bride, were the attendants. Both are still living and are expected to help celebrate this golden anniversary.

Following the wedding the bride and groom drove by horse and buggy to Shelter Valley Farm at Marcellus where they have since resided, having had good horses and good Holsteins during a large part of the intervening years.

The Stones have three daughters, Mrs. Martin Heller, Binghamton, Mrs. Harry Watson, Newark, Del.; and Mrs. Hugh Hughes, Skaneateles; also 16 grandchildren of which 13 are grandsons. A son Rollin died in boyhood, a great loss.

The Stones have a host of friends both in and out of the Holstein industry, who will join us in extending congratulations and felicitations on this 50th anniversary of the happiest day of their lives.

MAYFIELD LILLY AGNES 2543381 (VG)

Just finished with 1055 lbs fat from 27,121 lbs milk, 3.7%, at 7 years on 3X, to become the fourth cow in the U. S. to produce over 100,000 lbs. milk in four 3X lactations. Owned by Oliver J. Thrall, Inc., Windsor, Conn.

CONN. COW MAKES 1055 LBS

Mayfield Lilly Agnes 2543381 (VG), owned by Oliver L. Thrall, Windsor, Conn., is just reported as completing a Herd Test record of 1055 lbs. fat from 27,121 lbs. milk, 3.7% on 3X. This is a cow that Mr. Thrall purchased in the Hilltop Sale a few years ago, at which time she had an AR record at 3½ yrs. of 26,674 lbs. milk, 3.4% 908.1 lbs. fat. In Mr. Thrall's Homestead Farm herd she came back as a senior four-year-old with 22,253 lbs. milk, 3.7%, 825.5 lbs. fat and again as a six-year-old with 25,739 lbs. milk, 3.7%, 944.5 lbs. fat, before making the seven-year-old record of 1055 lbs. fat mentioned above. She becomes the fourth cow in the U. S. of our breed, probably of any breed, to produce over 100,000 lbs. milk in four 3X lactations and the first cow in New England to perform this sensational feat.

A NEW SERVICE OFFERED

William A. Weeks, Leo R. Blanding and Keith Watkins have resigned their positions with the Holstein-Friesian Association of America to become associated in a new breed service. It can be most accurately described as a **cow analysis service** which is, basically, finding the better cows and letting people know where they are. Operating on a fee basis the service will offer detailed score card analysis of nominated individuals with the information being put out in pamphlet form and circularized among members in the area.

Mr. Weeks has his headquarters at Batavia, Illinois (Box 41) and has been working on the project for several weeks with a first report already in print. Mr. Blanding will maintain his present address at Brattleboro and work in the New England territory, while Mr. Watkins will be located in Central New York, the exact address not yet decided.

We are sorry to lose these three energetic young men from the service of the Holstein-Friesian Association of America, where Weeks was an inspector of herd classification, Blanding in charge of the Advanced Registry department, and Watkins holding a similar position in the registry department. The **World** wishes them success in their new project.

FORECASTING RECORDS

J. M. Beiermeister of Van Horne Farms, Van Hornesville, N. Y. writes that from his experience a cow making 460 lbs. fat in her first five months may be expected to hit 900 lbs fat for the year. In other words, the first five months is approximately half of the full year's production of cows on test. We are wondering how this coincides with the experiences of other breeders.

Wedding party of Mr. and Mrs. James H. Stone.

Thirty-Five Years . . .

—Of Breeding Registered Holsteins !

—Of Testing Registered Holsteins !

—Of Showing Registered Holsteins !

And our present herd of 250 head includes the most impressive array of Herd Sires in our history. These include:

DUNLOGGIN ALL-VAR

A superb individual, sired by MONTVIC LOCHINVAR and out of DUNLOGGIN MISTRESS PAPOOSE, famous daughter of Dunloggin Woodmaster. All-Var's offspring have done extremely well at the shows and now they are proving their worth in our milking lineup.

WEBER BURKE PEPPER

A combination of the great Burke-Pinky cross. He is a son of WISCONSIN ADMIRAL BURKE LAD and from the "Very Good" Weber Pinky June, beautiful daughter of the "Excellent" Wisconsin Pinky. His first daughters are milking—the kind we like to show our visitors.

WAIT FARM ALL-VAR LADDIE

Here is the DUNLOGGIN ALL-VAR son who as only a senior yearling was made Grand Champion Bull at Cortland, by Paul Misner in 1949, and was Junior Champion later at the strong New York State Fair.

WAIT FARM ADMIRAL BURKE HAWK

This son of WEBER BURKE PEPPER is a marvelous individual that stood second to the Grand Champion Bull in the 2-year-old class in the 1949 New York State Fair.

WAIT FARM ALL-VAR KING PIN

Another son of DUNLOGGIN ALL-VAR and from an equally great dam—BEAUFORT BELLE ABBEKERK (Ex.)—she with a top 2X record at 5 years of 807.4 lbs. fat, 4.1%. Her sire was Wait Farms Taurus Rushmore, a sire whose worth is more fully realized each day.

JONABELL PILATE

One of our hopes for the future—he by JONABELL KNIGHT (Dunloggin Doubler-Bellevue Ormsby First Lady) and out of one of the most beautiful cows we have ever seen, JONABELL DIANA, former Pa. State Champion with a long string of 2X records, and her dam the famed Ivy Bower Marigold.

A Sire of one of these Popular Proved blood lines may be just the ticket for your herd — write for our new Bull List

Accredited **THE WAIT FARMS** Approved

J. REYNOLDS WAIT, Owner

77 Genesee St., Auburn, New York

Oregon State Holstein Picnic

Oregon Holstein Breeders and their friends held their annual state picnic May 28 at the Dupine farms of Edgar and Randall Grimes near Harrisburg. Nearly 500 people were in attendance. National President S. B. Hall was the principal speaker, which included a demonstration of classifying Holsteins with interesting contests staged in which the guests took part.

The Grimes herd is one of the top herds of the state, both in type and production, with many winnings at the Oregon State Fair and a herd classification score of 85, one of the tops in the nation.

The principal feature of the day's program was inspection of the Dupine herd. A parade of the top animals was especially enjoyed with Edgar Grimes giving a commentary over the PA system. Among the prize winners on display were: Esther Fayne Tritonia, grand champion of the state fair two years in succession; Dupine Sparkle May Cinderella, first prize cow last year; and Dupine Carnation Bonny Inka, first prize three-year-old and reserve champion; her full-sister, Dupine Bonny Francy, the state the record holder in the ten month and yearly divisions, and placed second to her at the state fair; also the young herd sire, Dupine Carnation Esther Jester, a two-year-old who was born at the state fair when his mother was grand champion there. He returned the next year as first prize calf and junior champion and as a yearling was first prize and junior champion. He will be back as a two-year-old this fall.

Edgar Grimes was the national champion 4-H Holstein boy of 1928, and during the war was an executive officer of the fighter group which took over for the Flying Tigers in China. He came out of the war a Lieutenant colonel and since '46 with his brother Randall the Dupine herd has been increased from a dozen cows up to the present 60 head.

The housing of this herd is the loafing barn type with milking parlor.

The picnic program was held in the loafing shed, which had been made immaculate for the occasion.

1200 LB. REPEATER

Seiling Royal Wing has recently been announced by the Holstein-Friesian Association of Canada with a new record in nine-year-old form of 28,714 lbs. milk, 1215 lbs. fat, 4.23%, in 365 days on 3X milking. This performance is especially interesting as in seven-year-old form her record, also on 3X milking, was 28,050 lbs. milk, 1219 lbs. fat, 4.28%. She thus becomes the first Holstein cow to make two records above 1200 lbs. fat on 3X milking. She is the first Canadian Holstein to pass this mark twice, regardless of frequency of milking.

Carnation Ormsby Madcap Fayne, the famous Carnation Farms, champion milk producer, has two records above 1500 lbs. fat and Femco Johanna Bess Fayne who made her records at Femco Farms in Minnesota some years ago has two records above 1200 lbs. of fat, but these were all made on 4X milking. The Canadian Jersey cow, Brampton Basilea, has two records above 1300 lbs. fat on 3X.

Seiling Royal Wing was bred and is owned by Albert Seiling, Elmira, Ontario. She has been classified "Very Good" for type, and we are informed weighs approximately 1400 lbs. and is due to freshen again in September.

EDNA GRIMES
7-year-old daughter of Mr. and Mrs. Edgar Grimes. She was Queen of the Oregon Holstein picnic.

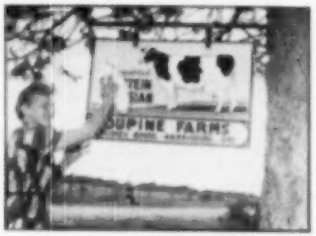

MRS. EDGAR GRIMES
polishes off the sign which fronts the entrance to Dupine Farms.

A CLOSE-UP OF MRS. GRIMES
placing the carnation wreath on the neck of the champion cow with Randall Grimes at the halter and Roger Grimes in the background.

A GOOD CLASS OF COWS ON DISPLAY
Mrs. Grimes, Sr. (back to camera) is placing a wreath of carnations around the neck of their state fair grand champion held by Randall Grimes. Mrs. Edgar Grimes holds the cow at the right. S. B. Hall is making himself useful at the left.

PRESIDENT S. B. HALL
Giving a type demonstration at the Oregon State picnic at Dupine Farms. The material looks worthy.

HEERSCHE BULLS IN DEMAND

The firm of W. G. Bircher & Sons, Ellsworth, Kansas has taken one of the twin sons of the Excellent Heersche Homestead Beauty from the Heersche Brothers herd, Mulvane, Kansas. This cow has a 748 pound 3-year-old record on 2X, 3.8%, and is one of six daughters of the noted Heersche brood cow, Heersche De Kol Triune Beauty, Excellent, with two Excellent, two Very Good, one Good Plus and one Good daughter. Five of these daughters have finished records that average 553 fat, 3.9%. The sire of the Bircher calf is the Romeo son of the Butter Girl cow now at Carnation. The other twin will be retained by the Heersches.

To Ed Keys, Wichita, Kansas goes a son of Heersche Quin-Dale Korndyke. She has two heifer records that average 526 of fat. Her sire is a son of the Kubin Mable cow and raised 441 pound dams 69 pounds. The Keys calf is sired by the full brother to Heersche Homestead Beauty.

WOOD COUNTY (WIS.) B & W SHOW

Wood County Holstein Breeders staged a successful B & W Show Saturday, June 17 at the farm of William Gotz, Marshfield. About 50 head were on display from five open and 17 4-H exhibitors. It was an all day affair with about 200 in attendance. Prof. A. O. Collentine judged the entries in the morning program.

In the afternoon following lunch judging contests were staged, Elmer Whitney, Milladore winning the men's division and Mrs. Victor Heeg, Auburndale the ladies' division, and August Heef, Jr., Marshfield the junior division. Showmanship contests for juniors, ladies' milking contest (won for the third straight year by Mrs. Ray Teska, Auburndale, who extracted 13.9 lbs. in two minutes) and the awarding of prizes featured the afternoon program. Every junior exhibitor was given $1 in cash by the Association. F. W. Burcalow, extension agronomist from the U. of Wis. discussed the subject of "Better Roughages for Dairy Cattle."

ZIMMERMAN HERD MAKES 728.5 AVERAGE

The current Herd Test Newsletter lists the ninth consecutive high herd average for Louis A. Zimmerman, Lehighton, Pennsylvania. The figures on 21 cows, 5X classification in an average lactation of 347 days are 18,487 lbs. milk, 3.9%, 728.5 lbs. fat. This is the second highest average ever reported in Herd Test. The highest average was made by the Zimmerman herd in 1943 when the 16 cow herd averaged 19,985 lbs. milk, 3.7%, 751.9 lbs. fat. Intervening years for this herd have all been above 600 lbs. fat.

BATTLE OF THE BREEDS

A feature of the annual Dairy Field Day at the University of Connecticut, Storrs on August 8 will be a softball game between the Black and White Sox and the Golden Guernsey Bears. We learn that Walter Thorp, local baseball hero will captain the Black and White Sox and the Holstein adherents are optimistic. Walter observes that all history that amounts to anything has been written in black and white.

Wisconsin, Michigan, New Hampshire, New York, North Carolina, and Florida are considered cobalt-deficient areas; farmers in these states are often advised to add this mineral to feeds for cattle and sheep in order to prevent nutritional disorders.

$1000 GOES TO THE GRAND WINNER

MARLOW MILKER "BEFORE AND AFTER" SWEEPSTAKES

J. C. MARLOW

J. C. Says:

If you like proof... hard, cold facts... get in on this big $1000 dairying contest. Your own herd records—in black and white—will prove that the Marlow Milker makes healthier udders, increases production, puts extra profits in your pocket.

Leading dairymen all over the country have learned how the Marlow eliminates the major cause of mastitis, boosts milk production, builds dairy profits and makes any herd a better producing herd.

EVERY MARLOW USER BECOMES A WINNER!

BETTER PRODUCTION
BIGGER PROFITS
HEALTHIER UDDERS
FASTER MILKING

Read what users say:

James E. Milla, Festus, Mo. says, "Our udder trouble has ceased and there never has been a case of mastitis in our herd since Marlow Milkers were installed. The cows let their milk down faster and are more at ease with the Marlow."

R. L. Thomas, Sanger, Calif. says, "We are sold on the Marlow Milker and firmly believe it is the best on the market. The first month on test after we installed it, our production increased . . . and it is still going up."

MAIL THIS COUPON NOW!

ENTER THE MARLOW MILKER "BEFORE AND AFTER" SWEEPSTAKES SEE FOR YOURSELF

J. C. Marlow Milking Machine Co.
Dept. W, Mankato, Minn.

Please send me complete details about the Marlow Milker "Before and After" Sweepstakes.

Name _____
Address _____
Telephone _____

THE MARLOW IS NOT JUST ANOTHER MILKER—IT'S DIFFERENT

Kansas All-State Show

The fifth annual All-Kansas Black & White Show was held at Stockton on May 3 with Robert E. Rosing placing the ribbons on 130 head. Heersche Brothers of Mulvane and Phillips Brothers of Manhattan had four first places each. The All-Kansas awards went to seven different districts with the Ark Valley annexing five of them to win in that competition.

An immense crowd attended the banquet on the evening preceding the show. Governor Carlson was present to crown the Holstein Dairy Queen of 1950, Miss Marjorie Hubbard of the Capitol district. The show committee was composed of Ed Fellers, Hays, chairman; Ed Wellbrook, Victoria; and Cliff Johnson, Phillipsburg, representing the sponsoring organization, the Northwest district.

Following are the placings

Bull Calves (12 shown)

1. Heersche Art-Jen General, Heersche Bros., Mulvane 2. Beezley Burke Hustler, Beezley Farms, Girard 3. Dondell Harmony Homestead King, Roy Hopkins & Son, Clearwater 4. Tidy Burke Ideal, Floyd Olson and E. A. Dawdy.

Junior Yearling Bulls (8 Shown)

1. Shokio Prince Commodore, C. A. Johnson, Phillipsburg 2. Nemaha Ormsby Glen, Lambert Young, Haddam 3. Beezley Sampler Victor, Beezley Farms, Girard 4. Carlin's Hilltop Lad Duke, Jack Carlin, Salina.

Senior Yearling Bulls (11 shown)

1. Sovereign Supreme, Leo H. Hostetler, Harper 2. Tidy Burke Haselwooder, White & Smith, Topeka 3. Prairie Flower Pride Mayor, Waldo Mueller, Halstead 4. Frasea Netherland Masterpiece, Hughes Brothers, Waldron.

Two-year-old Bulls (5 shown)

1. Polytechnic Imperial Wayne, R. L. Evans & Son, Hutchinson 2. Posch Crystella Tidy, Luther Shetlar, Conway Springs 3. Smoky Hill Rock Judy Prince, Edwin H. and E. A. Ohlde, Linn 4. Leohost Star Colony Vrouka, Claude W. Romine, Isabel.

Aged Bulls (6 shown)

1. Lilacvalley King Dean, Wilbur Sloan, Cleveland 2. Regier HHW Supreme Chester De Weff & Sons, Ellinwood 3. Bollman Ormsby Walker, C. A. Johnson, Phillipsburg 4. Vale Creamelle Ormsby, Ivan Strickler, Iola.

Heifer Calves (20 shown)

1. Thonyma Romulus Rosette, Ernest A. Reed and Sons, Lyons 2. TSH Imperial Ada, Topeka State Hospital, Topeka 3. Pontiac Again Burke Haselwooder, E. A. Dawdy, Salina 4. Heersche Beauty Jennie, Heersche Bros., Mulvane.

Junior Yearling Heifers (18 shown)

1. Valla Vista Eva Mercury, Phillips Bros., Manhattan 2. Sunflower Madcap Hazel, H. W. Mudge & Sons, Gridley 3. Darkie Iola Creamelle Windsor (Twin), Ivan Strickler, Iola. 4. Stonemark Pitburke Jo Ven, George & Dwight Stone, Sharon.

Senior Yearling Heifers (21 shown)

1. Dondell Harmony Betty Bee, Roy Hopkins & Son, Clearwater 2. Thonyma Rag Apple Princess, Ernest A. Reed & Sons, Lyons 3. Thonyma Rag Apple Elec, Ernest A. Reed & Sons, Lyons. 4. Cliffview Sugie Inspiration, Marjorie Lee Hubbard, Emporia.

Two Year Old Cows (13 shown)

1. Tidy Posch Alaslee, E. A. Dawdy, Salina 2. Thonyma Maudlene Countess, Ernest A. Reed & Sons, Lyons 3. White Farms Julie Mercedes, White & Smith, Topeka 4. Sunnymede Sundower Burke White & Smith, Topeka.

Three-Year-Old Cows (7 shown)

1. Valla Vista Hope Hattie Mercury, Phillips Bros., Manhattan 2. Thonyma First Maudlene, Ernest A. Reed & Sons, Lyons 3. Valla Vista Faith Millie Mercury, Phillips Bros., Manhattan 4. Leohost X Rota Alma, Leo H. Hostetler, Harper.

Four-Year-Old Cows (10 shown)

1. Valla Vista Millie Carol Mercury, Phillips Bros., Manhattan 2. Valla Vista Bunny Marta Mercury, Phillips Bros., Manhattan 3. Silver Ormsby Tidy, E. A. Dawdy, Salina 4. Zarnowski Tri Burke Alberta, George & Dwight Stone, Sharon.

Aged Cows (9 shown)

1. Heersche Polkadot Carey, Heersche Bros., Mulvane 2. Meierkord Netherland Fancy Tidy, E. A. Dawdy, Salina 3. Heersche Polkadot Bossy, Heersche Bros., Mulvane 4. Princess Triuna Inka, White & Smith, Topeka 5. Mt. Joseph Tidy Princess, St. Joseph's Orphan Home, Abilene.

Senior Get-of-Sire (4 shown)

1. Regier Poolkadot Triune King, Heersche Bros., Mulvane 2. Great Mercury Prince, Phillips Bros., Manhattan 3. Sir Bess Tidy, St. Joseph's Orphan Home, Abilene 4. Colony Vrouka Sir Hengerveld 25th, Leo H. Hostetler, Harper.

Junior Get-o-Sire (9 shown)

1. Vale Creamelle Ormsby, Ivan K. Strickler, Iola. 2. Browns Markmaster Posch, Ernest A. Reed & Sons, Lyons, and St. Joseph's Orphan Home, Abilene 3. Quinn Lynn Smoky Dean Harmony, Roy Hopkins & Son, Clearwater 4. Colony Vrouka Sir Hengerveld 25th, Leo H. Hostetler, Harper 5. Sir Bess Tidy, St. Joseph's Orphan Home, Abilene.

Three Best Females (6 shown)

1. Heersche Brothers, Mulvane 2. Phillips Brothers, Manhattan 3. St. Joseph's Home and E. A. Dawdy, Abilene and Salina 4. Ernest A. Reed & Sons, Lyons.

Produce-of-Dam (5 shown)

1. Molly Myrtle Sensation, Phillips Bros., Manhattan 2. Heersche De Kol Triune Beauty, Heersche Bros., Mulvane 3. Thonyma Triune Duchess, Ernest A. Reed & Sons, Lyons 4. Glenlane Triune Arleen, Wilbur Sloan, Cleveland.

ILLINOIS B & W SHOW NOTES

The usual throngs of Wisconsin visitors were missing at Mooseheart due to the Wisconsin state picnic being held the same day; the cow show was termed "stupendous" but the crowd was somewhat smaller than previous years, the food was fine and as plentiful as ever.

Russ Miller came from Michigan to check up on his old territory, Mrs. Miller and Glen Casey with him.

—It was announced that the winning junior yearling heifer of Mooseheart would be sold in the Harvest of Stars sale, grand opening of the Fox River Valley Livestock center on October 25. Ken Peissig for the past several years manager of Cornell Farms, has joined Kent Ryan in the sale management business. Ken will continue in an advisory capacity at Cornell Farms. Don Barkman is now operating partner of Neillewood Farms, he is recovering from a serious back operation. Mrs. C. Groveman Ellis and son Gordon and manager Oscar Peissig are making extensive plans for the state picnic to be held at Killybracken on Sunday, September 10.

State president George Maxwell's fifth prize junior yearling bull is a son of the grand champion Hickory Creek cow. There were three generations of Peissigs showing cattle—"grandpa" Oscar for Killybracken, Ken for Cornell and his son, Larry, his own calf.

—John Abbot has moved the Broadlawns herd from his home farm at Downers Grove to the Westerdale Farm near Elgin. He has in service the two sons of the V.G. Broadlawn Carnation Ormsby 2d.

—Pabst Statesman, champion bull of the show exhibited by Mooseheart is owned jointly by them, Rolling Woods, Meyers Brothers, Wiscacres and Weiser and Gough. Seward is now operating Wiscacres Farm located at Batavia. Elmwood's senior yearling heifer that was made junior champion won the same honor last year and Moosehearts blue ribbon junior yearling heifer won the junior heifer calf class in 1949.

—In the 4-H showmanship contest Lois Plote and Bonnie McClung, both of Dundee, won the girls' section and John Altman, Freeport and Don Plote, Dundee were first and second for the boys.

—F. C. B.

GREAT BROOK FARMS SALES

At the Goldsmith Dispersal, Farnham W. Smith purchased the very nicely bred young bull, Sir Bess Ormsby Fobes Intensity, whose three nearest dams average better than 4.2% and whose dam is rolling up a large first calf 2X record with 4.4% test. The young bull is a grandson of Sir Bess Ormsby Burke Fobes at Osborndale. Mr. Smith sold a half interest in this promising young sire to Mr. Douglas Carlson of Carlwood Farms, Canaan, Conn., who now has possession of the bull.

They report from Carlisle that the demand for heifers seems to be insatiable. Great Brook Farms has just sent two nice "Fernhame" heifers to Oklahoma, one a daughter of Newmont Aristocrat 10th and the other sired by Perstein General Alice.

Altagrove Echo Korndyke B is announced with an R.O.P. record of 26,039 lbs. milk, 1016 lbs. fat, 3.9% on 2X milking. The record was made in eight-year-old form in the herd of George M. Gibb, South Edmonton, Alberta. It is announced as the largest yearly butterfat record for the breed in the Prairie Provinces of Canada on twice-a-day milking. She has a five lactation total of 100,243 lbs. milk, 3693 lbs. fat, all on 2X milking.

ALL KANSAS SELECTIONS—1950

Senior Yearling Bull

SOVEREIGN SUPREME
He is a 777-lb. son of Spring Farm Sovereign Supreme. Leo H. Hostetler, Harper, Kans.

Senior Get-of-Sire

GET OF REGIER POLKADOT TRIUNE KING
GM sire. The first, second and fourth come from the camera made up the all-State three best females. Heersche Brothers, Mulvane.

Junior Get-of-Sire

GET OF VALE CREAMELLE ORMSBY
He is a son of Admiral Vickery Vale from a daughter of Crescent Field Butter Boy. Ivan K. Strickler, Iola, Kansas.

Aged Cow

Heersche Polkadot Carey
A member of the all-state get of sire. Heersche Bros., Mulvane, Kans.

Two-Year-Old Heifer

Tidy Peach Alanlea
Double granddaughter of Sir Bess Tidy—GM. E. A. Dawdy, Salina, Kans.

Senior Yearling Heifer

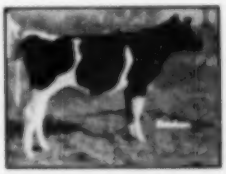

Denbell Harmony Betty Bee
She placed second at the Kans. Cy. Royal and was member of winning junior get. Roy Hopkins & Son, Clearwater, Kans.

Four-Year-Old Cow

Valla Vista Mollie Carol Mercury (VG)
Daughter of the Great Mercury Prince—440 F at 2-yrs. Phillips Bros., Manhattan.

Aged Bull

Lilac Valley King Dean
His dam topped the 1948 Kansas state sale. Wilbur Sloan & Sons, Cleveland, Ks.

2-Year-Old Bull

Polytechnic Imperial Wayne
A 916-lb. son of Carnation Imperial Emperor. R. L. & Son, Hutchinson, Kans.

Bull Calf

Heersche Art-Jen General
Son of Heersche Beauty Homestead. Exhibited by Heersche Bros., now owned by Art Jensen, Olathe, Kans.

Junior Yearling Heifer

Valla Vista Eva Mercury
Another daughter of Great Mercury Prince. Phillips Bros., Manhattan.

Three-Year-Old Cow

Valla Vista Hope Hattie Mercury
Daughter of Great Mercury Prince. Phillips Bros., Manhattan, Kans.

Heifer Calf

Thonyma Romulus Rosette
Her sire was top bull of the 1948 state sale. Ernest Reed & Sons, Lyons, Kans.

Junior Yearling Bull

Skokie Prince Commodore
Son of Dun Lochinvar Prince from Smithland Supreme Vera. C. A. Johnson, Phillipsburg, Kans.

Produce of Dam

Produce of Mollie Myrtle Sensation
Full sisters by Great Mercury Prince. Phillips Bros., Manhattan, Kans.

Index of Advertisers - - -

A

Anchor Serum Co. (Mastitis) 187
Andis Clipper Co. 189
Anker Farms 9
Apple Creek Dunloggins 165

B

Backus, R. Austin 135
Bacon, Ralph D. 186
Bader Dispersal (C. A.) 138
Baird & Sons, Percy M. 121
Baird & Darcey 188
Baker, W. A. 193
Bancroft Acres 193
Barker, Howard C. 193
Barnard, David W. 186
Barr, R. H. 155
Barron County Holsteins 9
Barron Fall Sale 14
Baughman, F. C. 165
Bell Jr., John A. 8
Bo-Cann Farms 8
Bodman, A. E. 160
Boerger, L. E. 15
Boole Brothers 156
Box 139 188
Box 140 120
Box 141 161
Box 142 161
Box 143 160
Breeders' Directory 191
Brigeen Farm 12
Burdick, G. A. 186
Bussard Dispersal 143
Butterfly Farms 196

C

Calif. H.-F. Ass'n 167
Carnation Milk Farms 10
Carnations of Ohio 155
Cedar Lane Farm 10
Cerswell, C. J. 146
Clover Knoll Farm 94
Conde' Milking Machine Co. 145
Conner Prairie Farms 11
Cornell Farms 167
Corse Press, Inc. 185
Cortland Holstein Bull Ass'n, Inc. 177
Creston Farms 6
Creutzburg & Son, George F. 190
Crum, E. A. 155
Curtiss Candy Co. Farms 4

D

Dairy Cattle Congress 132
Dana Co., C. H. 185
Jim Dandy Collar Co. 189
Dane County Holstein Breeders' Ass'n 183
Decker, Frank N. 120
Dellinger Co., M. & F. 165
Downhamdale Farms 131
Dunloggins of Ohio 165

E

Eastern States Exposition 160
Elgin County Holstein Breeders' Club 186

F

Fonstermaker, J. O. 190
Ferguson, J. W. 193
Forebrook Farm 144
Fitch, H. Harold 132
Foregate Farm 17
Franklin Serum Co., O. M. 187
Freebaer Farms 133

G

Garden Spot Sale 175
General Cochran Farm 176
Gilkey Farms 144
Glenoden Farms 164
Glick, Aaron S. 161
Golden Arrow Farms 189
Grand View Farms 159
Gray View Farm 13
Great Brook Farms 37
Green Meadow Farms 143

H

Hales & Hunter Co. 187
Hanson, Joseph A. 9
Har-Mar Farms 178
Harris, Herbert L. 160
Hart, Douglas 196
Hartabrook Farm 159
Have Limited Export Dept. 192
Hellman & Son, F. L. 177
Hickory Creek Farms 153
Hickoryvale Farm 13
High Hedge 7
Hodge Dispersal, Russell 158
Holstein-Friesian Ass'n of America 14
Holstein-Friesian Ass'n of Canada 192
Holstein-Friesian World 184, 194, 162
Hood's Cherry Hill Farm 137
Huseby & Sons, B. J. 161

I

Imig Brothers 121
Inter County Dairy Cattle Ass'n 188
International Dairy Exposition 174

J

Jefferson County H. F. Ass'n 183

K

Kellar, Norman 159
Kent County Holstein Breeders' Ass'n, Inc. 186
Kentucky State Fair 134
Kieffer, George 131
Killybracken 151
Knoedmore Holstein Farms 135
Knollwood Farm 117
Kurtz, Jesse 122
Kyland 3

L

Laacke Co., R. 189
Lavacres Ranch 172
LeGear Medicines 189
Lehner, H. N. 131
Loganbell Farms 154

M

Mahoney Brothers 133
Malnatt Brothers 150
Maple View Farm 136
Marlow Co., J. C. 41
Marlow Holstein Farms 35
Mathews Supplement 187
Medaker Farms 139
Melody Lane 115
Michigan State Institutions 151
Moole Bull Farm 161
Moore Brothers Corp. 167
Mooseheart 140

N

Nachee Holstein Farm 94
National Pedigree Co. 192
New England States Holstein-Friesian Ass'n 135
Newman Holstein Farms 156, 157
New York Holstein-Friesian News 162
Noblevar Herd 173
Nutritional Research Associates 189

O

Oakstream Farm 15
Oberlin & Sons, Perry 142
Olsen & Sons, Christian 141
Osborn, Leland J. 193
Osborndale 3
Overbagh, D. V. 161
Oxford Holstein Breeders' Ass'n 193

P

Pabst Farms, Inc. 4
Perth County Holstein Breeders' Ass'n 196
Peterson, A. W. 182
Pike, Walter 120, 141
Pilfour Farm Dispersal 171
Platte Valley Farm 176
Purity Seed Co. 189

R

Ramsay, Roland 136
Rasmussen & Son, J. P. 186
Rellom Stock Farm 141
Rockcrest Farm 122
Ro-Cu-Da Farm 155
Rolling Woods Farm 129
Round Oak Farm 132

S

Sakota Farm 136
Samson & Son, Henry 123
Schutsholm Farm 9
Shaw, Harold J. 186
Shore, Hardy 193
Shumway, Leon M. 186
Sletta - Lien - Shellum - Schwinglor Holstein Bull Ring 194
Smith, C. B. & Sons 138, 193
Southwest Virginia Holstein Breeders' Ass'n 188
Spitzer Farms 134, 154
Sprunger, S. C. 193
Steel-Bilt Proving Farm 124, 127
Stoltzfus, Naaman 175
Strohmeyer & Carpenter, Inc. 193
Sussex Farms 7

T

Tarbell Estate Dispersal 118, 119
Truslan Farm 114

U

U. S. National Blue Ribbon Sale 152

V

Van Horne Farms 159
Vosburgh, Charles 193

W

Walt Farms 39
Waterloo Pedigree Co. 188
Weaverdale Farm 165
Weber Brothers Farm 9
Weston Mfg. Co. 190
Wetmore, F. C. 193
Willow Ridge Farm 141
Winslow, Francis 15
Winterthur Farms 195
Wisconsin Breeders' Sale 138
Wisc. State Dept. of Public Welfare 140
Wittmus & Son, Wm. C. 15
Wolverine Sale 131

Z

Zurcher Holstein Farm 133

MISSING!

Our readers will please note the following numbers are missing in the sequence of pages of this issue: Pages numbered 47, 48, 49 and 50—and 147, 148, 149 and 150. Due to mechanical last minute changes these numbers are not included. This notice is to assure our readers the issue is *complete* and no pages are missing.

ROCK RIVER VALLEY (ILL.) SHOW

The 1950 show of the Rock River Valley Holstein Association was held at Sinnissippi Farm near Oregon, Illinois on July 3. Thirty exhibitors brought out 88 head to make one of the finest shows for this association.

Rock River Farms won eight of the blues including grand champion female. Loren Hoge had three of the blues including champion bull and Maurice Hickey won junior champion on his senior heifer calf. Other blues went to Lester Cordes, Orville Goodenough Jr., E. L. McCracken & Son and to Brandenburg Brothers. A purebred heifer calf was donated by Sinnissippi Farms to the champion junior judge, Darrell Thicksten. Other firms and breeders donated show halters, blankets and trophies for judging, showmanship and for heading up the show classes.

QUADS IN KENTUCKY

The Kentucky Artificial Breeding Association, Inc., Louisville reports the birth of artificially sired quadruplets July 6 to the registered Holstein cow, Inka Mercedes Johanna, owned by Howard Milam, Fulton, Ky. Two of the calves are males and two females and they weighed a total of 176 lbs. at birth. The sire of the calves is Mooseheart Admiral Della Fobes, one of the good proven Holstein sires of the Kentucky Artificial Breeding Association stud.

Junior Page - - -

BOYS' VILLAGE

Gordon Riley of Rex Lynn Farms at Ashland, Ohio, recently donated the first registered Holstein heifer to Boys' Village at Smithville so that a purebred Holstein herd might be started there. Mr. Riley gladly offered one of his best heifers when he learned that Boys' Village was trying to start a purebred Holstein herd. The heifer has been named Rex Lynn of Boys' Village. She is sired by Bancroft Acres Fobes Hiemke, the outstanding young bull that brought $1600.00 in Mr. Riley's dispersal sale. This bull won first prize at the Ohio State Fair in 1947 and defeated the bull that later won first at the National Dairy show.

The dam of the heifer was classified as "Good" as a two year old and will finish her current lactation with over 500 pounds butterfat. The heifer was not available at the time the photographer was there so the men are posed with a half sister of the heifer.

Mr. Riley is in a good position to help Holstein breeders locate foundation animals. He is also state distributor for the Marlow Milking Machines. In 1948 he dispersed his herd, that made over 500 lbs. butterfat, for an average of $628. This was the highest average per animal sale the Ohio Association ever managed.

Boys' Village grew out of the hopes and dreams of a Methodist minister, Rev. Clarence Kerr. The village was planned as a home for those homeless boys who need a normal home life, education, and the knowledge that there is some one who cares what kind of citizens they become. Mr. Kerr, the founder of the village, has a good background for working with unfortunate boys. The village is not run as a reform school or as a denominational venture. It is licensed by the State Welfare Board and is run by a board of trustees made up of farmers and businessmen from the locality.

Boys' Village consists of a farm of 127 acres located in Wayne County between Wooster and Smithville. This farm, where the boys learn by doing, has an ideal set-up for a fine Holstein herd since it has improved pasture and mixed legume hay is raised. Each boy at the village is responsible for one animal which he may use either as a 4-H or FFA project. After feeding, caring for, and grooming the animal, he may then show it at the Wayne County Fair. These responsibilities seem to do very much in rounding out the boys' personalities and in helping them become useful, dependable citizens.

The farm is under the personal supervision of the farm manager, Don Hostetler, who graduated from Smithville High School with the State Farmers Degree in 1943. The farm was laid out on the contour under a plan of soil conservation Service. The money, which is managed by a board of trustees, made as profit on farm, goes to help pay operating expenses of the village which is supported entirely by donations from organizations and individuals who are interested in helping.

Rev. Kerr and the manager would like to eventually build up a herd of twenty milking cows. They are interested since they have observed that almost all the state farms and institutions have Holstein cattle and Holsteins seem to be ideally suited to convert the legumes and pastures into milk for the hungry boys at the Village.

The farm is in need now of bred and open heifers. Any breeder that would like to contribute a cow or a heifer to a worthy cause should contact Rev. Clarence Kerr, Boys' Village, Smithville, Ohio.

THE MELL BROTHERS

David and Kenneth Mell, sons of Mr. and Mrs. John Mell, Pine Arbor Farm, De Forest, Wis., have cut a wide swath in show ring competition during their short time in 4-H work. Back in 1947, David's first year as a 4-H club member, he showed Pine Arbor Piebe Skylark, at the Dane County Junior Fair where she was first prize senior heifer calf and reserve champion; also first and champion senior heifer calf at the 1947 Wisconsin State Fair. She was first prize senior yearling and grand champion at the 1948 Dane County Junior Fair and a blue ribbon winner at the Wisconsin State Fair that year. She was also shown at the Lodi Union Fair where she won grand championship in the 4-H division as well as the same honors in the open competition.

In 1949, David and Kenneth won the Governor Rennebohm trophies for best female and best bull at the Dane County Junior Fair, the only brothers ever to win this trophy both in the same year. David showed Pine Arbor Walker Fobes Dean to grand championship at the Dane County Fair, and at the Lodi Union Fair went through to grand championship in both the 4-H and open classes.

Kenneth showed Pine Arbor Mercedes Walker to the grand championship for females at the Dane County Junior Fair, and later she was made reserve grand champion at the Wisconsin State Fair.

AT BOYS' VILLAGE
Left to right, Don McMasters, a boy at the Village; Gordon Riley, Ashland; Don Hostetler, farm manager at the Village, and Rev. Clarence Kerr, founder of the Village at Smithville, Ohio.

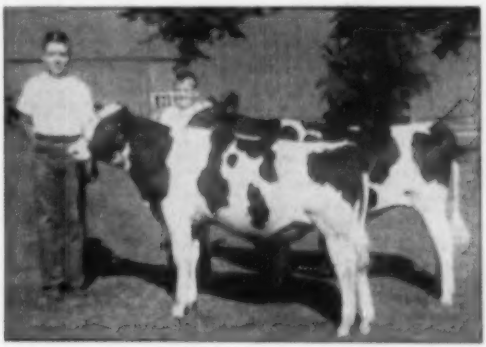

KENNETH AND DAVID MELL
And their winners of the Governor Rennebohm trophies in 1949, Pine Arbor Walker Fobes Dean and Pine Arbor Mercedes Walker.

Index to Herd Sire Directory

BY OWNERS —

California

Pallister Dairy Farms, Whittier 97
Sequoia Ranch, Springville 99

Illinois

Elmwood Farms, Lake Forest 66
Hickory Creek Farms, McHenry 72, 73
Robt. L. Hunter, Libertyville 66
Unadilla Farm, Chadwick 60
White Hill Farm, Poplar Grove 80
White Hill Farm & C. E. Johnson, Capron 80

Indiana

C. M. Bettema, Jr., Bridgeport 87
Dunbar & Middleton, Colfax 82

Iowa

Emil Zurcher & Son, Farmersburg 99

Kansas

Harvey Bechtelheimer, Sabetha 83

Maryland

Locvale Farms, J. Homer Romberg, Middletown 79
Rolling Knoll Farm, Gaithersburg 84

Massachusetts

Mt. Hope Farm, Taunton 78

Michigan

Por-Mar Farms, Flint 111
Hy-Up Farms, Birmingham 61
Larro Research Farm, Detroit 102, 103
Wm. G. Routson, Illesfield 70
William Warren, Bay City 81

Missouri

Clyde Hill Farms, Clyde 100
Paganok Holstein Farms, Hannibal 76

Nebraska

Henry Stubbe & Son, Central City 107

New Jersey

46th Artificial Breeding Ass'n, New Brunswick 104
Sunny Vale Farms, Lafayette 108, 109

New York

G. S. & Harold Cowles, Ashville 93
Sordowell Farms, Richard Ross, Gowanda 81
Green Lawn Farm, Scotteville 118
Harden Farms, Camden 86
Kelco Farm, Whitesville 58
Lawara, Lewis S. Bell, Interlaken 110
R. W. McLaury, Portlandville 79
E. S. Smith, Poplar Point Farm, Seneca Falls 90, 91
Ridgely Farms, Stone Ridge 104
Francis Ryan, Billings 101
Wyndyhyl Farm, Sharon J. Mauhs, Cobleskill 83

Ohio

Paradise Valley Farms, Louisville 81
Donald Phillips, Damascus 74
Roscoe V. Sullins, Lyons 70
Templeogue Farms, Hudson 81
Willeben Farms, Lexington 77, 78
Windy Shade Farm, West Chester 87

Oregon

S. B. Hall, Troutdale 100
Lindow Bros., Portland 53

Pennsylvania

Clover Knoll Farms, Newtown 85, 86, 87
Lawrence Lindquist, Willow Grove 63
Norman E. Richel, York 59

Rhode Island

Bayfield Farm, Wakefield 81
Broad Rock Farm, Peace Dale 63

Vermont

James K. Howe & Sons, Tunbridge 55
Mallary Farm, Bradford 54, 55
J. R. C. Tyler & Sons, West Newbury 78

Wisconsin

Baird Bros., Waukesha 66
Christoph Farms, Chilton 53
Crestharen Farm, Kenosha 68
Glover Farms, Fort Atkinson 110
Allen Hetts, Fort Atkinson 71
Melody Lane, Henry Richter, Union Grove 78
Karl K. Neilsen, Bear Creek 69
Oosterhuis Farms, Oconomowoc 98, 99, 100
Rock County Asylum & Home, Janesville 70
Ruby Acres, S. D. Ruby, Elkhorn 112
St. Croix County Hospital, New Richmond 65
Verpana Farm, Sharon, Wis. 74
Watertown Bull Club, Watertown 82
John Wuethrich Creamery Co., Greenwood 93

Ontario

Elmcroft Farm, Oshawa 57
Glenafton Farm, Alliston 56

BY SIRES —

A

Amcana Helbon 104

B

Baker Farm Dunwood Pride 104
Bill Bess Burke 77
Broad Rock Fond Duke 63

C

Carnation Ensign Imperial Madcap 82
Carnation High Tide 94
Carnation Homestead Highboy 53
Carnation Imperial Cavalier 110
Carnation Imperial Senator 100
Carnation Inka Madcap Lad 97
Carnation Madcap Maximum 83
Carnation Magic Pontiac 96
Carnation Progressor Governor 95
Carnation Renown Knollwood 97
Cashman Graceful Commander 91
Clarkdale Skylark Admiral Lad 53
Clyde Hill Sir Ormsby Rock 100
Clyde Hill Sir Pontiac Rock 77
Crescent Beauty Commander 71
Crescent Beauty Supreme 72
Creston Double Payne Chief 107
Creston Grand Master 69
Curtiss Candy Dandy Elmer 63

D

Distinction Colony Carnation 83
Dunloggin Gracious Master 63
Dunloggin Lochinvar Prince 64
Dunloggin Ormsby Lochinvar 62
Dunloggin Var 111

E

Eglantiers Rag Apple Dutchland 108
Elmcroft Aristocrat 80
Elmcroft Rag Apple Champion 57
Elmcroft Scepter 57

F

Fleetwings Betsy Boyer 70
Fleetwings Delmaster Lynn 74
Franklin Treasure Model 87

G

Genodale Major Pride 93
Glenafton Captivator 61
Glenafton Keystone 55
Glenafton Kinsman 51
Glenafton Rag Apple Regent 110

H

Hallrose Hazel Inka 53
Hallrose Hazel Lad 72
Hallrose King Hazel 109
Hallrose Hazel Stamper 96
Harden Farms Deer 84, 85
Harden Farms Deer Triune 79
Harden Farms King 84, 79
Harden Farms King Lochinvar 86
Hickory Creek Pattern Maker 73
High Supreme Lochinvar 109
Hy-Up Ideal Successor 61

K

Kelco Hawkhurst Piebe 58

M

Mallary Farm Rag Apple Triumph 54
Mallary Rag Apple Keepsake 55
Maple Haven Master Var 101
Master Calamity Rag Apple 90
Maytag Ormsby Fobes 34th 112
Maytag Sunnyside Fobes Burke 92
Melody Lane Roamer Romeo 78
Montvic Posch Lochinvar No. 2 51
Montvic Rag Apple Marksman 56
Montvic Rag Apple Nobleman 75

N

Newmont Aristocrat 106

O

Ostlie King of the Homesteads 99
Ostlie Lochinvar Homestead 98
Ostlie Pride of the Homesteads 99
Ormsby Joe Fobes 69
Osborndale Supreme Lochinvar 69

P

Pabst Beacon 74
Pabst Double Roamer 52
Pabst Jess 65
Pabst Sir Reburke Fobes 94
Paganok Gingerbread Man 75
Panoco Belle Hazel 92
Poplar Point Pearl Pathfinder 91
Posch Ormsby Fobes 11th 103
Prince Rag Apple Chieftain 60

R

Rag Apple Constellation 59
Raymondale Inka Boy 61
Rock Valley Burke Colonel 70
Rocky Hill Chief Mont Dusty Jo 88
Rocky Hill Liberator Dusty Jo 88

S

Sovereign Rag Apple Rex 81
Sovereign Socialite 90
Springbank Mercedes Rag Apple Sovereign 60
Springbank Sovereign Patsy 60

T

Twelvelms Man-O-War Reliance 107
Tyler Farms Colonel 76
Tyler Farms Rag Apple Sensation 58

V

Vickery Marathon King 110

W

Weber Clover Burke Frosty 52
Wee Joe Gracious Wintorian 84
Wee Joe Safe Bet 101
Willeben Kingpin 78
Willow Springs Crescent Prince 73
Winterthur Fobes Kann Apex 105
Winterthur Fobes Select Dorian 83
Winterthur Posch Ormsby Fobes 87

MONTVIC POSCH LOCHINVAR NO. 2 857347

Born August 25, 1942

WILLIAM WARREN
Northern Gate Farm
Bay City, Michigan

10 A R Daughters—
1 with 728 lbs., 3½y, 3X, 3.7%
3 with 627, 645, 655 lbs., 3y
4 from 423 to 529 lbs.
Oostie Loch Flower 3½y 728.50
Milk 3X 3.7% 19751.00
His 23 nearest dams average:
Fat 365 days 802.00
Milk 4.9% 20453.00
A daughter sold for $2,600 at 1947 National Sale.
Sire of Junior and Res. Champion Female at Missouri State Fair, 1945.

One daughter was Senior and Grand Champion at Bay Midland Saginaw B & W Show, 1949.
One daughter 1st prize Jr. Calf at Bay County 4-H Show.
Two daughters made up the 3rd prize Produce of Dam, Missouri State Fair, 1945.
Full brother to Montvic Posch Lochinvar No. 1, who has 500-lb. 2-yr-old, 3X, 3.9% daughters.
He is maternal brother to the well known Produce of Dam, "Dale" and "Emily," both beautiful cows with excellent records now proven as brood cows.

MONTVIC LOCHINVAR 1290404
Half-interest sold for $12,000
Sire, 1st Get, Eastern States and New York State Fair, 1947.
All-American Honorable Mention for 2-yr-old, 1943.
85 Tested Daughters
9 from 800 to 978 lbs.
4 from 710 to 777 lbs.
12 from 608 to 688 lbs.
26 from 511 to 596 lbs.
24 from 402 to 492 lbs.
His daughters include—
Duch of Elmcroft 4y 978.00
Milk 3X 4.19% 22346.00
Mont Loch Chief 3y 835.00
Milk 3X 4.19% 23049.00
(Made with 1st calf)
Osborn Rosina Loch 3y 879.70
Milk 3X 4.00% 21946.00
(National H. I. R. Champion)
Grandsire of three World Champions.
Full sister with 1019 lbs., 3X, "E."

MONTVIC POSCH BONHEUR 2502277C
Sold for $2,500 at Mt. Victoria.
Fat 365d 6y 589.00
Milk 3X 4.16% 14172.00
7 Tested Daughters
1 with 887 lbs., 5½y, 3X, 3.72%
3 with 700, 721 and 785 lbs.
3 with 466 to 637 lbs.
Dam, 1st Prize Produce of Dam, Canadian National, 1941.
Dam, 1st Prize Produce of Dam, Quebec Exhibition, 1940.
Honorable Mention, All-American Produce of Dam, 1940 and 1941.

RAYMONDALE IDEAL SUCCESSOR
Sold for $18,000 at 9 years
1st Sr. Yearling, C.N.E., 1938
Sire, 1st Jr. Get, Quebec, 1940
45 Tested Daughters
2 with 1008, 1019 & 1163 lbs.
4 from 717 to 887 lbs.
6 from 619 to 671 lbs.
19 from 504 to 598 lbs.

MONTVIC CHAMPION ABBEKERK 2002786C
"Gold Medal"
Res. All-American 3-yr-old, 1935.
Res. Grand Champion, Canadian Show, 1934 and Royal, 1935.
Fat 365d 7y 905.00
Milk 3X 4.19% 21620.00
2 R O M Daughters
with 780 and 1019 lbs., 3X, "E"

MONTVIC POSCH RAG APPLE 908140
Gold Medal Sire—"Very Good"
57 A R Daughters
2 with 1011 and 1058 lbs.
15 from 800 to 946 lbs.
14 from 702 to 796 lbs.
Pos. Rag Apple Tess 8y 1080.00
Milk 3X 4.1% 26239.40
(New England Champion)

MONTVIC RAG APPLE BONHEUR 2247611C
"Gold Medal"
Four times All-American
Fat 365d 6y 862.00
Milk 3X 4.06% 21264.00
1 R O M Daughter
with 559 lbs., 6y, 3X, 4.16%
Full sister with 1047 lbs., 8X, 4.0%
Classified "Excellent."

RAYMONDALE SUCCESSOR 1075526
A double XX Sire
22 Tested Daughters
1 with 1016 lbs., 3X
RAYMONDALE HIEMKE 3D 2101009C
Fat 365d 6y 867.00
Milk 4X 3.91% 22452.00
2 R O M Daughters

MONTVIC BONHEUR CHAMPION 908240
6 R O M Daughters
1 with 901 lbs., 7y, 3X, 4.19%
MONTVIC RAG APPLE ABBEKERK 1901196C
"Excellent"
365d 8y 3X 18121 4.88% 884.0
4 Tested Daughters

JOHANNA RAG APPLE PABST 079196C
Four times All-American
76 Tested Daughters
16 from 825 to 1262 lbs.
LADY MEG POSCH 1083907C
"Gold Medal"
1st 3-yr-old, C.N.E., 1926.
365d 7y 3X 16132 5.02% 652
2 Daughters—6 Proven Sons

JOHANNA RAG APPLE PABST 079196C
Four times All-American
76 Tested Daughters
16 from 826 to 1262 lbs.
BONHEUR ABBEKERK POSCH 2D 1210606C
"Gold Medal"
Res. All-American Jr. Yrlg., 1935.
365d 3½y 3X 14723 4.74% 554
3 Tested Daughters

GLENAFTON KINSMAN 1068408

Born November 19, 1947
ARTIFICIAL SERVICE AVAILABLE

EVERDOWELL FARMS
RICHARD B. ROSS
Gowanda, New York

He is an inbred son of "Marksman" and his maternal granddam, an inbred daughter of Montvic Chieftain 7th.
His sire is well known as one of the breed's greatest show bulls and sire of production that the breed has yet known.
The maternal line is the strongest that the breed can offer for high test. His own dam is one of the very highest testing daughters of "Marksman," his dam's full sister the highest testing "Marksman" daughter, his 2nd dam is the breed's highest testing cow, and the third dam, "Vera" in addition to her own great record and high test is member of the four full sister group that averages 1024 lbs. fat, 4.7% and includes the former National 3X fat Champions.
He carries ten crosses to Johanna Rag Apple Pabst.

MONTVIC RAG APPLE MARKSMAN 1375320C
Triple XXX & "Extra" Sire
All-American Aged Bull, 1947
Six times All-Canadian
Member, 1947 All-American Produce and 4 All-Canadian Produces
Sire of 2 All-Canadian Gets
77 R O M Daughters
2 with 1020 and 1036 lbs.
9 from 802 to 948 lbs.
15 from 700 to 778 lbs.
23 from 601 to 694 lbs.
13 from 516 to 594 lbs.
His daughters include:
Belle R. A. Heng 5y 1036.00
Milk 3X 4.29% 24097.00
Glen. Laurel Maud 5y 1020.00
Milk 3X 3.17% 26502.00
His sons have sold up to $40,000 and his daughters up to $17,600.

GLENAFTON LAUREL VERE 6543306C
Fat 365d 7y 748.00
Milk 3X 4.64% 16148.00
(1948 R O P Honor List Record)
Full sister to—
Glen. Laur. Vee B 25m 639.00
Milk 3X 3.11% 12511.00
(Dam of 1st prize Jr. Heifer Calf, Canadian Royal Winter Fair, 1949.)

RAYMONDALE IDEAL SUCCESSOR 1153406C
Sold for $18,000 at 9 years
1st Sr. Yearling, C.N.E., 1938
Sire, 1st Jr. Get, Quebec, 1940
45 Tested Daughters
3 with 1008, 1019 and 1163 lbs.
4 from 717 to 887 lbs.
6 from 619 to 671 lbs.
10 from 504 to 598 lbs.
MONTVIC RAG APPLE COLANTHA ABBEKERK 2244106C
"Gold Medal" in Canada
"Excellent" in United States
Grand Champion, C.N.E., 1938
Fat 365d 8y 1262.00
Milk 3X 4.32% 29268.00
(Former World Champion)
Dam, All-American Produce, 1947.
Four times Dam, All-Canadian Produce of Dam.
3 Tested Daughters

MONTVIC RAG APPLE MARKSMAN 1375320C
Triple XXX and "Extra" Sire
All-American Aged Bull, 1947
Six times All-Canadian
Sire of 2 All-Canadian Gets
77 R O M Daughters
2 with 1020 and 1036 lbs.
9 from 802 to 948 lbs.
VERE RAG APPLE HARTOG 5802237C
Fat 365d 4y 932.00
Milk 3X 5.76% 16169.00
Fat 365d 3½y 731.00
Milk 3X 5.94% 14513.00
Fat 365d 2y 577.00
Milk 3X 4.96% 11632.00
Her dam is twin sister to—
Pebble Veda Secunda 7y 1227.10
Milk 3X 5% 24691.00
(Former United States Champ.)

RAYMNDALE SUCCESSOR
22 Tested Daughters
1 with 1016 lbs., 3X
7 from 407 to 775 lbs.
RAYMONDALE HIEMKE 3D 2101009C
Fat 365d 6y 867.00
Milk 4X 3.91% 22452.00
2 R O M Daughters
JOHANNA RAG APPLE PABST 079196C
Four times All-American
74 Tested Daughters
16 from 826 to 1262 lbs.
22 from 500 to 792 lbs.
MONTVIC COLANTHA ABBEKERK 1390034C
Fat 365d 3y 669.00
Milk 3X 3.91% 17091.00
Her All-American dam has 1061 lbs., 3X, 4.11%.
RAYMONDALE IDEAL SUCCESSOR
Sold for $18,000 at 9 years
45 Tested Daughters
3 with 1008, 1019 and 1163 lbs.
MONTVIC RAG APPLE COLANTHA ABBEKERK 2244106C
"Gold Medal" & "Excellent"
365d 9y 3X 29268 4.32% 1263
(Former World Champion)
3 Daughters—738, 758 and 856 lbs.
MONTVIC CHIEFTAIN 7TH 695631
Gold Medal Sire
46 A R Daughters
13 from 800 to 1227 lbs.
20 daughters test 4.5% to 5.76%
PEBBLE BEACH VERA SECUNDA 2042353
"Very Good" at 2 years
365d 4y 3-4X 21835 4.6% 967
3 Tested full sisters—
with 944, 967 and 1227 lbs., 4.6% 5%

WEBER CLOVER BURKE FROSTY 930692 (V.G.)

HARVEY BECHTELHEIMER
Sabetha, Kansas

Born April 1, 1945

Sire of:
1st Sr Get of Sire, NE Kans. B & W Show, 1950.
1st Blue Ribbon Heifer Calf, 2nd and 4th blue 2-yr-old Heifers, NE Kans. B & W Show, 1950.
1st Blue Jr. Trlg. Bull, 1st blue Jr. Trlg. Heifer, 1st and 2nd Blue Sr. Trlg. heifers, 1st Blue Jr. Get, NE Kans. B & W Show, 1949.

1st Bull Calf and 2nd Heifer calf, Kansas State Fair, 1948.
4 Daughters now on test, average:
Fat (1st 185 days) 272.30
Milk 3.8% 5578.00

A double grandson of the famous Wisconsin Admiral Burke Lad, and both granddams are by Wisconsin Pinky. Many of the best "Burke" progeny are from this "Burke-Pinky" cross.

WEBER BURKE CLOVER LAD 7[illegible]

Sold for $5,000 in 1949.
Gold Medal Sire—"Excellent"
1st Aged Bull and Grand Champ. Dutchess Co. Fair 1946 and 1947.
Honorable Mention for All-American Aged Bull, 1946.
Grand Champion, Eastern N. Y. B & W Show, 1949.
11 A R Daughters
4 from 406 to 448 lbs., 2y, 2X
7 from 300 to 368 lbs., 2y, 2X
13 Herd Test Daughters
6 from 120 to 433 lbs., 2X
7 from 314 to 437 lbs., 2X
Comparison on 9 DHIA Pairs:
Dam, ave 14559 M 3.57% 520 F
Dams, ave 12671 M 3.40% 431 F
Increase 1888 M .17% 89 F
His daughters include:
Circle L. Luck Gene 3y 433.60
Milk 2X 4.1% 15514.00

WEBER BURKE VIOLET 2072030

"Good Plus"
Herd Test Records:
Fat 365d 5½y 571.00
Milk 2X 3.7% 15436.00
Fat 3xid 4½y 538.50
Milk 2X 3.4% 14746.00
Fat 365d 3y 435.10
Milk 2X 4.0% 13288.00
Fat 365d 2dm 477.00
Milk 2X 3.9% 12314.00

WISCONSIN ADMIRAL BURKE LAD 697780

Gold Medal Sire—"Very Good"
Twice Sire, All-American Get
Grand Champion, Utah, 1937
93 A R Daughters
2 with 918 and 965 lbs.
13 from 805 to 892 lbs.
22 from 700 to 798 lbs.

PINKY SARAH WEBER CLOVERDALE 1010403

"Very Good"
Herd Test Records:
Fat 365d 3y 451.50
Milk 2X 3.4% 16287.00
Fat 3[illegible]d 7y 442.40
Milk 2X 3.1% 13848.00
2nd Aged Cow, Ogden Livestock Show, 1941.
Dam, 1st Produce, Utah B & W Show, 1944.

WISCONSIN ADMIRAL BURKE LAD 697780

Gold Medal Sire—"Very Good"
Twice Sire, All-American Get
Grand Champion, Utah, 1937
93 A R Daughters
2 with 918 and 965 lbs.
13 from 805 to 892 lbs.
22 from 700 to 798 lbs.
27 from 600 to 686 lbs.

WEBER PINKY O PRINCESS 1733748

"Very Good"
Herd Test Records:
305d 4½y 2X 13182 3.8% 504.7
365d 5 y 2X 13326 3.6% 485.2
365d 6 y 2X 13070 3.5% 472.1
305d 1½y 2X 12741 3.6% 459.9
305d 2½y 2X 12470 3.5% 430.6
Lifetime Record—9 lactations:
Fat 3946.3, Milk 109,522 3.5%

WISCONSIN ADMIRAL BURKE 681323

22 A R Daughters
2 with 824 and 856 lbs.
10 from 519 to 700 lbs.

BELL FARM ROSALIND 978721

3rd Aged Cow (in milk), Central States Exposition, 1934.
Fat 365d 3y 749.10
Milk 4X 3.8% 19578.00

WISCONSIN PINKY 571848

"Excellent"
1 A R Daughter—837 lbs., 3.8%
36 Herd Test Daughters
15 from 500 to 559 lbs.

WEBER CLOVERDALE JOHANNA SEGIS 984026

1 Herd Test Daughter
with 481 lbs., 2X, 3y

WISCONSIN ADMIRAL BURKE 681323

22 A R Daughters
2 with 824 and 856 lbs.
10 from 519 to 700 lbs.

BELL FARM ROSALIND 978721

3rd Aged Cow (in milk), Central States Exposition, 1934.
Fat 365d 3y 749.10
Milk 4X 3.8% 19578.00

WISCONSIN PINKY 571848

"Excellent"
1 A R Daughter—837 lbs., 3.8%
36 Herd Test Daughters
15 from 500 to 559 lbs.

OLYMPIC PRINCESS MATADOR 1349000

"Good Plus"
Herd Test Records:
272d 7y 2X 12288 M 397.1 F
273d 6y 2X 10588 M 367.9 F

PABST DOUBLE ROAMER 994613 (V. G.)

HARVEY BECHTELHEIMER
Sabetha, Kansas

Born October 28, 1946

Sire of 1st Blue Sr. Trlg. Heifer, 1950 NE Kansas B & W Show—also 2nd Blue Bull calf. Sire, 1st Blue Jr. Get, same show and 2nd Blue Jr. Get, same show, 1949.

He has 75% Pabst Roamer blood. Pabst Roamer is one of the breed's most promising sires, already proven as the sire of All-American show type through several progeny and as a sire of production through a marvelous list of 2-yr-old records on his daughters.

He goes in the direct female line to the famous "Eyebright" family that produced Pabst Signal, $8,100 former Pabst Junior Herd Sire.

Note the Gold Medal Proven Sires throughout his pedigree.

PABST ROAMER 858213

Gold Medal Sire—"Excellent"
Sire, Reserve All-American Get of Sire, 1949.
Leading Honor List Sire, 1948.
97 A G Daughters
2 with 801 and 838 lbs. 2y
14 from 703 to 790 lbs.
18 from 601 to 693 lbs.
14 from 517 to 598 lbs.
His daughters include:—
Pab. Roamer Lucy DeK. 2½y 836.60
Milk 3X 3.7% 32421.00
(Wisconsin State Leader)
Pab. Roamer Dr. Louise 3dm 801.20
Milk 3X 4.4% 18237.00
(National Champion with her 365-day record of 720 lbs. 2y, 3X.)
Pab. Roam. Dean Walk. 2dm 790.70
Milk 3X 3.7% 21243.00
Pab. Robar Belm. Bea. 2½y 779.70
Milk 3X 3.8% 20001.00
Sire of four All-Americans.
His 1947 sister was All-American 4-yr-old Heifer, 1948.

PABST ROARAR BELMONT EVERBRIGHT 2007843

Classified "Very Good"
Fat 365d 3dm 741.10
Milk 2X 4.4% 16885.00
1st prize 3-yr-old, Michigan State Fair, 1948.
1st prize 4-yr-old, Ohio State Fair, 1948.

WISCONSIN ADMIRAL BURKE LAD 697780

Gold Medal Sire—"Very Good"
Twice Sire, All-American Get
Grand Champion, Utah, 1937
93 A R Daughters
2 with 918 and 965 lbs.
13 from 805 to 892 lbs.
22 from 700 to 798 lbs.

PABST CASCADE PRILLY WAYNE 1553500

Grand Champion, Minnesota State Fair, 1937
Member, 2 Res. All-Amer. Gets
"Very Good"
Fat 365d 10½y 464.20
Milk 2X 3.7% 11991.70
Fat 365d 2dm 464.80
Milk 4X 3.8% 17502.00
2 A R Daughters
With 737 and 807 lbs.
Dam of All-American Jr. Trlg. Bull, 42

PABST ROAMER 858213

Gold Medal Sire—"Excellent"
Sire, Res. All-Amer. Get, 1949.
49 A R Daughters
2 with 801 and 838 lbs. 2y
14 from 703 to 790 lbs.
18 from 601 to 693 lbs.
14 from 517 to 598 lbs.

PABST BARBETTA BELMONT EVERBRIGHT 2300443

"Very Good"
Fat 365d 2dm 488.00
Milk 2X 4% 12210.00
(Carried Calf 188 days)
Maternal sister to the $8,100 Pabst Signal bull that was Jr. Herd Sire at Pabst Farms and sold to Whirlwind Hill and Farfield Farms.

WISCONSIN ADMIRAL BURKE 681323

22 A R Daughters
2 with 824 and 856 lbs.
10 from 519 to 700 lbs.

BELL FARM ROSALIND 978721

3rd Aged Cow (in milk), Central States Exposition, 1934.
Fat 365d 3y 749.10
Milk 4X 3.8% 19578.00

CARNATION SENSATION 561783

Gold Medal Sire
Sire, All-American Get, 1938.
40 A R Daughters
4 from 801 to 918 lbs.

PABST CREATOR WAYNE 2D 1171877

Dam, 1st Produce, Wisc. 1935.
365d 4y 4X 23470 3.1% 726.8
5 A R Dams 4 from 605 to 656 lbs.

WISCONSIN ADMIRAL BURKE LAD 697780

Gold Medal Sire—"Very Good"
93 A R Daughters
13 from 805 to 892 lbs.
71 from 598 to 798 lbs.

PABST CASCADE PRILLY WAYNE 1553500

Grand Champ., Minn. State Fr., 1937
"Very Good"
2 recs. of 684 and 688 lbs.
2 A R Dams—737 and 807 lbs.

SIR ORMSBY SKYLARK BARBETTA 761980

"Excellent"
41 A R Daughters
4 from 807 to 917 lbs.
20 from 510 to 797 lbs.

PABST BELMONT EVERBRIGHT 1972000

365d 6y 2X 20291 4.0% 817.6
(Carried calf 203 days)
365d 6½y 2X 18626 4.0% 676.7
365d 2dm 2X 18661 3.9% 648.9

CARNATION HOMESTEAD HIGHBOY 1001768

CHRISTOPH FARMS, Chilton, Wis.

Born January 23, 1947

His six nearest tested dams average:
941 lbs. 4% 24126.2 lbs. milk

Here is a linebred "Governor" in service in our intensely Homestead-bred herd.

Bull calves sired by "Highboy" from the best cows in our herd available.

CARNATION HOMESTEAD REVELATION 943862
His two nearest tested dams ave.:
Fat 365 days 1166.80
Milk 28250.85
Undefeated Junior Yearling, 1946.
Honorable Mention, All-American Jr. Yearling, 1946.
Sire: 1st Jr. Get, Pacific Internat'l. Grand National, W. Wash., 1945.

CARNATION HEILO TREASURE ISLAND 2069880
Fat 365d 8y 970.4
Milk 4% 24473.0
Fat 305d 8y 877.5
Milk (3.9%) 22382
1st on 1948 Nat'l. Honor List.
1st Aged Cow, Pacific International, 1946.
2 A R Daughters
with over 800 on 2X and 653 on 2X at 2½ yrs.
3rd Aged Cow and member of 1st Produce at 1946 Grand National.

GOVERNOR OF CARNATION 630472
Sire, All-American Get of Sire, 1939 and 1940.
114 A R Daughters
28 from 820 to 1333 lbs.
77 from 482 to 793 lbs.
Carnation Homestead Inka Mutual
Fat 365d 7½y 1232.80
Milk (3.8%) 34686.90
Grand Champion, Wisconsin, Michigan and Kentucky, 1941.

WILLOWDALE SKYLARK BEAUTY 2046386
Fat 365d 5½y 1174.50
Milk (3.7%) 32106.50
Grand Champion, Utah State Fair, 1941.
1st prize 2-yr-old, Utah State Fair, 1941.
Classified "Very Good"
2 A R Daughters
with 878 and 974 lbs. on 2X.
1 Ex. Daughter

CARNATION GOVERNOR IMPERIAL 690463
All-American Aged Bull, 1939.
All-American Aged Bull, 1938.
All-American Sr. Calf, 1934.
54 A R Daughters
7 from 809 to 1067 lbs.
Carnation Hello Spofford
Fat 365d 7y 1067.10
Milk (4.1%) 26141.50

CARNATION HAZELWOOD BUTTER GIRL 1064457
Fat 365d 7y 774.60
Milk (3X—3.7%) 20778.00
1st prize Sr. Trlg., Washington Fair, 1935.
7th Aged Cow, National Dairy Show, 1939.
3 A R Daughters
2 with 800 and 970 fat

NORTH STAR JOE HOMESTEAD 201665
All-American Aged Bull, 1934.
57 A R Daughters
11 from 837 to 1027 lbs.
34 from 480 to 799 lbs.

CARNATION INKA WALKER HAZELWOOD 1281792
Fat 365d 6½y 1145.40
Milk (4.7%) 24481.20
3 A R Sons

SLEEPY HOLLOW BARNEY INKA BEAUTY 713081
5th prize Jr. Get of Sire, Pacific International, 1939.
1 A R Daughter, with 1174 lbs.
14 H T Daughters

WILLOWDALE INKA SKYLARK 1497440
1 A R Daughter
with 1174 lbs.

GOVERNOR OF CARNATION 630472
Sire All-American Get of Sire, 1939 and 1940.
114 A R Daughters
28 from 820 to 1333 lbs.

CARNATION HEILO ORMSBY MATADOR 1524738
Fat 365d 7½y 1004.70
Milk (4.04%) 24946.00
Jr. Champion, Pacific International, 1932 and 1933.

CARNATION PEERLESS 630490
42 A R Daughters
11 from 863 to 1015 lbs.
12 from 500 to 777 lbs.
3 A R Sons

CARNATION ORMSBY BUTTER GIRL 1331061
Fat 365d 5y 832.90
Milk (3.7%) 22378.60
3 A R Daughters
1 over 800 lbs.

HALLROSE HAZEL INKA 854184

Owned by LINDOW BROS. Portland 1, Oregon RT. 3, Box 249

Born Aug. 7, 1943.

Nominated for All-American 2-yr.-old, 1946. 1st Prize 2-year-old, Pacific International, 1946. Sire of 1st Prize Junior and Senior Get, Oregon State Fair, 1949. Sire of 1st Junior Get of Sire, Oregon State Fair, 1948.
"Very Good"—Silver Medal Type Sire.
7 A R Daughters
1 with 492 lbs., 2½y, 2X, 4.3%
3 with 589, 592 and 599 lbs.
2 with 439, 529 and 577 lbs.
8 Herd Test Daughters
2 with 610 and 653 lbs.
4 from 551 to 599 lbs.
2 with 409 and 439 lbs.
His daughters include—
Lin. Hazel Tilda 2½y 693.60
Milk 2X 4.8% 16238.00
20 classified daughters average 82.3 points.

SIR GOVERNOR INKA 705171
Gold Medal Sire.
16 A R Daughters
2 with 815 and 849 lbs.
3 with 646, 689 and 710 lbs.
1 with 535 and 549 lbs.
16 Herd Test Daughters
2 with 638 and 746 lbs.
4 from 512 to 569 lbs.
4 from 447 to 494 lbs.
His daughters include—
Hall. Ruby Beets 10y 840.40
Milk 2X 4.3% 19767.00
Hall. Governor Joh. 2½y 815.40
Milk 2X 3.8% 21531.00
Hall. Govern. Mary 29m 716.50
Milk 2X 4.1% 17410.00
Full brother to—
Carn. Home. Prin. I. 6½y 1245.30
Milk 4X 4.4% 28499.00
Carn. Inka Govern. 6y 900.60
Milk 4X 4.2% 21493.20

TILLY HAZELWOOD 2001407
"Very Good".
Fat 365d 6½y 677.00
Milk 2X 3.5% 13472.00
She is maternal sister to Carnation Black Magic, Herd Sire at Carnation Farms until his death. His dam's 882-lb. maternal sister is the dam of Hallrose Progressor, the Gold Medal and "Excellent" Carnation herd sire.

GOVERNOR OF CARNATION 630472
Twice Sire, All-American Get.
163 A R Daughters
5 from 1210 to 1333 lbs.
16 from 1003 to 1119 lbs.
19 from 807 to 999 lbs.
35 from 602 to 793 lbs.
52 from 366 to 598 lbs.
His daughters include—
Carn. Home. I. Mut. 7½y 1232.80
Milk 4X 3.7% 34681.00
Carn. Home. Walk. B. 6½y 1264.00
Milk 4X 4.5% 28222.00

CARNATION PRINCESS INKA 1421711
Fat 365d 6y 1007.60
Milk 4X 3.6% 27705.40
(Carried calf 202 days.)
2 A R Daughters
Carn. Home. Prin. In. 6½y 1245.30
Milk 4X 4.4% 28499.00
Carn. Inka Govern. 6y 900.60
Milk 4X 4.2% 21493.20

WAUKONA KING HAZELWOOD 683974
1 A R Daughter
with 477 lbs., 305d, 2X, 3.5%
3 Herd Test Daughters
2 with 477 and 497 lbs., 2X
His daughters include—
Fayne Home. Stad. 6y 487.10
Milk 3X 14791.00

ORMSBY AAGGIE TILDA 2001406
"Excellent"
Reserve All-American Aged Cow, '39 and '40.
Reserve Grand Champion, National Dairy Show, 1939. Member of Reserve All-American Produce of Dam, '46.
Fat 365d 6½y 940.50
Milk 2X 3.5% 27102.00

NORTH STAR JOE HOMESTEAD 201665
All-American Aged Bull, 1934.
57 A R Daughters
11 from 836 to 1027 lbs.
29 from 505 to 743 lbs.

CARNATION INKA WALKER HAZELWOOD 1281792
Fat 365d 5½y 1149.40
Milk 4X 4.7% 24481.00
Full sister with 1032 lbs., 3.8%. Her dam made 1198 lbs., 4½y, 4.1%.

CARNATION PRINCE 534270
15 A R Daughters
7 from 1067 to 1092 lbs.
2 with 874 and 879 lbs.
5 with 606, 634 and 746 lbs.

CARNATION INKA EMPRESS 1203400
Fat 365d 6y 931.90
Milk 4X 4.0% 23291.00
Full sister with 979 lbs., 3.7%. Her dam made 974 lbs., 3.6%.

HAZELWOOD FAYNE KING 513916
28 A R Daughters
2 with 629 and 815 lbs.
8 from 513 to 562 lbs.
38 H T Daughters
19 from 510 to 815 lbs.

WAUKONA BESSIE 1005524
Daughter of Waukona Perfection out of Waukona Susie.

CHINOOK LEDA ORMSBY HAL 511768
Silver Medal Preferred Sire.
1 A R Daughter
with 940 lbs., 3X, 3.5%
22 Herd Test Daughters

LYDA AAGGIE HAZELWOOD 1006533
DHIA—347d 16516 M 4.4% 645.2 F
Dam, Res. All-Am. Produce, 1946.
3 A R Dams. 775, 882 and 949 lbs.
Her dam has 809 lbs., 2X, 3.7%.

on these two pages — MALLARY FARM SIRES

MALLARY FARM RAG APPLE TRIUMPH 927531

Born January 2, 1945 **SENIOR HERD SIRE**

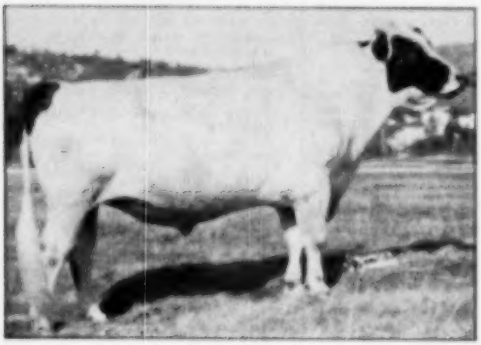

"TRIUMPH"

A recent picture of this son of our foundation sire, Montvic Posch Rag Apple (VG-GM) from his sister, Montvic Rag Apple Colantha Abbekerk (E—1283 fat, 4.3%)—brood cow without equal.

Classified "Very Good" at the minimum age.

Son of the GM Sire, Montvic Posch Rag Apple, from the great producer and brood cow, Montvic Rag Apple Colantha Abbekerk, whose offspring include:

MONTVIC RAG APPLE MARKSMAN (XXX-Extra)
All-American Aged Bull, 1947, and 4 times All-Canadian. 89 daughters with 114 records averaging 17028, 3.89%, 662, top in Canada.

MONTVIC RAG APPLE SOVEREIGN (XXX)
Twice All-Canadian, and with Marksman four times All-American produce of dam. 107 daughters have 122 records averaging 12336, 4.97%, 502.1.

MONTVIC BONHEUR ABBEKERK (VG-GM)
Sire of the Res. A. A. get of 1947.

FAIRVIEW MONTVIC CHIEFTAIN
Favorably proved in the NYABC

MONTVIC CHIEFTAIN ABBEKERK
Hon. Men. All-American 4-yr-old, 1946. Best uddered cow and res. grand champion at Waterloo, 1942. At 4½y. 3X, 15516, 4.8%, 738.

MONTVIC HIEMKE DIANA
3y 365d 3X 19012 3.9% 738.9

MALLARY FARM POSCH THANKFUL
Full sister to "Triumph." At 4y 8m. 365d 3X 22276 3.8% 856 (VI. St. Ch.)

MONTVIC POSCH RAG APPLE 653486
Very Good—Gold Medal Sire.
88 Tested Daughters average 3.87%
8 from 901 to 1080
14 from 802 to 886
24 from 701 to 798
Sire of Posch Rag Apple Tessie (VG)
8y 3X 365d 26898 4.1% 1089
New England Champion
91 classified offspring average 848
12 Excellent; 34 Very Good

JOHANNA RAG APPLE PABST 346085
"Extra Sire"
Four times All-American Sire.
63 tested daughters, ave. 4%
3 with 1042, 1047 and 1283 lbs.
15 from 826 to 945 lbs.

LADY MEG POSCH 1083387C
"Gold Medal"
1st 3-yr-old at C. N. E. and Royal 1928.
Fat 365d 6y 612.00
Milk 3X 3.52% 18125.00
8 proven sons
2 B. O. M. Daughters
Mont. Lady Meg 2½y. 600.00
Milk 3X 3.74% 18054.00

PABST KORNDYKE STAR 2008863
22 A. R. Daughters
3 from 810 to 866 lbs.
15 A. R. Sons

PRINCESS JOHANNA RAG APPLE PONTIAC 504028
Fat 365d 3y 827.38
Milk 4.2% 19786.00
2 proved Sons

COUNT PAUL ECHO POSCH 409754C
Grand Champion, New York State Fair, 1923 and 1926.
2 A. R. Daughters, 726 to 784 lbs.
7 BOP Daughters

MEG ABBEKERK 638024C
Fat 365d 3y 634.00
Milk 3X 3.6% 13738.00
3 B. O. M. Daughters

MONTVIC RAG APPLE COLANTHA ABBEKERK 2513084
Gold Medal (Canada) — Ex. (U.S.)
Fat 365d 7y 1283.00
Milk 3X 4.32% 29708.00
World Record for fat
Fat 365d 3y 982.00
Milk 3X 4.31% 22862.00
Fat 365d 4y 811.00
Milk 3X 4.18% 19546.00
Fat 365d 2y 418.00
Milk 4.18% 3X 12753.0
Grand Champion C. N. E. 1934. Hon. Mention for All-American Aged Cow, '38, and member of the Reserve All-Time All-American Get of sire.

JOHANNA RAG APPLE PABST 346085
"Extra Sire"
Four times All-American Sire.
63 Tested Daughters, ave. 4%
Sire of:
Mont. R. A. Bonheur Abbekerk (E)
Fat 365d 4y 1047.0
Milk 3X 4.8% 24262.1

MONTVIC COLANTHA ABBEKERK 1339063C
Fat 365d 2y 669.00
Milk 3X 3.9% 17081.00
1 daughter with 1242 lbs.
Dam of Montvic Colanthus Abbekerk who has 13 Tested Daughters, 3 over 1000 lbs. of fat and 8 more over 800 lbs. of fat.

PABST KORNDYKE STAR 2008863
22 A. R. Daughters
3 from 810 to 866 lbs.
15 A. R. Sons

PRINCESS JOHANNA RAG APPLE PONTIAC 504028
Fat 365d 3y 827.33
Milk 4.2% 19876.60
2 proven sons

KING PAUL KORNDYKE PONTIAC (XX) 578087C
18 B. O. M. Daughters 11 proven sons

OAKHURST COLANTHA ABBEKERK 507486C
All-American Aged Cow, 1927 and Reserve All-American in 1928.
Fat 365d 2y 1061.00
Milk 3X 4.11% 25817.00
1 B. O. M. Daughters, 2 over 800 lbs.
1 A. R. Daughter with 926 lbs.

MALLARY FARM

BRADFORD, VERMONT

Mr. and Mrs. R. DeWITT MALLARY
Owners

RALPH A. PILLSBURY
Superintendent

MALLARY RAG APPLE KEEPSAKE

Born February 8, 1949

He has seven crosses to Johanna Rag Apple Pabst and carries 50% of his inheritance. The descent is through JRAP's two highest proved daughters, both Excellent, his highest record 2-year-old daughter, and his two most favorably proved sons.

MALLARY FARM
Mr. and Mrs. H. DeWitt Mallary
Bradford, Vt.

RAG APPLE TALISMAN
Sold for $7700 in Hill-man Dispersal
His first daughter to complete an R. O. P. record:
Glenafton Holly Patsy (GP)
2y 2X 365d 16620 4.6% 768.0
11 H. T. Daughters average 11800, 4.16% 491 2X 305-days, M. E.

MALLARY FARM GRATEFUL 2708010
Good Plus at 2 years.
2y 6 mos. 365d 2X 13729 3.7% 514.2
2y 6 mos. 365d 3X 13144 3.9% 512.8
3rd prize senior yearling, Eastern States Exposition, 1948.

MONTVIC CHIEFTAIN POSCH 746874 (G.P.)
19 H. T. Daughters average
13190 3.5% 463 305 day 2X M. E.
Winner of Iowa's proved sire contest one year.

MONTVIC RAG APPLE BONHEUR ABBEKERK 1838878
Excellent
1y 2X 365d 24262.1 4.0% 1047.0
11y 2X 365d 18923.0 3.8% 719.0
2y 2X 365d 16916.0 4.0% 676.0
Full sister to Montvic Rag Apple Bonheur, 4 times All-American, with 21264 4.0% 862.0

MONTVIC POSCH RAG APPLE 2ND 951452
Very Good
201 records of 91 days average 12880 3.8% 490.
All but 15 on 2X; 96 in 305 days.
Sire of Posch Rag Apple Beulah (VG) 2X 4y 835 4.0%.
Sire, 3rd prize Junior Get, Eastern States, 1948.

MALLARY FARM POSCH THANKFUL 2513885
Good Plus at 2 years
4y 6 mos. 2X 365d 22279 3.8% 856.0
Vermont State Champion
2y 7 mos. 2X 365d 15491 3.6% 558.7

MONTVIC CHIEFTAIN (XX)
54 records of 35 daughters average:
13300 3.94 524.2 with 819 and 943 lbs.
Member Res. All-Am. Get, 1933-1934

MONTVIC COUNTESS RAG APPLE (EX.)
7y 22219 3.76% 839.0
Highest 2-yr-old daughter of JRAP

JOHANNA RAG APPLE PABST 348005
Extra Sire
63 tested daughters average 4%
3 from 1063 to 1263 lbs.
13 from 826 to 945 lbs.

BONHEUR ABBEKERK POSCH 2D 518518 CHB
Gold Medal
1y 11 mos 2X 11776.0 3.9% 458.8
2y 8 mos. 2X 14723.0 3.76% 554.0
Jr. Champion, Royal, 1925.

MONTVIC POSCH RAG APPLE 653498 (VG)
Gold Medal Sire
66 Tested Daughters average 3.87%
6 from 981 to 1080 lbs.
14 over 880 lbs.
24 over 780 lbs.

MONTVIC RAG APPLE POSCH B 2247788 CHB
2y 1 mo. 2X 365d 12013 3.74% 452.9
3y 1 mo. 2X 365d 14834 3.77% 559.0
Daughter of JRAP

MONTVIC POSCH RAG APPLE 653485 (VG)
Gold Medal Sire
91 Classified Offspring average 84.6
12 Excellent—34 Very Good

MONTVIC RAG APPLE COLANTHA ABBEKERK 2513884
Ex. - U.S. - G.-M. - Canada
9y 365d 2X 29208 4.3% 1263.0
5y 365d 2X 23802 4.3% 982.0
4y 365d 2X 19580 4.1% 815.0
2y 365d 2X 15755 4.1% 658.0
Hon. Mention All-American aged cow, 1938.

GLENAFTON KEYSTONE

Born May 20, 1949.

Owned by
MALLARY FARM
Mr. and Mrs. H. DeWitt Mallary
Bradford, Vt.

The best records of his 3 nearest dams average 22376, 4.19%, 937 fat. His 724-lb. fat, 4.27% 2-year-old dam is a full sister to the junior herd sire at Glenafton. Note that he carries 75% of the blood of Markeman.

2MONTVIC RAG APPLE MARKSMAN 137532
Extra & XXX.
6 times All-Can. '43-4-5-6-7-8.
All-Am. Aged Bull '47, Res. '48.
Mem. All-Can. Prod. '44-5-6-7.
Mem. All-Am. Produce 1947.
Grand Champ. at Royal 1947.
Sire All-C. Get '46-7, Res. '48.
7 All-Can. & 4 Res. on 7 Prog.
100 records by 65 Daughters Average: 16902 - 658 - 3.89.
Av. Age 3 yrs. 40 days, 93 on 2X.
1 *Ex, 26 VG, 48 GP, 3 G, 102 elig.
Sire Can. Record Bull $40,000.
Can. Record Female $17,600.
Belle R. A. Hengerveld (VG)
5y 365 2X 24697 1036 4.29
Glenafton Laurel Maud (VG)
5y 365 2X 28502 1020 3.57
Bond Haven R. A. Juliet (VG)
2y 365 2X 22995 920 4.00
(Former Can. Ch. Sr. 2-yr., fat).
Glenafton R. A. Alert (XXX)
Topped '47 All-Can. $11,500. All-Can. & All-Am. 1946-47.

2GLENAFTON LILACRET NANCY 638056
Good Plus.
2y 365 2X 16958 724 4.27
2nd prize 4-yr.-old in milk, Royal, 1949.
Paternal sister of:
Glenafton Killarney
Sold for Can. Record Price of $40,000 at 1946 All-Can. Sale.
Glenafton Laurel Brownie (VG)
Topped '45 All-Can. at $17,600.
Can. Record Price for a Female.
2y 365 2X 14859 641 4.32
Belle R. A. Hengerveld (VG)
5y 365 2X 24697 1036 4.29
Glenafton Laurel Maud (VG)
5y 365 2X 28502 1020 3.57
Bond Haven R. A. Juliet (VG)
2y 365 2X 22995 920 4.00
(Former Can. Ch. Sr. 2y. fat).
2Information supplied by owner.

RAYMONDALE IDEAL SUCCESSOR 115340
XX & VG. Sold $18,000.
73 records by 35 Daughters Average: 15558 - 572 - 3.67.
Average Age 3 yrs. 250 days, 38 on 2X
Sire of: 2 *Ex and 4 VG Daughters.
Montvic Hiemke R. A. Patsy (*Ex)
4y 365 2X 24466 1168 4.75
(World Record Sr. 4-yr.-old, fat).
Montvic Hiemke Abbekerk (VG)
6y 305 2X 26243 980 3.47
(Can. Ch. Mature, Milk and Fat).

MONTVIC RAG APPLE COLANTHA ABBEKERK 224416
*Excellent.
H. M. All-Am. Aged Cow 1938.
Mem. All-Am. "Get" 1931-36.
Dam All-Can. Prod. '44-5-6-7.
Dam All-Am. Produce 1947.
1st Aged Cow and Gr. Ch. CNE '38.
9y 365 2X 29208 1263 4.32
(World Champ. for fat on 2X).
5y 365 2X 23802 982 4.31
2y 365 2X 15755 658 4.18
Dam twice All-Can. Sovereign.

MONTVIC RAG APPLE MARKSMAN 137532
Extra & XXX.
6 times All-Can. '43-4-5-6-7-8.
All-Am. Aged Bull '47, Res. '48.
Mem. All-Can. Prod. '44-5-6-7.
Mem. All-Am. Produce 1947.
Sire All-C. Get '46-7, Res. '48.
7 All-Can. & 4 Res. on 7 Prog.
100 records by 65 Daughters Average: 16902 - 658 - 3.89.
Av. Age 3 yrs. 40 days, 93 on 2X.
1 *Ex, 26 VG, 48 GP, 3 G, 102 elig.

NANCY BONHEUR KERK 538811
Very Good
5y 365 2X 20967 822 3.93
3y 365 2X 17128 694 4.05
2y 365 2X 14897 594 3.96
Dam of
Glenafton Rag Apple Groomsman
Sold $2,600 Strobride Dispersal 1948 (Top animal).

RAYMONDALE SUCCESSOR (XX)
85 daughters records, 28 on 2X. Average: 16057 - 596 - 3.71.
Sire of: 1 *Ex and 3 VG daughters.
Raymondale Simonne (*Ex)
8y 365 2X 28109 1016 3.61

RAYMONDALE HIEMKE 3RD
6y 365 4X 27452 887 3.95
2 Tested Daughters
Raymondale Hiemke Girl
2y 365 2X 16127 624 3.87
Other daugh. with 466 lbs. fat.

JOHANNA RAG APPLE PABST (Extra)
4 times All-Am. (twice Res. Sire All-Am. "Get" 1935-36.
100 records by 51 daughters Average: 15743 - 626 - 4.00.
Av. Age 3 yrs. 256 days, 87 on 2X.

MONTVIC COLANTHA ABBEKERK
7y 365d 2X 17091 669 3.91
Dam of: 1 *Ex daughter.
1 Tested Daughter.

RAY. IDEAL SUCCESSOR (XX & VG)
Sold $18,000. 2 *Ex Daughters.
73 records by 35 Daughters Average: 15558 - 572 - 3.67.
Average Age 3 yrs. 250 days, 38 on 2X
Daus. with 1163 - 1019 - 1008 lbs.

MONTVIC R. A. COL. ABBE. (*Ex.)
H. M. All-Am. Aged Cow 1938.
9y 365 2X 29208 1263 4.32
(World Champ. for fat on 2X)
Dam All-Can. Prod. '44-5-6-7.
Dam twice All-Can. Sovereign.

BONHEUR POSCH PRINCE KERK
16 daughs. recs., 11 on 2X average: 12997—474—3.75.
Sire of: 2 VG Daughters.
Diana Posch Bonheur (GP)
5y 365 2X 20548 721 3.56

PRINCESS KERK KORNDYKE
2y 365 2X 12094 517 4.27
Dam of: 1 VG Daughter.
2 Tested Daughters:
Princess Kerk Bonheur (GP)
2y 365 2X 11034 427 3.86

It's MARKSMAN & SON at Glenafton

MONTVIC RAG APPLE MARKSMAN XXX — EXTRA

6 times All-Canadian, once All-American and once Res. All-American Aged Bull. Sire of 3 All-Canadian gets, one Res. His progeny include 7 All-Canadians and 5 Reserves. He has 76 tested daughters with 128 records averaging: 17861 M, 683 F, 3.88%, avg. age 3y 129d, 127 on 2X. He has 84 classified offspring: 2 E—24 VG— 54 GP—4 G. Sire of the highest priced male ($40,000) and female ($17,500) ever sold in Canada at public sale. Two daughters over 1000 lbs.

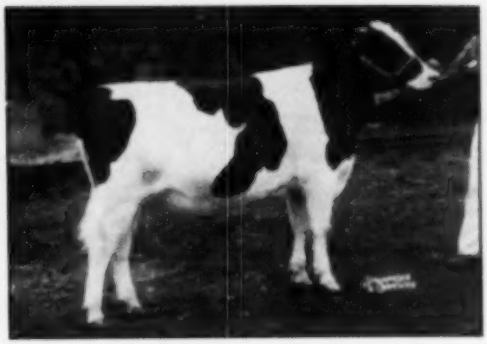

GLENAFTON ENGRAVER

Our junior sire, born November 21, 1948. He was 3rd prize senior calf at the 1949 Royal, just 1 month and 9 days out of the junior class. Sired by Marksman and out of Nancy Bonheur Kerk (VG) with 823 lbs. fat, 3.93%, 3X. She has 66,941 lbs. milk, 3.96%, 2666 lbs. fat in her first four lactations. Her dam and maternal granddam both test over 4.2% and have the character, body and udder conformation we admire. His full sister (VG) made 724 lbs. fat 4.27% as a junior 2-yr.-old, and was 2nd milking 4-yr.-old at the Royal and member of the All-Canadian get of 1949.

— MARKSMAN'S PEDIGREE —

Born January 18, 1940

RAYMONDALE IDEAL SUCCESSOR 115348
XX and VG
Sold for $18,000. 1st Sr. Yr. Bull CNE 1938. Sire, 1st Jr. Get Quebec '40
116 records by 53 daughters
Average: 14350—516—3.62
Av. Age 3 yrs. 283 days 67 on 2X.
2 *Ex 5 VG 24 GP 110 3P 88 elig.
1 6 times All-Can. Son
1 $12,000 ½ interest son
1 $8,000 son
Montvic Hiemke R. A. Pater (*Ex)
All-Can. 4-yr.-old 1943
4y 365 3X 24464 1143 4.71
(Wld. Record Sr. 4-yr.-old fat)
4y 365d 3X 24767 1089 4.39
Montvic Hiemke Abbekerk (VG)
6y 365 3X 28819 1009 3.49
6y 305 3X 28245 980 3.47
(Can. Ch. for milk and fat)
Montvic Abbekerk Jewel (*Ex)
5y 365 3X 27766 1018 3.67
(Honor List Record 1947)

MONTVIC RAG APPLE COLANTHA ABBEKERK 224418
*Excellent
H. M. All-Am. Aged Cow 1939
Sr. and Gr. Ch. C. N. E. 1938
Mem. Res. All-Time All-Am. Get
Mem. All-Am. Get 1935-36. Dam All-Can. Prod. 44-5-6-7
8y 365 3X 29209 1263 4.32
(Form. Wld. Ch. for fat on 3X)
5y 365 3X 27882 982 4.31
2y 365 3X 15753 658 4.18
Dam of:
Montvic R. A. Bovercian (XXX)
All-Can. 2-yr.-old 1944. All-Can. 3-yr.-old 1945. Res. All-Can. Aged Bull 46-7. Mem. All-Can. Prod. 44-5-6-7. Mem. All-Am Produce 1947
13 All-Can and 11 Res. on 18 Prog.
72 tested daughters
Montvic Chieftain Abbe. (GM)
Twice H. M. All-Am. 40-42.
Best Uddered Cow Waterloo '42
4y 365 3X 15550 758 4.87

RAYMONDALE SUCCESSOR 107552 XX
39 records by 22 daughters
Average: 16594—612—3.69
Av. Age 3 yrs. 225 days 26 on 2X
Sire of: 1 *Ex. and 2 VG daus.
Raymondale Simonne (*Ex)
5y 365 2X 28159 1014 3.61
Raymondale Bluejay (Extra)
Sire H. M. All-Can. Get '43-5-6
Raymondale Barbara Maid
4y 365d 2X 19485 779 4.00

RAYMONDALE HIEMKE 3RD 210100
8y 365 4X 22412 887 3.95
7y 365 3X 17179 653 3.71
6y 365 3X 15158 574 3.81
2 tested daughters
Raymondale Hiemke Girl
3y 365 3X 16127 624 3.87
Raymondale Hiemke Chieftain
2y 365d 2X 12219 466 3.81
Paternal sister of:
Lomdale Sir Inka Abbe. (XX)
All-Am. Bull Calf 1938

JOHANNA RAG APPLE PABST 67919
Extra—Sold $15,000
6 times All-Am. Twice Res.
Sire All-Am. Get 1935-36.
100 records by 31 daughters
Average: 15741—626—4.00
Av. Age 3 yrs. 256 days 37 on 2X
Sire of: 3 *Ex and 3 VG daus.
Montvic Rag Apple Bonheur (GM)
4 times All-Am. 32-4-5-6
Dams with 1265—1047—1043 lbs.
17 dams from 926 to 1293 lbs.

MONTVIC COLANTHA ABBEKERK 139083
2y 365 2X 17091 683 3.91
Dam of: 1 *Ex. daughter
1 Tested Daughter
Paternal sister of:
Montvic Daisy Finch
5y 365 2X 14662 590 4.01

MONTVIC CHIEFTAIN (XX)
Mem. Res. All-Am. Get '33-4
55 records by 31 daughters
Average: 12188—516—3.91
Av. Age 3 yrs. 148 dys. 27 on 2X
1 *Ex. 10 VG 5 G.P. 45 elig. daus.

RAYMONDALE HIEMKE 144280
1st Milking 2 yr. Lach.-Orms. '28
8y 365 4X 27095 976 3.60
2 tested daughters
Raymondale Hiemke 3rd
6y 365 4X 22412 887 3.95

BROOKHOLM INKA 60095 (XX)
Res. All-Am. 2-yr.-old, 1925
46 daughters rec. 24 on 2X
Average: 14223—509—3.58
3 All-Am. and 1 H. M. All-Am. Prog.
Daus. with 887—879—872 lbs. fat.

RAYMONDALE HIEMKE 144280
1st Milking 2 yr. Lach.-Orms. '28.
8y 365 4X 27095 976 3.60
2 tested daughters
Raymondale Hiemke 2nd
2y 365 2X 10924 359 3.28

PABST KORNDYKE STAR 209883 A
29 records by 22 daughters
Average: 17862—632—3.54
Av. Age 3 yrs. 154 dys. 12 on 2X
Sire of: Ellen DeKol Star
2y 365 4X 25056 866 3.5

PRINCESS JOHANNA R. A. PONTIAC
3y 365 13787 527 4.18

KING PAUL KORN PONTIAC (XX)
2nd 2 yr. Holl C. N. E. 1925
28 daughs' recs. 25 on 2X
Average: 11982—432—3.60
Sire of: 3rd Jr. Hfr. Calf CNE '27
Daus. with 669—590—539 lbs. fat.

OAKHURST COLANTHA ABBEKERK (GM)
All-Am. Aged Cow 1927. Res. '28
2y 365 2X 25817 1081 4.13
5 tested daughters
Montvic R. A. Colantha (GM)
6y 365 2X 23324 924 4.0

GLENAFTON FARM — Alliston, Ontario

J. J. E. McCAGUE, Owner (Accredited - Vaccinated) **MORT BUTCHERS, Herd Supt.**

ELMCROFT FARM George R. McLaughlin Oshawa, Ontario

ELMCROFT SCEPTER 186376C (XX)

Born March 16, 1945.

Best record of his 7 nearest dams average 24,014 M., 970 F., 4.21%.

Sold for $3,000 in 1945 All-Canadian Sale. Hon. Mem. All-Canadian Aged Bull 1945, first and res. senior and grand champion Peterboro CS 1949. Member 3rd Hr. get of sire, Royal 1949.

Sire of:
LiSoc Barbara Ann Scepter
1st Jr. heifer calf, Peterboro C. S. 1948.
Twin Rivers Donald Monogram
Res. Jr. Ch. Bull, Nor'land BW, 1948.

ELMCROFT SYLV-O-GRAM XXX 171134
All-Can. Sr. Yr. Bull 1945
Mem. Res. All-Can. "Get" 1945
Jr. and Gr. Ch. Warkworth CS '45
Sr. and Gr. Ch. Peterboro CS '46
Nom. All-Can. 2-yr-old 1946
3rd 5-yr-old Peterboro CS '47
Sire of: Elmcroft Heritage
Topped All-Can. Sale '48 $9400
Elmcroft Duchess (GF)
1st 2-yr. Hfr. Peterboro CS '49.
Elmcroft Prospect
3rd Bull Calf Peterboro CS '47
Elmcroft Vera
H. M. All-Can. Heifer Calf 1947
2nd Sr. Hfr. Calf Royal 1947
2y 305 2X 11921 474 4.30

MONTVIC ABBEKERK JEWEL 476583
*Excellent
Sold $4400 Mt. Victoria 1942.
Dam Nom. All-Can. Prod. 1947
Dam 1st Prod. Peterboro CS '47
5y 365 3X 27766 1019 3.67
(Honor List Record 1947)
7y 365 3X 26345 927 3.52
8y 365 2X 18217 637 3.50
9y 305 2X 18163 635 3.50
(10th Can. Sr. 3-yr-old milk)
(Honor List Leader 1945)
3y 365 3X 17413 604 3.47
Dam of: 1 *Ex. and 1 VG daughs.
Elmcroft Heritage
Topped All-Can. '48, $9,400
2 tested daughters
Ajax Abbekerk Jewel (*Ex)
1st Aged Cow Peterboro CS '49
2nd 4 yr. Cow Peterb. CS 1947
4y 365 3X 21433 629 2.97
Elmcroft Abbe Monojewel (VG)
1st 2 yr. Heifer, Res. Sr. and Res. Gr. Ch. Peterboro CS 1947.
2y 365 3X 18124 772 4.26

MONTVIC MONOGRAM 122443
Extra and XXX—Century Sire
232 records by 114 daughters
Average: 14138—539—3.81
Av. Age 3 yrs. 169 days, 135 on 2X
1 *Ex. 36 VG, 58 GP, 110 IP 148 elig.
Sire of: Res. A.C. Get '44-5-6
H. M. All-Am. "Get" 1946
3 All-Can. Progeny, 3 Res.
One 1284 lb. BF. daughter.

ELM SYLVIA COLANTHA 323041
Gold Medal
Dam H. M. All-Can. Prod. 1946.
Dam 2nd Prod. Peterb. CS '46.
3y 365 4X 28206 1038 3.68
(2nd Can. Sr. 3 milk, 4th fat)
5y 365 3X 24518 959 3.91
9 lacts: 176641—6719—3.83
2 tested daughters:
Elmcroft Sylvia Triune (GP)
2y 365 2X 18104 671 3.71
Daus. with 625 and 509 lbs. fat

RAYMONDALE IDEAL SUCCESSOR XX & VG 115346
Sold $18,000
73 records by 35 daughters
Average: 15558—572—3.67
Av. Age 2 yrs. 256 dys. 58 on 2X
2 *Ex. 5 VG, 24 GP, 110 IP 88 elig.
Montvic Hilemke H. A. Patsy (*Ex)
4y 365 3X 24464 1143 4.75
(World Rec. Sr. 4-yr-old fat)

MONTVIC CHAMPION ABBEKERK 288278
Gold Medal
Res. All-Am. 3 yr. heifer 1935.
7y 365 3X 21620 905 4.19
(Honor List Record 1940)
2y 365 2X 13281 652 4.24
Dam of: 2 *Ex daughters
Montvic Lochinvar (XX)
½ interest sold for $12,000
2 tested daughters

MONTVIC PATHFINDER 105420
Sire All-Am. "Get" 1941
66 daughters recs. 46 on 3X
Average: 13024—589—3.92
6 *Ex., 9 VG, 18 GP, 1 G, 76 elig.

MONTVIC CHIEFTAIN ABBEKERK (GM)
Sold $4700 Mt. Victoria 1942.
Twice H. M. All-Am. 1940-42
4y 365 2X 15158 758 4.87

MONTVIC COLANTHUS ABBEKERK (XX)
135 records by 53 daughters
Average: 15028—557—3.71
Av. Age 3 yrs. 299 days, 111 on 2X
One 177,529 lb. daugh. (3.79)
Dams with 1061, 1036, 1035 fat.

LADY SYLVIA NEWTON (G)
6y 365 2X 16788 687 4.09
2 tested daughters.
Elm Lady Sylvia Eco (GM)
3y 365 2X 21234 799 3.76
2y 365 2X 12880 467 3.70

RAYMONDALE MONTVIC SUCCESSOR (XX)
35 daughs. recs., 28 on 2X
Average: 16057—596—3.71
Sire of: 1 *Ex and 2 VG daughters
Raymondale Simonne (*Ex)
6y 365 2X 26189 1016 3.61

RAYMONDALE HILEMKE 3RD
6y 365 4X 23452 887 3.95
5y 365 3X 17579 653 3.71
2 tested daughters.

MONTVIC BONHEUR CHAMPION
6 tested daughters
L'Assomption Inka Montvic
3y 365 2X 15659 590 3.77

MONTVIC RAG APPLE ABBEKERK (EX)
6y 365 2X 18121 686 4.20
4 tested daughters.
Montvic Baroness Abbekerk (GM)
11y 365 2X 18941 765 4.04
Daus. with 905-649-664 lbs.

ELMCROFT RAG APPLE CHAMPION 195153

Born May 21, 1946

Best record of 3 nearest dams average 23,864 Milk, 987 fat, 3.82%.

Note that his dam is a full sister to Montvic Lochinvar.

MONTVIC MONOGRAM 122443
Extra and XXX—Century Sire
1st Yr. and Res. Jr. Ch. London '39
232 records by 114 daughters
Average: 14138—539—3.81
Av. Age 3 yrs. 169 dys. 135 on 2X
1 *Ex. 36 VG, 58 GP, 11 G, 1 F, 148 el.
Sire of: 2 XXX sons
Res. All-Can. "Get" 1944-5-6
H. M. All-Am. "Get" 1946
8 1st "Gets" at Ch. Shows
H. M. All-Can. "Get" 1948-9
All-Can. 4-yr-old Heifer '45
All-Can. 2-yr-old Heifer '45
All-Can. Sr. Yr. Bull 1945
All-Can. 2-yr Bull 1944
3 Res. All-Can. Progeny
Abbekerk Dutch Monogram (VG)
6y 365 2X 25329 1204 4.75
(4th Can. Mature, Fat)
4y 365 2X 24147 1002 4.15
(5th Can. Sr. 4-yr-old, Fat)
Pomona Korg Monogram B. (VG)
4y 365 2X 21358 959 4.49
Daus. with 861—857—852 lbs.

AJAX ABBEKERK JEWEL 548426
*Excellent
1st Aged Cow Peterboro CS '49
2nd 4-yr. Cow Peterboro CS '47
4y 365 3X 21433 629 2.97
2y 365 3X 16175 599 3.70
Dam of:
Elmcroft Celebrity
Sold $2500 All-Canadian Sale '49
Sister of:
Raymondale Talta (XXX)
Top National Sale '46 $15,200
Eglantiers B. A. General (XXX)
Top Bull All-Can. '45 $10,050
H. M. All-Can. 1947-48-49
Mem. Res. All-Can. Prod. '48
Elmcroft Heritage
Topped All-Can. Sale '46 $9,400
Raymondale Gay Blade (XXX)
All-Can. Bull Calf 1944
Raymondale B. A. Adore (VG)
3y 365 3X 18984 797 4.20
Eglantiers B. A. Beauty (VG)
Res. Jr. Ch. Quebec 1946

MONTVIC PATHFINDER 105420
Sire All-Am. "Get" 1941
66 records by 37 daughters
Average: 13024—589—3.92
Av. Age 3 yrs. 221 days, 48 on 3X
6 *Ex., 9 VG, 18 GP, 1 G, 76 elig.
Res. All-Time All-Am. 4 yr. old
Res. All-Time All-Am. 3 yr. old
1 $21,000 and $20,000 daughter
Montvic Bonheur Hartog (GM)
6y 305 2X 24546 1155 4.73
(Can. Ch. Jr. 4-yr-old, Fat)

MONTVIC CHIEFTAIN ABBEKERK Gold Medal 340953
Sold $4,700 Mt. Victoria '42.
H. M. All-Am. Aged Cow 1942
H. M. All-Am. 4-yr. Heifer '40
Best Uddered Cow Waterloo '42
Res. Sr. and H. Gr. Ch. Waterloo '42
4y 365 3X 15558 758 4.87
(Honor List Record 1941)
3y 365 3X 15414 556 4.73
Dam of: Mont. B. A. Emp. Col. (XX)
Sire 1st Jr. Get Kempt. CS 1944.

MONTVIC RAG APPLE AJAX XXX 144987
Top Bull Mt. Victoria $5200
57 records by 49 daughters
Average: 15375—587—3.82
Av. Age 3 yrs. 351 days, 38 on 2X
Sire of: 7 VG, 37 GP, 3 G, 74 elig.
1 All-Can. 2 Res. and 5 H. M. Sons
sold $15,200 and $10,050
All-Can. Bull Calf 1944
Boothdale R. A. Martel (GP)
3y 365 3X 22373 932 4.29

MONTVIC ABBEKERK JEWEL 476583
*Excellent
Sold $4400 Mt. Victoria '42
Dam 1st Prod. Peter. CS '47
5y 365 3X 27766 1019 3.67
7y 365 3X 26345 927 3.52
8y 365 2X 18217 637 3.50
9y 305 2X 18163 635 3.50
3y 365 3X 17413 604 3.47
Dam of: 1 *Ex. and 1 VG dau.
One $9,400 son
2 tested daus. with 829-772 fat

MONTVIC CHIEFTAIN 95679 (XX)
Mem. Res. All-Am. "Get" 1935-4
54 records by 31 daughters
Average: 13390—526—3.96
Av. age 3 yrs. 178 days, 24 on 2X
1 *Ex. 19 VG, 5 GP, 49 elig. daus.

MONTVIC RAG APPLE BONHEUR (GM)
4 times All-Am. 1932-4-5-6
Mem. All-Am. "Get" 1935-6
Grand Champ. Royal 1934-5-6
6y 305 2X 21264 862 4.05
4y 305 2X 21022 799 3.80

MONTVIC CHIEFTAIN 95679 (XX)
Mem. Res. All-Am. "Get" 1933-4
54 records by 31 daughters
Average: 13390—526—3.96
Av. age 3 yrs. 178 days, 24 on 2X
1 *Ex. 19VG, 5GP, 49 elig. daus.

MONTVIC B. A. COL. ABBE. (*Ex)
H. M. All-Am. Aged Cow 1938.
5y 365 2X 29208 1263 4.32
(Can. Champ. for fat on 2X)
Dam All-Can. Prod. '44-5-6-7
Dam of Marksman & Sovereign

MONTVIC LOCHINVAR (XX)
½ interest $12,000 H. M. All-Am.
114 daughters recs., 58 on 2X
Average: 14432—516—3.58
2 *Ex. 4 VG, 9 GP, 3 G, 1 F, 58 elig.
3 All-Can. and 3 Res. Sons
MONTVIC BONHEUR HARTOG (GM)
Sold $1200 Mt. Victoria 1942
4y 365 3X 24248 1158 4.75
(Can. Rec. Jr. 4-yr-old, Fat)
Dam of: 3 XXX Sons.
Ajax Achilles and Master

RAY. IDEAL SUCCESSOR (XX & VG)
Sold for $18,000
73 daughs. recs., 39 on 2X
Average: 15558—572—3.67
2 *Ex. 5 VG, 24 GP, 11 G, 2 F, 88 elig.
Daus. with 1163, 1019, 1003 fat.

MONTVIC CHAMPION ABBE. (GM)
Res. All-Am. 3-yr Heifer 1935
7y 365 3X 21620 905 4.19
Dam of: 2 *Ex. daughters
One $13,000 ½ Interest son
2 tested daughs. with 1019-780 fat

TYLER FARMS RAG APPLE SENSATION 859181

Owned by
JAMES K. HOWE & SONS
Tunbridge, Vermont

Born July 20, 1945.

Gold Medal Sire.
9 H T Daughters,average—
Fat 365d M E 508.00
Milk 1X 3.84% 13240.00
3 with 521, 537 and 552 lbs., 2X
5 from 431 to 471 lbs., 2X
12 DHIA Pairs Comparison—

Dams, avg.	13563 M	3.86%	523 F	
Dams, avg.	12946 M	3.26%	472 F	
Difference	—383 M	+.48%	+51 F	

His daughters include—
Howac R. A. Delia 3y 552.30
Milk 2X 3.9% 14344.00
Howac R. A. Berta 2⅛y 527.90
Milk 2X 3.6% 14566.00
Howac R. A. Bessie 3⅛y 521.60
Milk 2X 4.4% 11981.00
296 days—
Howac R. A. Mary 3⅛y 471.80
Milk 2 3.8% 12286.00
305 days—

ARTIFICIAL SERVICE AVAILABLE—$50.00.

MONTVIC RAG APPLE GLADIATOR 937071
"Very Good"
20 A R Daughters
5 from 719 to 818 lbs.
4 from 624 to 671 lbs.
7 from 490 to 539 lbs.
21 Herd Test Daughters
1 with 818 lbs., 2X, 3.5%
3 with 739, 768 and 798 lbs.
4 from 638 to 690 lbs.
6 from 543 to 584 lbs.
5 from 496 to 468 lbs.
His daughters include—
Tyler R. A. Lena 3⅛y 818.80
Milk 2X 3.0% 23046.00
Tyler R. A. Joyce 4y 798.00
Milk 2X 3.5% 22643.00
Tyler R. A. Bleta 5y 768.60
Milk 2X 4.4% 16626.00
Tyler Farms Rag Apple May
Topped the 1947 National Sale at $4,300
His daughters test up to 5% in A.R.

TYLER FARMS SENSATION IMPERIAL 2067733
Classified "Very Good"
Fat 356d 6⅛y 620.80
Milk 2X 3.9% 15839.00
Herd Test Record—
Fat 365d 4⅛y 548.20
Milk 2X 4.1% 13798.00

RAYMONDALE IDEAL SUCCESSOR 1155406C
Sold for $18,000 at 9 years. 1st Sr. Yearling, C.N.E., 1938. Sire, 1st Jr. Get, Quebec, 1940.
41 Tested Daughters
3 with 1008, 1019 and 1163 lbs.
4 from 717 to 887 lbs.
4 from 619 to 671 lbs.
10 from 504 to 598 lbs.

MONTVIC BONHEUR DALE 3506454C
"Excellent"
Honorable Mention for All-American Honors, 1941. Sold for $3,700 at Mt. Victoria.
Fat 365d 6y 785.00
Milk 2X 4.21% 19615.00
1 "E" Daughter with 832 lbs., 2X
Full sister to—
Mont. Bon. Emily 3y 725.00
Milk 2X 4.13% 17572.00
(Sold for $4,300 at Mt. Victoria).
Both full sisters were Members of the All-American Get, 1941.

HONORWON MATADOR INKA PRIDE 732276
4 A R Daughters
2 with 727 and 782 lbs.
2 with 620 and 647 lbs.
6 Herd Test Daughters
2 with 727 and 782 lbs.
2 with 629 and 654 lbs.
2 with 497 and 559 lbs.

TYLER FARMS POSCH POLLY 1868274
Classified "Very Good".
Fat 365d 7y 845.20
Milk 2X 4.0% 19900.00
1 A R Daughter

RAYMONDALE SUCCESSOR 1075523C
A Double XX Sire.
22 Tested Daughters
1 with 1016 lbs., 2X, 3.61%
18 from 567 to 772 lbs.

RAYMONDALE HIEMKE 3D 2101609C
Fat 365d 6y 887.00
Milk 4X 3.95% 22452.00
2 Tested Daughters

MONTVIC PATHFINDER 1054520C
Sire, All-American Get, 1941.
47 Tested Daughters
1 with 835, 904 and 1153 lbs.
18 from 606 to 785 lbs.

MONTVIC POSCH BONHEUR 2060277C
Sold for $3,600 at Mt. Victoria.
365d 6y 2X 14173 4.16% 589
7 Tested Daughters
4 from 700 to 887 lbs.

CARNATION INKA PERFECTION 647915
2nd Prize Bull Calf, Pacific International, 1931.
13 Herd Test Daughters
1 with 955 lbs., 2X, 4.1%
8 from 412 to 619 lbs., 2X

PONTOCOOK MATADOR SENSATION 1623471
Daughter of Matador Segis Ormsby 7th out of Aggie Sensation Valdessa.

MONTVIC POSCH RAG APPLE 653490
Gold Medal Sire, "Very Good".
57 A R Daughters
2 with 1051 and 1080 lbs.
15 from 806 to 946 lbs.
14 from 702 to 796 lbs.

TYLER FARMS IMPERIAL ORMSBY LASS 1513305
Daughter of King Ormsby Clothilde Lass
1 A R Daughter

KELCO HAWKHIERST PIEBE 1027569

Born January 4, 1948

KELCO FARM
Arling Cobb, Owner
Whitesville, N. Y.

His seven nearest dams, average:
Fat 365d 887.18 Milk 3.7% 24260.00
His three direct dams and his sire's dam are all over 1000 lbs. of milk.
His sire carries the same cross that produced the highest record daughters, and the best proven sons of Emperor of Mt. Victoria, the cross of "Emperor" on the Rag Apple bred dams.

His dam is one of the outstanding high record cows bred by Arling Cobb, from a 947-lb. daughter of his "Lena" cow that has won great fame as one of the breed's best brood cows.
Note that the second dam has an 1161-lb. full sister on 3X milking.

EMPEROR OF HAWKHIERST 1000087
"Very Good"
His six nearest dams, average:
Fat 365d 874.80
Milk 3.77% 23227.70
He is paternal brother to the famed twice All-American, Montvic Rag Apple Sovereign, and is also from a Rag Apple bred dam as is "Sovereign."

EMPEROR OF MOUNT VICTORIA 1245500C
Sold at Mt. Victoria for $1,900.
31 Tested Daughters
2 with 1059 and 1077 lbs.
2 with 701 and 949 lbs.
3 with 441, 661 and 671 lbs.

MODEL RAG APPLE PRILLY 4028834
Classified "Very Good"
Fat 365d 4⅛y 943.00
Milk 2X 3.98% 24484.00
(2nd in World for fat)
Fat 365d 6y 831.00
Milk 2X 3.83% 21712.00
Fat 365d 3⅛y 774.00
Milk 2X 3.64% 21257.00
Total for 7 lactations—2X:
Fat 4,914 lbs. Milk 131,127 lbs.

WIMBLEDON ORMSBY POSCH 712000
1 A R Daughter
with 731 lbs., 2X, 7⅛y
19 H T Daughters
3 with 896, 832 and 1013 lbs.
3 with 828, 798 and 778 lbs.
19 H T Daughters, average:
Fat 365d M.E. 667.00
Milk 2X 3.13% 13320.00

KELCO CHAMPION PIEBE LENA 1748351
Herd Test Record:
365d 6⅛y 2X 24344 M 3.9% 947.4 F
CTA Records:
365d 1 y 2X 24859 M 3.9% 938.3 F
365d 3⅛y 3X 24869 M 3.6% 906.3 F
Lifetime Record—HT and DHIA:
Fat 4,852 lbs. Milk 3.9% 127,560 lbs.
3 Herd Test Daughters, average 577 lbs. fat, all but one on 2X.
Full sister to:
Kelco Ormsby Piebe 1161.00
Milk 3X 3.75% 31195.00

CARNATION EMPEROR 671030
Sire, 1st Get, East Sts., 1939.
36 A R Daughters
18 from 511 to 771 lbs.

SPRING FARM JEAN 2370790
Fat 365d 3y 700.50
Milk 2X 3.7% 18779.80
Her dam has 1327 lbs. of fat.

BARON RAG APPLE SEGIS 1118020
1 R O M Daughter
with 849 lbs., 3.88%, 2X, 6⅛y
1 H T Daughter
Jean Abbe, Baron 5⅛y 783.40
Milk 2X 3.6% 23041.00

MODEL ABBEKERK PRILLY 3233450
Fat 365d 4⅛y 802.00
Milk 3X 3.41% 23509.00
Fat 365d 6y 649.00
Milk 2X 3.64% 17849.00

DECREAMCO CALAMITY POSCH 15798 606790
16 A R Daughters
2 with 721 and 795 lbs.
7 from 602 to 666 lbs.
6 from 435 to 597 lbs.

WALCOWIS MOOIE CREAMELLE 869465
Fat 365d 6y 1055.90
Milk 4X 3.7% 28243.60
1 A R Daughter with 1027 lbs. fat and Twice Res. All-Am.

LAKEFIELD ADIRONDAC PIEBE 641814
10 H T Daughters
2 with 818, 819 and 847 lbs.
1 from 624 to 799 lbs.
14 CTA Daughters

KELCO LENA CHAMPION SYLVIA 1287665
CTA—305—7y 2X 27868M 923F
(New York State Record, 1935.)
Produced 103,760 lbs. milk after 5th freshening at 7 years.

KELCO CHAMPION PIEBE LENA 3D 1003018
Classified "Good Plus"
Herd Test Records:
Fat 365d 4⅛y 832.10
Milk 1X 3.6% 23304.00
Fat 365d 7⅛y 794.30
Milk 2X 3.4% 23261.00
Fat 365d 6y 697.60
Milk 2X 3.6% 20056.00
Fat 9y 647.00
Milk 2X 19414.00
Fat 350d 3⅛y 625.10
Milk 2X 3.8% 16441.00
The first 8 lactations in H T total: F 5418.4 lbs.; M 3.11% 154,820 lbs.
Full sister to:
Kelco Ch. Piebe L. 36
Milk 2X 3.5% 14741.00

RAG APPLE CONSTELLATION 946250

Owned By
NORMAN E. RISHEL
York, Penna.

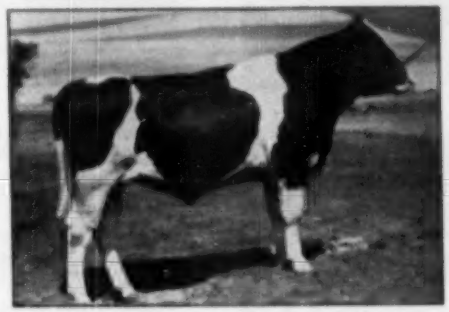

Photo at 1 year 5 months

A
PROGRESSIVE BREEDER'S
HERD

— His Dam —
DORADELLA COLANTHA FORES

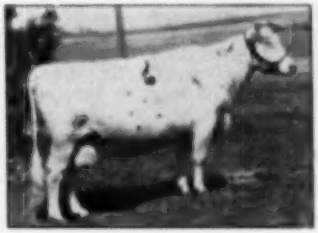

— His Dam's Dam —
LAUXMONT ADMIRAL DORANA

— His Sire's Dam —
MONTVIC HIEMKE R. A. PATSY

One of the Most Remarkable Pedigrees Ever Written!

Born Oct. 25, 1945. Classified Very Good.
His six nearest dams average:
981.3 Fat 4.24% 22,615 Milk
Three of the six are over 1070 lbs. fat, 2X, all testing above 4.1%. Four of the six are classified Excellent. Two of the records used are on 2X.

His three nearest dams average:
924.1 Fat 4.47% 20,266 Milk
Two of these three dams were on 2X milking, and all three are Excellent.
We now, July 7, 1950, have 19 of his daughters in the herd. The five oldest are on All, 2X milking, and carry beautiful udders.

GLENAFTON RAG APPLE MARK 921414
Sold in Public Sale for $15,200.
His 2 nearest dams, average:
Fat 365d 1213.00
Milk 3X 4.32% 26837.00
His dam and sire's dam are both former World Champion producers, and both are owners of the highest possible classifications.

DORADELLA COLANTHA FORES 2306722
"Excellent"
325d 6y 2X 16133 4.6% 734
305d 6y 2X 15948 4.6% 726
(Pennsylvania State Record)
365d 4½y 2X 16786 4.4% 737
Carried calf 180 days.
365d 3½y 2X 16697 4.2% 707
Carried calf 226 days.
305d 4½y 2X 15323 4.4% 666
(Pa. Fat Record regardless of age when made in 305 days)
365d 26m 2X 11224 4.6% 513
Now on Test AR 2X at 7y—
1364d 9219.7 M 427.3 F 4.6%

MONTVIC RAG APPLE MARKSMAN 1375324
Six times All-Canadian
All-Amer. Aged Bull, 1947
"Extra" and triple XXX Sire
71 R. O. M. Daughters
2 with 1020 and 1036 lbs.
9 from 893 to 920 lbs.
11 from 790 to 786 lbs.
32 from 516 to 685 lbs.
6 A. R. Daughters
4 from 562 to 772 lbs.

MONTVIC HIEMKE RAG APPLE PATSY 4076724
"Excellent"
All-Canadian 4-yr.-old, 1942
Fat 365d 4½y 1162.00
Milk 2X 4.75% 24466.00
(Former World Record)
1 R. O. M. Daughter
Mon. Pat. Piet 5y 949.00
Milk 3X 4.17% 22740.00

LAUXMONT ADRODELLA 759821
8 A. R. Daughters
2 with 737 and 895 lbs., 4.3%
3 with 551, 596 and 608 lbs.
1 H. T. Daughters
3 with 522, 608 and 737 lbs.
DHIA Comparison on 16 pairs—
Dams ave. 11546 M 3.9% 450 F
Dams ave. 11249 M 3.8% 426 F
Increase 257 M .1% 24 F
His 2 nearest dams, have 1070 and 1036 lbs. fat, 2X, 4.1% and 4.3%.

LAUXMONT ADMIRAL DORANA 1969139
"Excellent"
365d 10y 2X 20198 4.4% 881
365d 7y 2X 18361 4.2% 775
365d 8½y 2X 18920 4.0% 759
365d 2½y 2X 15416 4.3% 667
1 A. R. Daugh 737 lbs., 2X, 4.4% "E"

RAYMONDALE IDEAL SUCCESSOR 1155440
Sold for $18,000 at 9 yrs.
45 Tested Daughters
8 with 1008, 1019 and 1162 lbs.
20 from 504 to 887 lbs.

MONTVIC RAG APPLE COLANTHA ARBEKERK 2344106
365d 5y 3X 29208 4.32% 1263
(Former World Champion)
3 Daus 788, 758 and 816 lbs.

RAYMONDALE IDEAL SUCCESSOR 1155440
Sold for $18,000 at 9 yrs.
45 Tested Daughters
3 with 1008, 1019 and 1162 lbs.
20 from 504 to 887 lbs.

MONTVIC BONHEUR PATSY 3590067
"Very Good"—Sold at $3,000
365d 3½y 2X 19106 4.05% 773
344d 5y 3X 18110 4.20% 765

ADMIRAL LAUXMONT 696812
42 A. R. Daughters
3 with 950, 1025 and 1120 lbs.
8 from 709 to 881 lbs.
25 from 529 to 687 lbs.

COLANTHA ROSE MOODIE 1556941
365d 8y 3X 25930 4.10 1070
365d 5y 3X 24190 4.1% 1002
3 A. R. Daughters
with 647, 681 and 780 lbs.

ADMIRAL LAUXMONT 696812
42 A. R. Daughters
3 with 950, 1025 and 1120 lbs.
8 from 709 to 881 lbs.
25 from 529 to 687 lbs.

LAUXMONT K. K. ISADORA 1791076
2 A. R. Daughters
1 with 881 lbs., 2X, 4.4%
1 with 711 lbs., 3X, 5½y

Springbank Merc. R. A. Chieftain

Springbank Merc. R. A. Sovereign
His 18 nearest tested dams average 877 lbs. fat, 4% test.

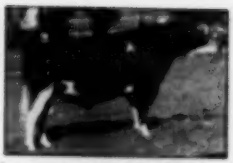

"Sovereign" (XXX)

Princess Merc. R. A. V.G.
734 F 2X 3½y

Emperor of Mt. Victoria

"Abbey" (E.) 1263 F.

Montvic R. A. Col. Abbekerk

Rag Apple Echo Mercedes

Son of Montvic R. A. Pietje
From daughter of Echo Harlog Merc.

Princess Oxford Harlog
652 and 610 F., 4%, 2X

Carnation Emperor

Spring Farm Jean

Johanna R. A. Pabst

Montvic Col. Abbekerk

Montvic R. A. Pietje

Honkeur Echo Mercedes

Harlog Mercedes Lad

Princess Oxford Veeman

Above—a picture pedigree of our Senior Herd Sire—one of the best sons of the immortal Sovereign. His daughters have excellent conformation, good legs, beautiful udders and the first three to freshen, are beating their good dams at same age by a healthy 10%. His sons have gone into some good herds with pleasing comment.

Below—our Junior Herd Sire from a great daughter of Chieftain 7th. Grand Champion as a calf at our Bi-County Show. He is developing nicely—the inheritance of his sons from Sovereign's daughters of our good record cows—should prove extremely valuable in the breeding program of many discriminating people.

Many breeders should be interested in "futures" of this combination!

Prince Rag Apple R. A. Sovereign

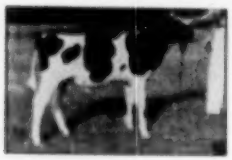

Prince Rag Apple Chieftain
Born Feb. 1949
18 nearest dams ave. 20644 M., 881.1 F., 4.07%.

Dunloggin Lochinvar Prince

Knollwood R. A. Alta (VG)
2y 8X 17540 739 4.2%

Montvic Lochinvar

Dun. Mistress La Princess
(E) 1947 F 3.8% 3X

Montvic Chieftain 7th
(GM)
S & R Sir May Alcartra
(VG) 2y 2X 352 F 3.8%

Raymondale Ideal Successor

Montvic Champion Abbekerk

Dunloggin Woodmaster
(GM)

Dunloggin La Princess

Montvic Chieftain
(XX)

Montvic Baroness Harlog

Fishkill Sir May Aaggie

S & R Alcartra Cor Zone

Write now for future freshening dates. Prices Reasonable —Satisfaction guaranteed.

Unadilla Farm

KERMIT JENSEN, Mgr.
Chadwick, Illinois

R. A. PAGE, Owner
500 Prudtige Ct., Chicago, 90

HY-UP IDEAL SUCCESSOR 1068442

Born March 29, 1949.

Owned by
HY-UP FARMS
Division Palmer-Bee Co.
Birmingham, Mich.

ARTIFICIAL SERVICE AVAILABLE

A son of the "Very Good" $18,000 Sire, Raymondale Ideal Successor, whose other sons, such as: Markeman Chief, Lochinvar, Gladiator, Triune and many others, have been a great contribution to the breed. Also, great daughters like "Patsy," with 1163 lbs. fat. His "Excellent" dam has a 7 year record of 649 lbs. fat, 3.8% on 2X and 106 lbs. fat, 3.8% at 6 years. She was first prize "Best Udder" class at Michigan State Fair, 1948, and many times Grand Champion Female at shows throughout the State.

RAYMONDALE IDEAL SUCCESSOR 901451
Sold for $18,000 at 9 years.
1st Sr. Yr. CNE 1938.
Sire 1st Jr. Get Quebec 1940.
13 Tested Daughters
2 with 1068, 1619, 1163
4 from 717 to 887
6 from 814 to 871
Sired these Proven Sons:
Markeman, Lochinvar, Chief, Triune, Master.

RAYMONDALE SUCCESSOR 107552C
A XX Sire.
22 Tested Daughters
1 with 1016
7 from 607 to 779
11 from 507 to 592

RAYMONDALE HIEMKE 3rd 2101000C
Fat 4X — 3y 887.0
Milk 3.95% — 22453.0
Fat 2X — 2y 653.0
Milk 3.71% — 17579.0
2 ROM Daughters

MONTVIC CHIEFTAIN 956790C
Grand Champion Ormstown 1934.
32 Tested Daughters
2 with 819 and 943

RAYMONDALE HIEMKE 1442800C
Fat 4X — 7y 976.0
Milk 3.6% — 27093.0
2 ROM Daughters

BROOKHOLM INKA 000000C
Res. All-Am. Bull 1925.
30 Tested Daughters
13 from 509 to 997

RAYMONDALE HIEMKE 1242800C
Fat 4X — 7y 976.0
Milk 3.6% — 27093.0
2 ROM Daughters

KAYNOR INK AWAYNE 2435776
"Excellent"
Fat 2X — 7y 648.0
Milk 3.8% — 17090.0
Fat 2X — 6y 558.4
Milk 3.6% — 15327.0
Fat 2X — 6y 506.4
Milk 3.8% — 13802.0
Fat 2X — 5y 463.0
Milk 4.1% — 11412.0
Fat 2X — 4y 415.6
Milk 4.0% — 10535.0
Fat 2X — 3y 449.0
Milk 4.8% — 10263.0
1st Prize "Best Udder" Michigan State Fair, 1948-49.
Fat 2X — 3y 485.5
Milk 4.0% — 10535.0
Gr. Champ. Mich. and Ohio State Fair 1949.

ILLEHEE KING TOITILLA 119607C
6 Tested Daughters
Pal Veeman Acme VG
7y 2X 15474 3.7% — 581
2y 2X 18480 3.7% — 683
Lady Rag Apple Toitilla
5y 2X 15014 3.6% — 541
2y 2X 14434 3.8% — 542

SPRING FARM WAYNE 3442800C
Fat 2X — 8y 670.0
Milk 4.4% — 15264.0
1 Tested Daughter
4 Tested Sisters 628 to 704

SPRING FARM TOITILLA ACME 985200C
X-Plus Sire.
1st Get CNE 1948.
28 Tested Daughters up to 842

BRAUCH AURORA 1983000C
"Excellent"
Fat 2X — 2y 526.0
Milk 3.6% — 14523.0

SIR INKA PALMYRA 884000C
Res. Gr. Champ. CNE 1931.
2nd Get CNE—Ottawa 1939.
33 Tested Daughters up to 704

JEMIMA PONTIAC WAYNE 2830901C
2nd Aged Cow CNE 1938.
1st Dry Aged Cow Peterboro 1938.
Gr. Champ. Peterboro 1938.
1 Tested Daughter with 670

RAYMONDALE INKA BOY 812779

Born Feb. 7, 1940.

Owned by
HY-UP FARMS
Division Palmer-Bee Co.
Birmingham, Mich.

A favorably-proven Sire, classified "Very Good", with and increase of 2125 lbs. milk and 69 lbs. fat over dams with 18129 lbs. milk and 473 lbs. fat. He carries 67¼% the same blood as the famed Raymondale Ideal Successor. He is a son of Raymondale Successor "XX Sire" who has daughters up to 1016 lbs. fat; and whose dam, Raymondale Urma, has near 700 lbs. fat with 4.2% test. His 7 nearest dams average 21684 lbs. milk, 4.0% test, and 946 lbs. fat.

DHIA Proof:				
5 dams	average	15354	3.5	542.4
5 dam	average	18129	3.5	473.1
		+2121		69.3

RAYMONDALE SUCCESSOR 107552C
An "XX Sire"
22 Tested Daughters
1 with 1016
7 from 607 to 779
11 from 507 to 592

MONTVIC CHIEFTAIN 956790C
Gr. Champ. Ormstown 1934. 2nd R. W. Fair 1934. Mem. Res. All-Am. "Get" 1933-34.
XX Sire.
32 Tested Daughters
2 from 819 to 943
3 with 701, 736, and 758

RAYMONDALE HIEMKE 1442800C
Fat — 8y 976.0
Milk 3.6% — 27093.0
Fat — 5y 741.0
Milk 3.7% — 19949.0
4th Aged Cow RW Fair 1933.
2 Tested Daughters
1 with 1169

JOHANNA RAG APPLE PABST 346000C
4 times All-American Bull.
72 Tested Daughters up to 1592
XX Sire.

TRIUNE PAPOOSE PIERE 1051274
6 times All-Am. female.
Fat — 5y 1121.0
Milk 4.1% — 21909.0

PLUS DUKE RAYMONDALE 620330C
XX Sire.
9 Tested Daughters
3 from 1021 to 1320

COUNTESS ABBEKERK HIEMKE 733905C
Fat — 5y 1376.0
Milk 3.6% — 30443.0
Res. All-Am. Cow 1925.
2 proven Sons

RAYMONDALE URMA 3005324C
Fat — 6y 696.0
Milk 4.2% — 16512.0
Fat — 8y 611.0
Milk 3.8% — 15943.0

MONTVIC PACEMAKER 1040005C
24 Daughters average:
14119 M. 3.9% 552 Fat
1st Sr. Yr. Bull Lachute '39.
1st Jr. Yr. Bull Ormstown '38.
1 "Very Good" Daughter
2 daughters with 846 and 748

URMA INKA LASS 2522100C
Fat — 4y 671.0
Milk 4.2% — 15905.0
Fat — 3y 524.6
Milk 3.5% — 15185.0
2 Tested Daughters with 563, 696

MONTVIC CHIEFTAIN 956790C
XX Sire.
Gr. Champ. Ormstown 1934.
32 Tested Daughters

MONTVIC RAG APPLE PIETJE
Fat — 3y 1043.0
Milk 4.5% — 22980.0
3rd Heifer R. W. Fair 1938.

BROOKHOLM INKA PERFECTION 833230C
1st prize 2y Ormstown '31.
2 Tested Daughters
With 671 and 404

URMA PIETJE LASS 2nd
Fat — 2y 699.0
Milk 4.2% — 16597.0
1 Tested Daughter

DUNLOGGIN ORMSBY LOCHINVAR 915475 (V.G.)

LAWRENCE LINDQUIST P.B.R.
Willow Ridge Farm,
Willow Grove, Montg. Co., Pa.

DUNLOGGIN ORMSBY LOCHINVAR

Born June 9, 1946.

His daughters have an average classification score of 83 points as 2-year-olds. His 13 nearest dams average 548 lbs. fat, 3.8%, his own dam being one of the greatest daughters of Woodmaster.

MONTVIC LOCHINVAR 855038
"XX" Sire
84 tested daughters
3 from 800 to 925 lbs
18 from 600 to 777 lbs
Montvic Lochinvar Chieftain
Fat 365d 3y 325.0
(World Record, 1st calf 3-yr.-old on 2X)
Grandsire of 3 World Champs.
Sold for $13,000 (½ interest) Dunloggin Dispersal, 1948.

DUNLOGGIN MISTRESS DE ORMSBY 2219000

7y	2X	9656	1091.2	4.1%	26580
4y	3X	365d	890.0	3.6%	24400
4y	3X	365d	681.0	3.1%	18997
3y	2X	365d	434.6	3.5%	12858

Sold for $1,500 in Dunloggin Dispersal to Maple Haven Farms, now owned by The Hedge.
Full sister has 579 fat at 3½y.

RAYMONDALE IDEAL SUCCESSOR 901451
Sold for $18,000 at 9 years.
1st Sr. Yearling, C.N.E., 1938
22 Tested Daughters
3 with 1008, 1018 and 1162 lbs.

MONTVIC CHAMPION ABBEKERK 2002278C
Res. All-American 3-yr.-old, 1938
Fat 365d 7y 905.00
Milk 3X 4.19% 21620.00
234 days on 1X—Remainder on 2X
2 R O M Daughters
with 780 and 1019 lbs., 3X, "E"

DUNLOGGIN WOODMASTER 667915
Gold Medal Sire
42 A R Daughters

DUNLOGGIN ADORMSBY 1665031
Fat 365d 6y 786.70
Milk 3X 3.8% 20612.80
Carried calf for 232 days—
Fat 305d 6y 707.70
Milk 3X 3.8% 18792.70
2 A R Daughters
1 with 890 lbs., 3.6%
1 with 579 lbs., 3½y, 3.9%

RAYMONDALE SUCCESSOR 1075528
A double XX Sire
22 Tested Daughters
1 with 1016 lbs., 2X, 3.61%

RAYMONDALE HIDEMKE 3D 2101600
4th prize Royal Show, 1942
Fat 365d 6y 887.00
Milk 3.95% 22452.00

MONTVIC BONHEUR CHAMPION 900240
4 R O M Daughters
1 with 905 lbs., 3X, 4.19%

MONTVIC RAG APPLE ABBEKERK 1991984C
Res. Gr. Champ. Ormstown, 1933
365d 4y 1X 18127 4.89% 886.

BESS BURKE ORMSBY LAD 491050
9 R T Daughters, average:
Fat 365d 474.00
Milk 13890.00

LASHBROOK PEARL ORMSBY 904462
Fat 365d 5½y 971.40
Milk 3.9% 24946.20

ADMIRAL ORMSBY FORES AGAIN 610078
Sire, 1st Get, Md. St. Fr., 1936
41 A R Daughters
6 from 809 to 1019 lbs.

DUNLOGGIN DE ORMSBY 1519403
Fat 312d 5½y 493.20
Milk 16094.00
1 A R Daughter
with 786 lbs., 2X, 3.8%

CURTISS CANDY DANDY ELMER 955494 (V.G.)

LAWRENCE LINDQUIST, P.B.R.
Willow Ridge Farm,
Willow Grove, Montg. Co., Pa.

CURTISS CANDY DANDY ELMER

Born Nov. 30, 1945.

Sold for $5,400 in the 1946 Curtiss Candy Classic. Full brother to one of the main herd sires at Curtiss Candy, "Dandy George," and maternal brother to the popular Curtiss Candy Ovation. In service on daughters of Dunloggin Ormsby Lochinvar.

CURTISS CANDY RENOWN DANDY 910613
His 4 nearest tested dams average:
827 Fat, 20838 Milk
1st Sr. Yrlg. Minn., Ky., and Tenne. 1941, 2nd 2-yr.-old Ind. and Ky., 1948

DUNLOGGIN MISTRESS GRACE 2151200
Classified Excellent
3y 3X 891 3.8% 23546
3½y 3X 846 3.8% 21989
(Ill. State Record)
5½y 3X 709 4.0% 17482
Full sister to:
Dun. Miet Gracious 3½y 897
(Twice N. Y. State Champion)

MONTVIC RENOWN 860024
Sold for $14,100 in 1942
Reserve All-Canadian Junior Yearling, 1942.
20 Tested Daughters
14 daughters in Curtiss Candy herd average 585 lbs. fat, all immature classes.

SPRING ROAD ORMSBY FORES 1886304
Classified "Very Good"
Fat 365d 7½y 826.30
Milk 3X 3.5% 23459.00

DUNLOGGIN WOODMASTER 667915
Gold Medal Sire
42 A R Daughters
1 from 1012 to 1188 lbs.

DUNLOGGIN LA GRACE 1763437
2d 3-yr.-old, Eastern States, 1939
Fat 365d 6y 866.50
Milk 3X 4% 21133.40
Milked 68 lbs. a day, 6y, 2X
with 891 and 897 lbs.
Two sons have sold for $8,000 and $10,000.

MONTVIC LOCHINVAR 855038
Half-interest sold for $13,000.
Sire, 1st Get, Eastern St., 1947
36 Tested Daughters
20 from 512 to 925 lbs.

MONTVIC BONHEUR PIETJE R 2321275
"Excellent"
All-American 4-yr.-old, 1941
Twice sold for over $20,000
365d 5½y 2X 19179 4.0% 764.2

INKARNATION ORMSBY FORES 698170
1 A R Daughter
with 826 lbs., 7½y, 3X, 3.5%

SPRING ROAD ORMSBY COLANTHA 1520480
1 A R Daughter
Spring Ormsby Fores 7½y 826.30

BESS BURKE ORMSBY LAD 491050
9 R T Daughters average:
Fat 365d 474.00
Milk 13890.00

LASHBROOK PEARL ORMSBY 904462
Fat 365d 5½y 971.40
Milk 3.9% 24946.20

THE LAIRD OF DUNLOGGIN 600222
Res. Jr. Champ. Can. Royal, 1938
14 A R Daughters
10 from 561 to 885 lbs.

ORMSBY AAGGIE FAYNE BESS 1628501
Fat 365d 4y 824.20
Milk 3X 18850.90

DUNLOGGIN GRACIOUS MASTER 834432

BROAD ROCK FARMS
Peace Dale, Rhode Island

Born October 12, 1941
"Excellent"
Sold for $6,000 in the 1944 Royal Brentwood Sale.
15 A R Daughters
4 with 619, 622, 643 and 634 lbs.
9 from 501 to 591 lbs.
2 with 405 and 487 lbs.
19 Herd Test Daughters
2 with 819, 663 and 694 lbs.
4 from 527 to 593 lbs.
3 from 405 to 494 lbs.
His daughters include:
Dun. Happy Mist. 5 yr 1165.60
Milk 3X 3.7% 21901.00
Dun. Mist. De Orm. 7y 1081.50
Milk 3X 4.1% 26580.00
Dun. Proud Mist. 5y 1062.80
Milk 3X 4.4% 24300.00
(Sold for $10,000 at Dunloggin)
His 59 offspring in the Dunloggin Dispersal average $2,587.

DUNLOGGIN LA GRACE 1763437
2nd 3-yr-old, Eastern States, 1938.
Fat 365d 4y 866.90
Milk 3X 4.0% 21588.40
Fat 365d 3y 644.60
Milk 3X 3.9% 16324.00
(Carried calf 221 days)
Milked 98 lbs. a day, 4y, 3X.
3 A R Daughters
2 with 591 and 897 lbs.
One sold for $7,200, another for $10,000. Two sons sold for $4,000 and $10,000.

Grace Orm. Velma 4y 694.10
Milk 3X 3.9% 17665.00
Full brother to:
Dunl. Mist. Grac. 8½y 897.40
Milk 3X 4.3% 20937.00
(Sold for $10,000—topped Cooper Disp.)
Dunl. Mist. Grace 'E.' 5y 891.40
Milk 3X 3.8% 23542.00
(Sold for $7,200 at Dunloggin.)
Shakie Mist. Grace 4½y 776.10
Milk 3X 3.6% 19920.00
His son, Helenagorge Master Admiral sold in the recent Otto Farm Dispersal for $10,000.

DUNLOGGIN WOODMASTER 667015
Gold Medal Sire
Grand Champion at Eastern States, Trenton and Reading 1938. Honorable Mention for All-American Aged Bull, 1939.
62 A R Daughters
6 from 1012 to 1168 lbs.
3 with 951, 966 and 994 lbs.
6 from 809 to 897 lbs.
16 from 707 to 771 lbs.
12 from 602 to 684 lbs.
13 from 500 to 599 lbs.
His daughters include:
Dun. Happy Mist. 5½y 1168.60
Milk 3X 3.7% 21901.00
Dun. Mist. De Orm. 7y 1081.50
Milk 3X 4.1% 26580.00
Dun. Proud Mist. 5y 1062.80
Milk 3X 4.4% 24300.00
(Sold for $10,000 at Dunloggin)
His 59 offspring in the Dunloggin Dispersal average $2,587.

DUNLOGGIN LA GRACE 1763437
2nd 3-yr-old, Eastern States, 1938.
Fat 365d 4y 866.90
Milk 3X 4.0% 21588.40
Fat 365d 3y 644.60
Milk 3X 3.9% 16324.00
(Carried calf 221 days)
Milked 98 lbs. a day, 4y, 3X.
3 A R Daughters
2 with 591 and 897 lbs.
One sold for $7,200, another for $10,000. Two sons sold for $4,000 and $10,000.

BESS BURKE ORMSBY LAD 691950
9 Herd Test Daughters average, Mature, 3X basis:
Fat 365 days 474.00
Milk 13890.00
His daughters include:
De. Cream. Co. B.B.J. 4½y 571.20
Milk 3X 3.5% 16388.00

LASHBROOK PEARL ORMSBY 804452
Fat 365d 5½y 971.40
Milk 4X 3.9% 24946.20
Herd Test Record:
Fat 365d 11½y 921.80
Milk 3X 3.8% 24024.00
2 A R Daughters
with 747 and 1006 lbs.

THE LAIRD OF DUNLOGGIN 698222
Res. Jr. Champ., Can. Royal, '29.
Junior Champion, Maryland, 1930.
15 A R Daughters
3 with 716, 729 and 866 lbs.
7 from 501 to 629 lbs.
4 from 402 to 424 lbs.

ORMSBY AAGGIE FAYNE BESS 1628501
Fat 365d 4y 624.20
Milk 3X 18616.50
Herd Test Records:
Fat 356d 3y 574.50
Milk 3X 8.6% 15853.00
Fat 3104 2dm 495.20
Milk 3X 3.7% 13499.00
1 A R Daughter
Dunlog. La Grace 4y 866.90
Milk 3X 4.0% 21588.40

VELVET ORMSBY SENSATION 300538
10 A R Daughters
1 with 738 lbs., 5½y, 3.6%
3 with 501, 516 and 583 lbs.

M B B Fancy 800505
Fat 365d 5½y 897.30
Milk 4X 3.9% 22797.60
1 Proven Son

ST OLAF ORMSBY SENSATION 340641
"Bronze Medal" Sire
20 A R Daughters
4 from 821 to 1016 lbs.

LASHBROOK INKA SUGIS 653065
Fat 365d 3½y 920.64
Milk 4X 27369.10
2 A R Daughters

COLONY KOBA MCKINLEY 31ST 647006
A Double XX Sire
40 R O M Daughters
6 from 913 to 1114 lbs.

STRATHMORE FAIRCHILD DUCHESS 1310920
1 R O M Daughter
Strath. Match. Duch. 6y 556.00

BEAUTYMORE BEVERLY FORBES 512213
6 A R Daughters
2 with 574, 682 and 680 lbs.
1 with 421, 500 and 527 lbs.

JOHANNA BIJANETA LASS BESS 2D 1000295
1 A R Daughter
Orm. Aagg. Fay. B. 4y 624.20
Milk 3X 18616.50

BROAD ROCK FOND DUKE 956533

BROAD ROCK FARMS
Peace Dale, Rhode Island

Born December 14, 1945
His 13 nearest dams average:
Fat 365 days 332.49
Milk 3.85% 21416.31
Maternal and three-quarter brother to:
Broad Grac. Eva "V.G." 3y 824.70
Milk 3X 4.5% 18916.00
His dam completes four direct generations of 4% testers and his maternal sister completes five generations of 4% testers.
His sire is the son of Woodmaster that was retained for a herd sire at Dunloggin because he was out of the great Elenora family.
His dam goes in direct female line to New Year Belle, 1688—lb., 4.3% daughter of Johanna Rag Apple Pabst 3d proven as a 4% transmitter through her daughter and four A R Sons.

DUNLOGGIN FOND MEMORY 751640
Sold for $1,600 in the Dunloggin Dispersal, 1943.
11 A R Daughters
2 with 801, 804 and 909 lbs.
3 with 734, 736 and 752 lbs.
15 from 604 to 699 lbs.
11 from 501 to 582 lbs.
52 Herd Test Daughters
4 from 752 to 801 lbs.
13 from 606 to 689 lbs.
27 from 407 to 599 lbs.
His daughters include:
Dun. Fond Bangs 4y 909.10
Milk 3X 4.1% 22042.00
(Sold for $2,510)
Dun. Fond Segis 5½y 804.40
Milk 3X 3.9% 20761.00
Dun. Fond Spicy 5½y 801.60
Milk 3X 3.8% 22266.00

DUNLOGGIN PICA 2210077
Sold for $1,100 in the May, 1948 Wolverine Classic.
Fat 335d 4½y 647.60
Milk 3X 4.1% 15902.00
(Carried calf 236 days)
Herd Test Record:
Fat 317d 3½y 519.10
Milk 3X 4.1% 12537.00
1 A R Daughter
Broad Rock Gracious Eva
"Very Good" at 2 years
Fat 365d 3dm 624.70
Milk 3X 4.5% 13916.00
Dam also of:
Dunloggin Goodbye, his first 4 daughters on test average 500 lbs. fat, 3y, 3X, 4.2%.

DUNLOGGIN WOODMASTER 667015
Gold Medal Sire
Grand Champion, East. States, 1938
62 A R Daughters
6 from 1012 to 1168 lbs.
3 with 951, 966 and 994 lbs.
6 from 809 to 897 lbs.
16 from 707 to 771 lbs.
12 from 602 to 684 lbs.
13 from 500 to 599 lbs.

DUNLOGGIN ELENORA 1521715
Reserve All-Time All-American 2-year-old.
All-American 4-yr-old, 1936
All-American 3-yr-old, 1935
All-American 2-yr-old, 1934
Fat 365d 7½y 951.80
Milk 3X 4% 23524.40
3 A R Daughters
1 with 1062 lbs., 3X, 4.4%

DUNLOGGIN FOOTPRINT 709436
"Very Good"
9 A R Daughters
2 with 730 and 787 lbs.
2 with 595 and 647 lbs.
3 with 540, 557 and 577 lbs.
33 Herd Test Daughters

DUNLOGGIN DUCHESS BELLE 1396639
"Very Good"
Fat 344d HT 7y 708.10
Milk 3X 4% 17545.80
Fat 354d AR 8y 694.10
Milk 3X 4% 17168.00
Fat 344d AR 6y 602.40
Milk 3X 4% 15137.00
Fat 305d HT 9½y 538.10
Milk 3X 4% 13411.00
1 A R Daughter
with 647 lbs., 3X, 4.1%

BESS BURKE ORMSBY LAD
9 H T Daughters, average:
Fat 365d M.E. 474.00
Milk 3X 13890.00

LASHBROOK PEARL ORMSBY 804452
Fat 365d 5½y 971.40
Milk 4X 3.9% 24946.20
2 A R Daughters—747 and 1006 lbs.

PABST FRILLY AMERICAN BEAUTY 535712
1st 2-yr-old, Md. St. Fr., 1936
14 A R Daughters
2 with 919 and 941 lbs.

ELENORA DELLA BURKE 837779
All-American Aged Cow, 1933
Fat 365d 4½y 779.00
Milk 3X 3.9% 20624.40
2 A R Daughters to 951 lbs.

DUNLOGGIN WOODMASTER 667015
Gold Medal Sire
Grand Champ., East'n. Sts., 1938
62 A R Daughters
15 from 809 to 1168 lbs.

BEAUTY PIETERTJE NETHERLAND DELLA 1040000
Aged Cow, Md. St. Fr., 1929
365d 7y 4X 22270 3.5% 781.6
365d 11y 3X 21469.2 720.4
2 A R Daughters 672 and 994 lbs.

LAUXMONT MOSELAD DELLA 730681
2 H T Daughters
1 with 708 lbs., 3X, 4%
1 with 629 lbs., 3X, 4%

DUNLOGGIN CHRISTMAS BELLE 1810000
Sold for $5,000 at Dunloggin
Fat 365d 6½y 743.10
Milk 3X 4% 18412.70
Her dam has 1038 lbs., 2X, 4.3%

ELMWOOD FARMS—Lake Forest, Ill.

"House of Good Udders"

Proven to Transmit High Test

Artificial Services Available

DUNLOGGIN LOCHINVAR PRINCE

18 A. R. DAUGHTERS (unselected) average:
2604 lbs. 3y 1m 10476 M. 4.26.4 F. 4.07%
SKOKIE PRINCESS LILITH
2654 lbs. 3y 11m 11337.2 M. 496.3 F. 4.1%
(Record to progress, challenging National record).
SKOKIE PRINCESS NAN
3654 lbs. 3y 4m 12423 M. 532.4 F. 4.3%
(Illinois State Record).
Sire, 1st Jr. Get, Illinois R. & W. 1938, 1939, Indiana State Fair, 1940.

Write for artificial insemination contract. $100 for living heifer calf, $750 for living bull calf. If you do not have a living calf, your only cost is a nominal charge for expenses.

Write for pedigrees and prices on sons and double grandsons of Dunloggin Lochinvar Prince.

99 daughters of "Prince" in the Elmwood herd. Many now on test, several promising between 850 and 900 lbs. as three-year-olds; others to be run on test as they freshen.

DUNLOGGIN LOCHINVAR PRINCE 915469

Born June 13, 1944.

MONTVIC LOCHINVAR 953938
"XX" Sire.
34 Tested Daughters
8 from 400 to 525 lbs.
14 from 608 to 777 lbs.
Montvic Lochinvar Chieftain
Fat 365d 3y 525.0
(World Record, 1st calf—3-year-old on 3X).
Grandsire of 3 World Champs.
Sold for $15,000 (¼ interest) Dunloggin Dispersal, 1942.

DUNLOGGIN MISTRESS LA PRINCESS 2660969
"Excellent"
Reserve All-American Aged Cow, '46.
Fat 365d ½y 1067.6
Milk 3X 3.8% 27476.0
(Former Illinois Fat Record).
2 A. R. Daughters
Dunloggin Golden Princess
365d 3X 7y 24641 M. 4.2% 1046.5
1 All-American Daughter
1 Honorable Mention All-American Daughter.

4

RAYMONDALE IDEAL SUCCESSOR 1153460
Sold for $18,000 at 9 yrs.
1st Sr. Yrlg., C.N.E., 1938.
Sire, 1st Jr. Get, Quebec, 1940.
32 Tested Daughters
3 with 1008, 1019 and 1142 lbs.
8 from 717 to 987 lbs.
6 from 514 to 671 lbs.
9 from 504 to 598 lbs.
Mont. Ilic. R. A. Pat ½y 1142.00
Milk 3X 4.75% 24495.00
World Champion for fat.

MONTVIC CHAMPION ABBEKERK 2081278C
Res. All-American 3-yr-old, 1935.
Fat 365d 7y 905.00
Milk 3X 4.15% 21620.00
234 days on 3X, remainder 2X.
2 Tested Daughters
with 740 and 1018 lbs., 3X, both classified "Excellent."

DUNLOGGIN WOODMASTER 687015
Grand Champion at Eastern States, 1938.
67 A. R. Daughters
1 from 1012 to 1148 lbs.
7 from 809 894 lbs.
14 from 707 to 771 lbs.
14 from 602 to 699 lbs.
11 from 506 to 588 lbs.
Dun. Happy Mist. ¾y 1148.60
Milk 3X 3.7% 21901.40

DUNLOGGIN LA PRINCESS 1820867
1 A. R. Daughter
with 1047 lbs., 3X, 3.8%
Maternal sister to—
Dun. Mist. Prin. 26m 805.90
Milk 3X 3.5% 22839.10

RAYMONDALE SUCCESSOR 107552
32 Tested Daughters
1 with 1014 lbs., 3X, 3.6%
7 from 697 to 779 lbs.
11 from 567 to 592 lbs.

RAYMONDALE HIEMKE 3D 2101090
Fat 365d 6y 837.00
Milk 3.91% 22452.00
2 Tested Daughters
1 with 624 lbs., 2½y, 3X, 3.8%

MONTVIC BONHEUR CHAMPION 900240
4 Tested Daughters
1 with 501 lbs., 4.15%, 2X
1 with 540 lbs., 3.8%, 3y, 2X
2 with 483 and 494 lbs., 2X

MONTVIC RAG APPLE ABBEKERK 1901980
Fat 365d 6y 844.00
Milk 3X 4.85% 18121.00
4 Tested Daughters
from 649 to 865 lbs.

BUSS BURKE ORMSBY LAD 401950
9 H. T. Daughters, average
Fat 365d 474.00
Milk 13590.00
Index, 3X, 7 pairs 548.00

LASHBROOK PEARL ORMSBY 904462
Fat 365d ½y 971.40
Milk 3.9% 24946.30
2 A. R. Daughters
with 747 and 1004 lbs.

THE LAIRD OF DUNLOGGIN 600222
Res. Jr. Champ. Can. Royal, 1936.
14 A. R. Daughters
10 from 501 to 866 lbs.
10 H. T. Daughs. ave. 465 lbs.

DUNLOGGIN PRINCESS 1490100
Fat 365d ½y 608.10
Milk 3X 3.6% 17003.00
3 A. R. Daughters
with 577 and 809 lbs., 3y

PABST JESS

984796

Born July 26, 1946

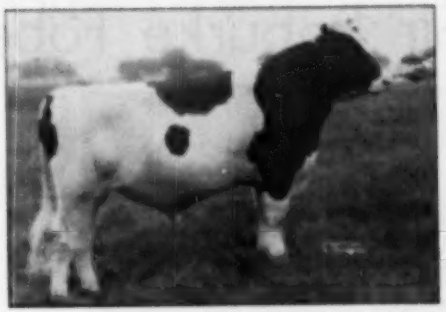

PABST JESS

ARTIFICIAL SERVICE AVAILABLE

His dam, Moonlit Dale Jessie Fobes (right). His granddam, Moonlit Dale Jessie Burke Fobes (left).

LEFT:

His Dam and Granddam

RIGHT:

His Sire

PABST REGAL
Excellent — Gold Medal

His fourteen nearest tested dams average:
Fat 718.57
Milk 19461.90
3d prize Sr. Calf, Indiana State Fair, 1947.
3d prize Sr. Calf, Ohio State Fair, 1947.
A prize winning grandson of that great sire of type and production, Wisconsin Admiral Burke Lad, who now has thirty-two "Excellent" offspring.

Note that the "Excellent" sire, with All-American offspring and high producing daughters, is from an 802 lb. fall sister to the All-American winner, Pabst Barta Prilly Wayne.

The dam made 720 lbs. fat in a year as a Sr. 4-yr-old on 2X and has daughters with records up to 833 lbs. fat in a year on 2X.

Note that the dam is a maternal sister to an 802 lb. Sr. 4-yr-old and from a 728 lb. fat dam.

PABST REGAL 901185
Gold Medal
Sire, 1st prize "Get," Waterloo and Classified "Excellent" International, 1945.
Sire of—
Pabst Reburke Rag Apple
All-American Heifer Calf, 1947.
Pabst Sir Regal Fobes
Res. All-American 2-yr-old bull, '48.
Pabst Rebel Cascader
Fat 365d 2y 825.10
(Wisconsin State Record)
Milk (2X-3.7%-8A) 21930.00
10 Pabst bred daughters average
7-1 2X 18075 3.8% 689.4
7 daughters out of tested dams average 2165-M and 88-F more at 2y on 2X.
24 Dams Avg. 2X 3.78% 699 lbs. at 2 years 2 mos.

MOONLIT DALE JESSIE FOBES 1852400
Fat 365d 4½y 720.30
Milk (2X-3.8%) 19472.00
Dam of—
Moonlit Dale Jessie Fobes 2d
Fat 365d 4½y 828.70
Milk (2X-3.7%) 22352.00
Pabst Barbetta Skylark Jessie
Fat 365d 3½y 858.50
Milk (2X-3.6%) 19457.00

WISCONSIN ADMIRAL BURKE LAD 697760
"Gold Medal Proven Sire"
Classified "Very Good"
All-American "Get," 1947, 1948.
Grand Champion, Utah, 1947.
32 "Excellent" offspring.
87 A R daughters
9 from 805 to 892 lbs.
10 H T daughters
Index M 2X Basis—(17 pairs)
20410-M 4.01% 818-F
63 Pabst bred dams average:
2y 2X 17064 3.87% 620.6

PABST BARCADE PRILLY WAYNE 2108540
365d 6y 2X 18920 4.3% 807.2
365d 5y 2X 17986 4.5% 775.5
365d 2½y 2X 15474 4.1% 631.3
365d 2½y 2X 14581 4.0% 578.6
Full sister to—
Pabst Barta Prilly Wayne
All-American Jr. Trlg., 1941
Maternal sister to—
Pabst Moncade Prilly Wayne
Fat 365d 7y 737.30
Milk (2X) 20947.00

FOBES SKYLARK PIETERTJE ORMSBY 694665
1 A R daughter
Moonlit Dale Jessie Fobes
Fat 365d 4½y 720.30
Milk (2X-3.8%) 19472.00

MOONLIT DALE JESSIE BURKE FOBES 1884638
Fat 365d 7y 728.70
Milk (2X) 20794.20
Fat 305d 7y 702.70
Milk (2X) 20118.20
2 A R daughters
With 730 and 802 lbs.
Pabst Jessie Burke Fobes "VG"
Fat 365d 4½y 802.20
Milk (2X) 22042.00

WISCONSIN ADMIRAL BURKE 661323
22 A R Daughters
2 with 825 and 896 lbs.
13 from 480 to 700 lbs.
2 A R Sons

HELL FARM ROSALIND 978724
Fat 365d 5y 749.50
Milk (3.9%) 19758.90
3d prize Aged Cow (in milk), Central States, 1934.
7 A R Sons

SIR ORMSBY SKYLARK BARBETTA 761990
"Excellent"
26 A R Daughters
5 from 807 to 957 lbs.
15 from 545 to 797 lbs.
18 H T daughters

PABST CASCADE PRILLY WAYNE 1553590
Classified "Very Good"
365d 10½y 2X 17797.7 3.7% 668.3
365d 2y 4X 17562.0 3.8% 664.6
Member, Res. All-American Get of Sire, 1937 and 1942.

SIR BESS ORMSBY FOBES 73D 514545
16 A R daughters
7 from 816 to 991 lbs.
9 from 495 to 786 lbs.
22 H T daughters

AAGGIE CREATOR SKYLARK 1430204
H T Record—
Fat 353d 5y 518.60
Milk (2X) 15060.00

LAKEFIELD FOBES BERTJUSCA PIECHE 612760
3d prize Sr. Calf, Michigan State Fair, 1930.
2 A R Daughters
With 628 and 728 lbs.

JESSIE BURKE FOBES DE KOL 1148530
With 728 lbs.
1 A R Daughter

St. Croix County Hospital—New Richmond, Wisconsin

BERNARD KUHN, Supt — R. W. PEARSON, Herdsman

Pabst Sir Reburke Fobes 1003598

PABST SIR REBURKE FOBES 1003598
Born Feb. 18, 1947.

Artificial services to this great young double grandson of "Burke" are available — terms and conditions furnished upon request.

He is a FULL BROTHER to Pabst Sir Regal Fobes (E), Res. All-American 2-yr.-old and 3-yr-old, 1948, 1949, one of the main young herd sires at Pabst Farms. He has four paternal sisters with over 800 lbs. fat as junior 2-yr-olds on 3X milking. His "VG" twice-700-lb. fat dam weighs nearly a ton. He has a 777-lb. maternal sister.

A one-half interest in his first bull calf recently sold for $1200 at 2 months of age. Other calves are arriving that are deep, straight, and well-marked. Choice bull calves out of high record dams are available.

PABST SIR REBURKE FOBES can be seen at DUNLOGGIN DAIRY FARM, Robert L. Hunter, Owner, Libertyville, Ill. His artificial services are available from either of his joint owners:

BAIRD BROS., Waukesha, Wis. — or — ROBERT L. HUNTER, Libertyville, Ill.

PABST REGAL **001195**
Classified "Excellent"
"Gold Medal Proven Sire"
Sire, All-American Get of Sire, 1949.
Sire of—
Pabst Reburke Rag Apple
All-American Heifer Calf, 1947.
Res. All-American 2-yr.-old, 1948.
Pabst Sir Regal Fobes
Res. All-Amer. 2-yr-old bull, 1948.
Res. All-Amer. 2-yr-old bull, 1948.
4 Jr. 2-yr-old daughters from 807 to 950 lbs. fat on 3X.
Pabst Regal Olive
365d 7y 3X 13794 3.9% 534.3 SA
(Wisconsin State Fat Record)
24 Pabst bred daughters ave.:
2-3 3X 18372 3.78% 690.9
14 daughters out of tested dams average 1384-M and 61-F more at 2y on 3X.

PABST BURKE ORMSBY FOBES
2411948
Classified "Very Good"
Fat 365d 4½y 727.70
Milk (3X) 3.5% 20872.00
Fat 365d 5½y 719.20
Milk (3X) 3.8% 20970.00
Fat 365d 2y 679.10
Milk (3X) 3.8% 18890.00

WISCONSIN ADMIRAL BURKE LAD **697780**
"Gold Medal Proven Sire".
Classified "Very Good"
All-American "Get", 1947, 1948.
Grand Champion, Utah, 1937.
33 "Excellent" offspring.
89 A R Daughters
11 from 805 to 941 lbs.
59 H T Daughters
Index M 3X Basis—(17 pairs)
20410-M 4.01% 818-F
63 Pabst bred daughters ave.:
2y 3X 17066 3.87% 820.0

PABST BARCADE PRILLY WAYNE **2108546**
365d 6y 3X 18920 4.3% 807.2
365d 5y 3X 17986 4.4% 775.8
365d 2½y 3X 15474 4.1% 631.5
365d 1½y 3X 14383 4.0% 573.4
Full sister to—
Pabst Barta Prilly Wayne
All-American Jr. Trlg., 1942
Maternal sister to—
Pabst Moncade Prilly Wayne
Fat 365d 3y 727.30
Milk (3X) 20947.00

WISCONSIN ADMIRAL BURKE LAD **697780**
"Gold Medal Proven Sire".
Classified "Very Good"
All-American "Get", 1947, 1948.
Grand Champion, Utah, 1937.
33 "Excellent" offspring.
89 A R Daughters
11 from 805 to 941 lbs.
59 H T Daughters
Index M 3X Basis—(17 pairs)
20410-M 4.01% 818-F
63 Pabst bred daughters ave.:
2y 3X 17066 3.87% 820.0

PRINCESS PRIDE ORMSBY FOBES
1362119
365d 8y 3X 18963.1 592.9
365d 7y 3X 17452.2 588.5
365d 10y 3X 17401.4 573.9
H T Records—
335d 8y 3X 17305.4 606.8
335d 7y 3X 17133.9 597.4
287d 9y 3X 15351.0 513.2
3 A R Daughters

WISCONSIN ADMIRAL BURKE 661323
22 A R Daughters
2 with 825 and 856 lbs.
13 from 480 to 700 lbs.
2 A R Sons

BELL FARM ROSALIND **978721**
Fat 365d 3y 749.50
Milk (4X-3.8%) 19716.90
3d prize Aged Cow (in milk), Central States, 1939.
2 A R Sons

SIR ORMSBY SKYLARK BARBETTA
781980
"Excellent"
36 A R Daughters
3 from 807 to 937 lbs.
16 from 545 to 797 lbs.
18 H T Daughters

PABST CASCADE PRILLY WAYNE "VG" **1555599**
365d 10½y 3X 17797.1 3.7% 668.3
365d 2y 4X 17502.0 3.8% 664.6
Mem. Res. All-Amer. "Get", 1937 & 1943. Grand Champion, Minnesota, 1937.

WISCONSIN ADMIRAL BURKE 661323
22 A R Daughters
2 with 825 and 856 lbs.
13 from 480 to 700 lbs.
2 A R Sons

BELL FARM ROSALIND **978721**
Fat 365d 3y 749.50
Milk (4X-3.8%) 19716.90
3d prize Aged Cow (in milk), Central States, 1939.

KING PRIDE FOBES **465065**
5 A R Daughters
1 with 824 lbs.
2 from 528 to 745 lbs.
4 H T Daughters

PRINCESS OF MAPLE LANE 4TH
468212
Fat 365d 3y 621.24
Milk (4X) 19674.40
2 A R Daughters
With 592 and 745 lbs.

WINTERTHUR POSCH ORMSBY FOBES 835919

GOLD MEDAL — VERY GOOD

Born Oct. 14, 1941

WINTERTHUR POSCH ORMSBY FOBES

"Posch" has 4 Excellent daughters, 6 Very Good and 1 Good Plus in our herd—and only a few have ever been sold. Only one daughter has been sent to the butchers in seven years.

"Posch" made Gold Medal on an unselected list of daughters at an early age, and in a small herd.

He has 17 daughters in our herd—one with 720 lbs. fat, 9 with 603 lbs. fat to 689 lbs. 1 from 528 lbs. to 596 lbs. fat, and 2 with 469 lbs. to 487 lbs.

His sire is the Gold Medal, Excellent Posch Ormsby 14th, so his offspring are backed by the first two generations with two well proven Gold Medal sires, averaging 96 points in type.

Artificial services from "Posch"—$18.00 with order, $90.00 if and when you register the offspring. His services have been used from coast to coast, including many of the country's top breeders.

POSCH ORMSBY FOBES 14TH 720440

Excellent—Gold Medal
Hon. Grand Champion, National Dairy Show, 1940.
2d prize Aged Bull, National Dairy Show, 1940.
Hon. Mention, All-American Aged Bull, 1940.
Leading Honor List Sire, 1943, 1945, 1946, and 1947.
"His entire list of 50 tested daughters average 653.1 lbs. fat 16,464 lbs. milk, 3.9%, all on 2X at an average age of 3 yrs. 6 mos.
52 A R Daughters
7 from 804 to 959 lbs.
28 from 626 to 778 lbs.
Winterthur Fobes Posch Unepolka
Fat 365d 6y 959.00
Milk (2X—4.1%) 23877.00
Winterthur Fobes Posch Wiqala
Fat 365d 4½y 913.60
Milk (2X—4.1%) 22924.00

WINTERTHUR POSCH GREAT PEMENA 1776974

Fat 365d 6½y 893.00
Milk (2X—3.9%) 22867.10
Fat 365d 5½y 696.70
Milk (2X—3.7%) 18756.20
Fat 365d 2½y 562.90
Milk (2X) 16007.20
A prize winning Aged Cow, National Dairy Show, 1940 and 1941.

POSCH ORMSBY FOBES 623973

Sire, 1st prize Sr. Get of Sire, Indiana State Fair, 1937.
23 A R Daughters
3 from 804 to 1131 lbs.
20 from 496 to 767 lbs.
Clive Ormsby Fobes Felton
Fat 365d 4y 1131.20
(Iowa State Champion over all ages and breeds.)
Milk (4%) 28189.50

ORMSBY DE KOL AALTJE PONTIAC 1081298

Fat 365d 4y 893.40
Milk (4.1%) 21555.20
Fat 365d 3½y 865.50
Milk (4.0%) 21439.20
Fat 365d 7½y 797.90
Milk (4.6%) 19875.40
Dam, 5th prize Produce of Dam, Iowa State Fair, 1938.

KING POSCH ORMSBY OF WINTERTHUR 576187

Leading Honor List Sire, 1936 and 1941.
43 A R Daughters
7 from 892 to 1079 lbs.
24 from 480 to 796 lbs.
Winterthur Posch Donsegis Notsgri
Fat 365d 8½y 1079.10
(For World Record on 2X)
Milk (2X-3.9%) 27329.00

WINTERTHUR GREAT ROAST MESA 1409969

Fat 365d 3½y 894.30
Milk (2X—2.7%) 21542.00
Fat 365d 2y 540.20
Milk (2X) 15675.00

DECREAMCO CALAMITY POSCH 511897

Twice All-American winner.
36 A R Daughters
6 from 801 to 1061 lbs.
21 from 526 to 782 lbs.

WISCONSIN FOBES 7TH 699041

Fat 365d 7y 849.00
Milk (4.26%) 19905.00
3 tested daughters
2 with 526 and 809 lbs.

PRINCE ORMSBY INKA MAY 480015

Sire, 1st prize Get of Sire, Kansas State Fair, 1936.
26 A R Daughters
5 from 806 to 976 lbs.

DE KOL AALTJE PONTIAC LASS 2D 1335255

Fat 365d 7y 918.10
Milk (4.0%) 22457.80
Fat 365d 5y. 826.20
Milk (3.8%) 21561.60

DECREAMCO CALAMITY POSCH 511897

Twice All-American winner.
36 A R Daughters
6 from 801 to 1061 lbs.
21 from 526 to 782 lbs.

ROYAL ORMSBY 650516

Fat 365d 7½y 1845.30
Milk 29259.40
Dam, 2d prize Produce of Dam, Michigan State Fair, 1937.

WINTERTHUR BESS ORMSBY GREAT 500000

"Excellent"
Leading Honor List Sire, 1927 and 1938.
66 A R Daughters
7 from 804 to 997 lbs.
47 from 489 to 792 lbs.

WINTERTHUR ROAST ESA "V.G." 913147

Fat 365d 4y 977.60
Milk (2.8%) 35712.7
2 A R Daughters
with 589 and 804 lbs.

CRESTHAVEN FARMS

R. F. D. 3

DR. P. E. PIFER

Kenosha Wisconsin

Here is a Sample of Creston Grand Master

— SIRE —

CRESTON GRAND MASTER
Born June 23, 1946.

He topped the U. S. National Blue Ribbon sale of 1946 at $11,600. His 132 tested dams average: Fat 865d, 448.2 lbs.

His dam and sire's dam are two of the greatest cows of the breed. Of his dam ($13,100), Paul Milner said: "The greatest cow ever at Dunloggin". And Mark Keeney pronounced her "My cow of cows".

The sire's dam, Montvic Bonheur Pietje B, is the only cow of the breed that has twice sold in public sale for $20,000 or over, and her six offspring have sold in public sale for a total of $83,150.

— SON —

CRESTON MASTER DOUGLAS

We will have others just like this handsome son from high producing dams. We have two paternal sisters to "Grand Master", both have come up to our expectations. Their test is 4.1 and 3.9% and they are real dairy cows, fine udders suspended, as we like them and milking in a manner pleasing to all of us.

The two grandsires of "Grand Master", Montvic Rag Apple Chief and Dunloggin Woodmaster, are both Gold Medal Proven Sires, both with tremendous plus proviings in Herd Test for milk, fat percentage and total fat.

CRESTON TWENTY GRAND 1000000

Sold in the Bath Dispersal for $19,500. His full brother, Twenty-Three Grand, sold for $23,000 in the record-breaking Curtiss Candy Classic.

Fat 365d	849.40
Milk (3.77%)	22439.00

He gets over 46% of his blood from five crosses to Johanna Rag Apple Pabst, nearly as much as an own son.

DUNLOGGIN MISTRESS QUEEN 1740747

Class Excellent.
4y 365d 3X 21778 M 3.8% 815.5 F
6y 305d 3X 19746 M 3.8% 764.6 F
(3rd on the 1943 Honor List)
4y 365d 3X 19711 M 3.8% 754.2 F
5y 365d 3X 19787 M 3.8% 829.7 F
2 A R Daughters
She was first prize 2-yr.-old at Eastern States Exposition 1938 and had Honorable Mention for All-American.
She was top female in the Dunloggin Dispersal at $19,100, and her offspring have sold in public sale for prices as follows:

Creston Grand Master (M)	$11,600
Dunloggin King Var (M)	10,500
Dunloggin Designs Queen (F)	3,700
Creston Rag Apple King (M)	7,200
Dunloggin Confident Queen (F)	5,700
Creston Grand Majesty	4,000
Lawymaster (M)	3,500
Total 7 offspring	$51,200

MONTVIC RAG APPLE CHIEF 812000

Gold Medal Proven Sire Class V.G.
12 tested daughters
14 from 800 to 812 lbs.
79 pairs (M.E. 305d 2X)

Dtrs. av.	13565	M	3.9%	564 F
Dams av.	12778	M	3.53%	451 F
Increase	1190	M	.04%	53 F

His 65 classified daughters score 82, with 1 Ex., 19 V.G., 32 G.F., 8 G., 5 F.

MONTVIC BONHEUR PIETJE B 2328275

(Excellent in U. S.)
All-American 4-yr.-old 1941.
Res. All-Time All-American.
Member All-American Get 1941.
3y 365d 3X 19170 M 3% 564.2 F.
(Michigan State Record on 3X)
She sold for $6,500 in the Mount Victoria Dispersal, resold for $20,000 and again for $21,000.
Her offspring have been sold in public sale for the following prices:

Twenty-Three Grand	$23,000
Creston Twenty Grand	19,500
Montvic Renown	14,100

DUNLOGGIN WOODMASTER 007915

Gold Medal Proven Sire.
Grand champion East. States, New Jersey and Maryland State Fair 1938.
88 tested daughters
3 from 1500 to 1565 lbs.
19 from 800 to 934 lbs.
His 41 classified daughters score 84.4, with 4 E., 19 V.G., 17 G.F., 1 G., 1 F.
HT proving: ME, 305d, 2X

72 dtrs. av.	14208	3.58	508	
32 dams av.	11456	3.35	383	
Increase	2550	.27	125	

GLENCLIFF M B B QUEEN 1242150

3y 365d 3X 22407 M 3.4% 761.5 F
4y 365d 3X 21122 M 3.4% 708.5 F
4y 365d 3X 20048 M 3.3% 664.2 F
2 A R Daughters
Dunloggin Adeen
6y 365d 3X 21336 M 4.3% 1018.2 F
Dunloggin Mistress Queen
6y 365d 3X 21778 M 3.8% 815.5 F

RAYMONDALE IDEAL SUCCESSOR 001451 (VG)

Sold for $13,000 at 9 yrs.
32 tested daughters
3 with 1068, 1019 and 1163 lbs.

MONTVIC RAG APPLE PAPOOSE 21.0062 CHR

(Gold Medal Cow)

4y 365d 3X 21322 M	4.28%	910 F.		
2y 365d 3X 13421 M	4.47%	601 F.		

4 tested daughters, 2 with 673 F. at 2y, 619 F. at 4y and 606 F. at 2y.
1 proven sons.

MONTVIC PATHFINDER 776307

All-American Get 1941.
47 tested daughters
3 with 425, 564 and 1153 lbs.
8 from 718 to 785 lbs.

MONTVIC RAG APPLE PIETJE 77627 CHR

(Gold Medal Cow)
3y 365d 22880 M 4.54% 1043 F.
2 tested daughters
Montvic Bonheur Pietje B
5y 365d 3X 19171 M 3% 564.2 F.
(All-American 4-yr.-old 1941)

BESS BURKE ORMSBY LAD 001050

8 H. T. Daughters average
13890 M 3.41% 474 F
(M. E. 365d 3X Basis)
On 7 pairs (increased milk 2980 lbs. and fat 94 lbs. on above basis.)

LANDBROOK PEARL ORMSBY 004062

All 3y 365d 4X 24046 3.9 871.4
All 4y 365d 4X 21829 3.9 851.4
HT 11y 365d 3X 24024 3.8 921.8
2 A R daughters with 747 and 1006 lbs.
3 proven sons

MARATHON BESS BURKE 232533

Leading Honor List Sire 1932
88 A R Daughters
14 from 800 to 960 lbs.
21 from 640 to 789 lbs.
18 proven sons on above basis.

GLEN ROSE HOMESTEAD SEGIS 714027

Fat 7 days	16.25
Milk	504.60

One 801-lb. daughter.
Born in 1919 when yearly testing was unknown.

Study the Pedigree of ORMSBY JOE FOBES

One of the Greatest 4% Sires in Service Anywhere Today!

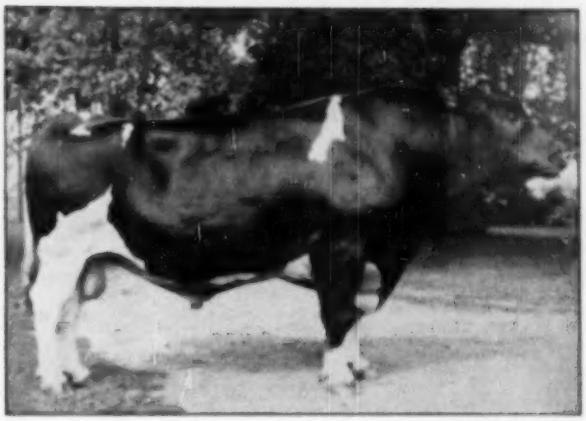

ORMSBY JOE FOBES

His 7 nearest dams average 723 lbs. fat, 4%. His full sister has 646 fat, 2X, 4.1%. 6 of his 7 nearest dams were 4% cows. The 9 HIR daughters of his proven sire average 4% test.

Born Dec. 20, 1942.

Bred by Herman Stichtman of New London, Wis.

His dam is a direct granddaughter of Ervine Colantha Ormsby, a great brood cow that lived to be 26 years of age and was featured on the cover of the Dec. 1, 1945 WORLD. This great old matron had six lactation records averaging 580.5 lbs. fat — all made after she was 12 years old.

Note the HIGH TEST! The dam has 3 2X records from 4.2 to 4.4% and she has a 4.1% daughter. Her dam had 7 4% records; next dam 4 records averaging 4.13%. **68 descendants of the old cow have averaged 540 lbs. fat, 4% test.**

ASK US ABOUT SONS OF ORMSBY JOE FOBES

PABST BARTA CORNFLOWER 797969

12 Herd Test Daughters
1 with 846 lbs., 4.1%, 3y, 2X
1 from 520 to 556 lbs., 2X
Proof on 9 H T Pairs.

Dam, ave.	12436M	4.00%	497F
Dams, ave.	11110M	3.92%	436F
Increase	1326M	.08%	61F

Proof on 11 DHIA Pairs:

Dam, ave.	14417M	3.8%	548F
Dams, ave.	12928M	3.7%	483F
Increase	1489M	.1%	65F

His daughters include—

Abbek Pril Joh.	3y	646.85
Milk 2X 4.1%		15694.00
Beauty Orm. Fob. Bus.	27m	594.00
Milk 2X 4.8%		12953.00
Rahmlow Ol. Bar Maid	3y	594.60
Milk 2X 4.9%		14610.00

COLANTHA ORMSBY ABBEKERK JOHANNA 2050644

Herd Test Records—

Fat 365d 34m		555.30
Milk 2X 4.3%		12154.00
Fat 275d	3y	472.40
Milk 2X 4.3%		11095.00
Fat 214d	4y	415.70
Milk 2X 4.4%		9546.00

Incomplete
1 H T Daughter

Abbek. Pril Joh.	3y	646.85
Milk 2X 4.1%		15694.00

SIR ORMSBY SKYLARK BARBETTA 761980

"Excellent"
A prize-winning Jr. Yearling, Wisconsin State Fair, 1939.
41 A R Daughters
4 from 808 to 957 lbs.
4 from 700 to 797 lbs.
7 from 600 to 675 lbs.

PABST BELMONT CORNFLOWER 1072979

2nd prize Jr. Yearling, Ohio State Fair, 1939.
4th prize Jr. Yearling, Mich. State Fair, 1939.

Fat 365d		5½y 4X	652.30
Milk 3X 4.5%			15397.00
Fat 365d		4½y	619.30
Milk 3X 4.4%			13945.00
Fat 365d 34m			569.10
Milk 2X 4.4%			12245.00

NEWINCO HENRY JOE 744894

A prize-winning Sr. Trlg., Wisconsin State Fair, 1938.
4 Herd Test Daughters
1 with 646 lbs., 3.7%, 4½y, 2X
1 with 555 lbs., 4.3%, 24m, 2X
DHIA Prov., 8 pairs

Dam, ave.	12702M	3.5%	474F
Dams, ave.	12544M	3.6%	458F
Difference	+1158M	—1%	+16F

ERVINE COLANTHA 1753538

"Good Plus"

365d	4½y	2X	16480	4.39%	801 DHIA (Highest in Wisconsin, 1939)
325d	3½y	2X	16359	4.8%	785 HT
323d	3½y	2X	16262	4.66%	727 DHIA
288d	4½y	2X	14232	4.3%	609 HT
365d	7½y	2X	15145	4.0%	604 HT
365d	10y	2X	13726	4.3%	578 HT
286d	9y	2X	12899	3.8%	533 HT
305d	2y	2X	12805	4.23%	530 DHIA

SIR BESS ORMSBY FOBES SKYLARK 677647

2 A R Daughters, 793 and 744 lbs.
2 Herd Test Daughters.

BESS ORMSBY FOBES BARBETTA 1619213

365d	8½y	4X	26395	3.8%	991.4
365d	4½y	2X	22381	4.1%	923.8

(Iowa State Record for fat)

PABST BELMONT CREATOR 878894 (VG-GM)

26 A R Daughters
2 with 817 and 981 lbs.

PABST CASCADE CORNFLOWER PRILLY 1825183 (VG)

365d	4y	4X	22314	3.6%	805.1
365d	26m	4X	20978	3.8%	757.7

ORMSBY JOE CARNATION 675668

11 DHIA Daughters, average 357 F.

IRIS ABBEKERK JOHANNA 1340923

HT	365d	8½y	2X	15735	3.7% 580.8
HT	365d	8½y	2X	12474	4.1% 511.4

COMMODORE ORMSBY FOBES 602330

1 H T Daughter
with 785 lbs., 4.3%, 2X

ERVINE COLANTHA ORMSBY 1160531

DHIA Records (ME Basis)

At	18y	2X			548.7
At	17y	2X			442.7
At	16y	2X		4.5%	466.6
At	15y	2X			641.0
At	14y	2X	14087.0	4.2%	592.0
At	13y	2X	15121.0	4.0%	604.0
At	12y	2X	14581.0	4.1%	598.4

KARL K. NIELSON — Bear Creek, Wisconsin

ROCK VALLEY BURKE COLONEL 1026140

Born January 9, 1948

ROCK CO. ASYLUM & HOME
R. D. 2—Box 351
Janesville, Wisconsin

Full brother to—
Rock V. Burk Canary 2yrm 571.40
Milk 2X 4.2% 18720.00

His sire is a son of the famous "Burke" from a daughter of the Gold Medal Sire, Carnation Sensation. The daughters of his sire are making excellent 2-yr-old, 2X records.

His dam has a splendid pair of 2X records, both tests over 4% and his own full sister has proven an outstanding producer being the highest record daughter of the sire.

He is all-Pabst bred for many generations.

His sire and dam's sire are both Pabst bred and both grandsires of his dam's dam were bred at Pabst Farms.

PABST BURKE CASCADEM 882939
"Very Good"
5 Herd Test Daughters
Rock V. Bur. Canary 2yrm 571.40
Milk 2X 4.2% 18720.00
Rock V. Bur. Regis 2½y 566.40
Milk 2X 3.9% 14709.00
Rock V. Bur. Job 2½y 494.00
Milk 2X 3.7% 13491.00
Rock V. Bur. Artis 2½y 448.20
Milk 2X 3.6% 13680.00
Rock V. Bur. Sylvia 2½y 442.40
Milk 2X 3.4% 12977.00
5 H. T. Daughters, average:
Pat 305d M.E. 558.00
Milk 2X 3.66% 14700.00
Actual average:
594 fat on 2X at 2y

ROCK VALLEY BELMONT CANARY 2415341
Classified "Very Good"
Herd Test Records:
Pat 365d 2tm 626.80
Milk 2X 4.0% 15818.00
Pat 327d 2½y 569.20
Milk 2X 4.1% 14040.00
1 Herd Test Daughter
Rock V. Bur. Can. 2yrm 571.40
Milk 2X 4.2% 13720.00

WISCONSIN ADMIRAL BURKE LAD 607780
Gold Medal Sire—"Very Good"
Twice Sire, All-American Get
Grand Champion, Utah, 1937
93 A. R. Daughters
2 with 928 and 965 lbs.
13 from 805 to 892 lbs.
22 from 700 to 796 lbs.
27 from 600 to 696 lbs.
22 from 508 to 595 lbs.
Pabst Burke Lottie 5y 861.00
Milk 2X 3.6% 27029.00

PABST PEARL CASCADER 1735547
"Very Good"
Fat 365d 8y 719.60
Milk 2X 3.8% 19092.00
Fat 365d 5y 680.80
Milk 4X 3.8% 18056.00
Fat 365d 2½y 629.90
Milk 4X 3.7% 16984.00
(Carried calf 227 days)

PABST SIR BELMONT PRINCE 748396
Gold Medal Sire "Very Good"
43 Herd Test Daughters
2 with 626 and 671 lbs.
18 from 503 to 596 lbs.
14 from 413 to 497 lbs.
His daughters include—
Rock Val. Sylv. Pie. 4½y 671.00
Milk 2X 4% 16746.00
Rock V. Belm. Can. 2tm 626.80
Milk 2X 4% 15818.00

CANARY MUTUAL JOHANNA ORMSBY 1940883
DHIA Record:
365d 4 y 17504 3.86% 676.3
Herd Test Records:
365d 5½y 2X 14593 4.1% 598.4
324d 5 y 2X 14710 4.0% 586.7
305d 6½y 2X 13348 3.9% 523.4

WISCONSIN ADMIRAL BURKE 661333
22 A. R. Daughters
2 with 825 and 896 lbs.
10 from 519 to 700 lbs.

BELL FARM ROSALND 978721
3rd Aged Cow (in milk), Central States Exposition, 1934
Fat 365d 5y 749.10
Milk 4X 3.9% 19578.00

CARNATION SENSATION 561783
Gold Medal Sire
Sire, All-American Get, 1938
46 A. R. Daughters
4 from 801 to 918 lbs.

PABST CRUSADER PEARL 1285048
Fat 365d 3y 562.20
Milk 4X 3.6% 15438.00
(Carried calf 261 days)

PABST BELMONT CREATOR 678604
"Very Good"—Gold Medal Sire
26 A. R. Daughters
2 with 817 and 885 lbs.
19 from 519 to 794 lbs.

PABST CASCADE MODEL PRINCESS 1535388
326d 6½y 4X 18665 M 613.8 F
(Carried calf 203 days)
2 recs. of 540 and 557 lbs.

SIR MUTUAL CASCADER 719424
3 Herd Test Daughters
with 481, 505 & 598 lbs., 2X
DHIA Daughters

BEAUTY CANARY ORMSBY JOHANNA 1808879
"Very Good"
Herd Test Record—
365d 8½y 2X 12350 3.7% 458.1

FLEETWINGS BETSY ROVAR 1020972

Born May 5, 1947

ROSCOE V. SULLINS,
Lyons, Ohio
WM. G. ROUTSON,

His 13 nearest dams average 25,481 milk, 911 lbs. fat. His $15,500 sire is from the only twice 1000-lb. fat daughter of Dunloggin Woodmaster.

He was grand champion at the 1948 Lenawee County Black & White Show, and sire of the 2nd prize get of sire.

His dam, Fleetwings Betsy, is the World Champion senior 2-yr-old milk producer on 3X, and 2nd in the U. S. for fat with 885.3 lbs. Her dam is U. S. Champion Sr. 2-yr-old on 3X with 987.5 lbs. fat.

DUNLOGGIN ROMEO VAR 877826
Sold for $15,500.
His 5 nearest tested dams average:
23504 Milk 914.5 Fat
Sire, 2nd pr. Jr. "Get," Ohio State Fair, 1947.
Sire, Jr. and Gr. Champion Bull, Pa. Farm Show, 1948.
A son of Lochinvar and from a 1047 lb. daughter of Woodmaster. Dunloggin Var combines the blood of two of the greatest transmitting sires of the breed.
One paternal sister made 925 lbs. fat in her first lactation, as a 3-yr-old; another hold the Canadian National HIR Record with 21944 lbs. fat and 878 lbs. fat at 3 yrs.

FLEETWINGS BETSY 2407837
HIR Record:
Fat 365d 2½y 885.3
Milk (3X—3.1%) 26090.0
(World Champ. for milk 2nd in U. S. for fat)
Her sire is by a well proven son of the former World Record holder, for fat, Carnation Ormsby Butter King, and is by the great Sir Inka May.
Her dam is a 887 lb. World Record daughter of Blythefield Berylwood Ormsby.

MONTVIC LOCHINVAR 855038
XX Sire
One-half interest sold for $13,000.
HM All-American 2-yr-old, 1941.
1st pr. 2-yr-old, 1941.
Sire, 3rd pr. Jr. "Get," Waterloo, 49.
His daughters include
Mont. Lochin. Chief 3y 925.0
Milk (3X—4.19%) 22049.0
(Record made with 1st calf)
Osborn. Resina Loch. 3y 879.7
Milk (3X—4.0%) 21946.0
(Nat'l. HIR Champ. when made)

DUNLOGGIN ROMEO MISTRESS V.G. 1807970
A. R. Record:
Fat 365d 7y 1047.6
Milk (3.3%) 26987.0
Fat 365d 8½y 1037.4
Milk (3.1%) 29933.0
(3rd place on 1947 Honor List)
Fat 365d 5y 931.1
Milk (4.1%) 22937.0
Fat 326d 2½y 658.0
Milk (4.0%) 16578.0

SIR MAGGIE PRIDE ORMSBY 924606
11 officially tested daughters
4 from 620 to 805 lbs.
Sire of
Fleet Wings Betsy 2½y 885.3
Milk (3X—3.1%) 26090.0
(World Champ. for milk; 2nd in U. S. for fat.)
Fleet W. Maggie Julia 2½y 651.6
Milk (3X—4.1%) 16124.0
Fleet W. Geraldine 3y 620.6
Milk (3X—3.4%) 17827.0

QUEEN BETSY SUGIS ORMSBY (Good) 2180037
A. R. Record:
Fat 365d 3½y 987.5
Milk (2X—3.1%) 27885.0

RAYMONDALE IDEAL SUCCESSOR
Sold for $18,000 at 9 years.
1st pr. Sr. Yr., C.N.E., 1938.
Sire 1st pr. Jr. "Get," Quebec, 1946.
33 daughters from 504 to 598 lbs.

MONTVIC CHAMPION ABBEKERK 289278 CHB
Res. All-American 2-yr-old, 1942.
Fat 365d 7y 905.0
Milk (2X—4.19%) 21626.0
2 R. O. M. Daughters with 780 and 1019 lbs.

DUNLOGGIN WOODMASTER 667015
Gold Medal Proven Sire
Gr. Ch., East. States, Trenton and Reading Fairs, 1938
HM All-Am. Aged Bull, 1938.
66 officially tested daughters
5 from 1012 to 1148 lbs.

DE KOL ROMEO AALTJE 1283002
Fat 365d 5y 761.6
Milk (3X) 23517.9
Fat 365d 7y 601.5
Milk (3X) 19522.0

CARNATION ORMSBY SIR BESSIE
Sold for $2,500, Roy Brent, 1936.
1st pr. Jr. Yrlg., Pa. F. R., 1932.
16 officially tested daughters.

FEMCO MAGGIE LADY PRIDE
A. R. Record
365d 1½y 2X 20012 3.6% 694.1
365d 3½y 2X 23513 3.0% 718.8
365d 5 y 2X 19480 3.7% 715.3

BLYTHEFIELD BERYLWOOD ORMSBY
Classified "Very Good"
Honor List Sire, 1945
37 officially tested daughters
7 from 581 to 887 lbs.

LAKEFIELD HILDA SEGIS "G"
A. R. Record
365d 7y 2X 14937 3.4% 502.8
365d 5y 2X 15482 3.7% 486.0

CRESCENT BEAUTY COMMANDER 1074603

His Dam and His Sire's Dam Both Excellent

Both Have Received All-American Recognition

CRESCENT BEAUTY COMMANDER 1074603

Born January 26, 1949

First prize Senior Calf and Junior Champion Waukesha Dairy Show 1950.

First prize Junior Calf Jefferson County Fair 1949. Three-quarter sister sold in Syracuse National Convention Sale for $4,000.

— His Dam —

CRESCENT BEAUTY LADY GLORIA (EXCELLENT)

— His Sire's Dam —

CRESCENT BEAUTY PRINCESS MARITA (EXCELLENT)

YOU CAN PURCHASE HIS SERVICES ARTIFICIALLY

WILLOW SPRINGS CRESCENT PRINCE 909159

Junior Champion Nebraska State Fair 1946. 1st prize Bull Calf Kansas Free, Nebraska and Kansas State Fair 1946. Member 1st prize Junior Get-of-sire Missouri, Nebraska and Kansas State Fairs 1946. Sired Junior Champion Bull Waukesha Dairy Show 1950. Daughter sold in Syracuse National Convention Sale for $4,000.

CRESCENT BEAUTY LADY GLORIA (EX.) 2084103

347.9 lbs. F. 15,231 M. 3.6% 2X 305d as a Jr. 3-yr-old A. R. All-American 2-yr-old 1948. Grand Champion Waterloo D. C. C. 1948. Reserve Grand Champion Indianapolis International Dairy Show 1949. Undefeated on the National Show Circuit 1949. Honorable Mention All-American Senior Yearling 1947. 1st prize Senior Yearling and Junior Champion Wisconsin State Fair 1947.

CRESCENT BEAUTY ADMIRAL 837073 (V.G.)

Sired the undefeated Get-of-Sire on a major show circuit 1946. Sired 2nd prize Get-of-sire Michigan State Fair 1949.

Sired 3rd prize Junior Get-of-sire Colorado State Fair 1949.

He was 2nd prize Senior Calf Waukesha Dairy Show 1942.

4 H. T. Daughters

1 with 480 lbs. F.

CRESCENT BEAUTY PRINCESS MARITA 2100918 (Ex.)

365d 9y 8m 2F 22414 M. (2X-3A) A. R.

365d 5y 7m 2F 20182 M. (2X) A. R.

305d 5y 6m 3F 19511 M. (2X) A. R.

1st prize 2-yr-old Kansas and Nebraska State Fairs 1942.

2nd prize Aged Cow Kansas Holstein Show 1945. Sold for $4700.

JULE KING ADMIRAL (V.G.) 912429

2nd prize Aged Bull and member 1st prize Get-of-sire Illinois State Fair 1948.

Sire of Crescent Beauty Lady Gloria (Ex.) All-American 2-yr-old 1949. Grand Champion Waterloo D. C. C. '49. Reserve Grand Champion Indianapolis International Dairy Exposition 1949. Undefeated on National show circuit 1949. 347.9 lbs. F. 15,231 M. 3.6% 2X 305d as Jr. 2-yr-old A.R.

CRESCENT BEAUTY NETA GLORIA 2034204 (GP)

3y 2X 3.7% 555 lbs. F. 6 yr. average 2X 3.7% 480 lbs. F. DHIA

1 Excellent and 2 Very Good dtrs.

Another daughter, Crescent Beauty Gracious Gloria sold for $4,000 in Syracuse National Convention Sale.

JULE KING FORBES 700001

4 "Excellent" daughters

First 10 daughters completing total of 26 lactations averaged 473 lbs. F. with average age 8 years 2½ months. Ten daughters sold in Willow Springs Dispersal for average of $1776. 21 classified daughters average 86.3.

CRESCENT BEAUTY ADMIRATION 2031203

450 lbs. Fat 2X 3.8% Jr. 2-yr-old

Member of 1st prize Produce of Dam Waukesha Dairy Show and Jefferson County Fair.

CRESCENT BUTTER BOY PRINCE 707707

1 Excellent daughters

2 A. R. daughters with 802 and 829 lbs. Fat

23 DHIA daughters average

451 lbs. F. 12611 lbs. M. 2X 305 da.

GLENCROIX FORBES MADEL KIRBY 1778308 (EX.)

742 lbs. F. 305d 2X DHIA

1st prize Aged Cow Minnesota and Kentucky St. Fairs 1946.

JULE KING FORBES 700001

(See above)

QUEEN ORMSBY FORBES OF ROCK 1938578

549 lbs. F. 4% 10 yr.

Dam of Admiral King Fobes (Excellent); Grand Champion bull Colorado St. Fair 1945.

CRESCENT BUTTER BOY PRINCE 707707

(See above)

CRESCENT BEAUTY NETA BUTTER GIRL 1000020

First prize Senior Yearling Wisconsin Junior State Fair 1946.

CRESCENT BEAUTY HOLSTEINS

Allen Hetts Fort Atkinson, Wis.

CRESCENT BEAUTY SUPREME 866531 (VG)

Born June 3, 1942.

Owned by
HICKORY CREEK FARMS
West McHenry, Illinois

1st prize Junior calf, Jefferson Co. (Wis.) Fair, 1943. Sire of the 1st prize bull calf, McHenry County B & W Show, 1950.

His first 2 daughters classified rated Very Good at 2 years.

His DHIA daughters include:

CRESCENT BEAUTY PRINCE KING 770126

His daughters have been large, rugged, good producing cows, including one with 820 lbs. fat as a 3-yr.-old.

CRESCENT BUTTER BOY PRINCE 707767

Sire, 1st prize "Get", Waukesha Co. Dairy Show, 1942, 1943, 1945.
2 "Excellent" Daughters
2 A R Daughters
With 802 and 829 lbs.
Proven in DHIA work.
23 Daughters average—
305d 2X 12611-M 451-F

CRESCENT BEAUTY SEGIS BUTTER GIRL 4TH "E" 1792028

DHIA Records—
365d 6y 2X 6% 644.8
365d 8y 2X 11084 626.8
She has a 10-year average of 458 lbs. fat (4.2%).
Grand Champion, Jefferson County, (Wis.) Fair, 1935, 1938, 1940, 1941.
Representative Holstein Cow, New York World's Fair, 1941.

CRESCENT BUTTER BOY PRINCE 707767

Sire, 1st prize "Get", Waukesha Co. Dairy Show, 1942, 1943, 1945.
4 "Excellent" Daughters
2 A R Daughters
With 802 and 829 lbs.
23 Daughters average—
305d 2X 12611-M 451-F

CRESCENT BEAUTY BLACK PRINCESS 2034193

DHIA Record—
Fat 2y 3.9% 350.00
A very dairylike cow that unfortunately died before completing a record.

Crescent Beauty Supreme Gloria (VG) 2y 2X 3.8% 444P
3y 2X 4.0% 537P
Crescent Beauty Supreme Joy (VG) 2y 2X 3.9% 471P

Note that he gets close to 47% of his blood from that great old Grand cow, Crescent Beauty Segis Butter Girl, and 62½% from Crescent Butter Boy Prince.

CRESCENT FIELD BUTTER BOY 662856

Grand Champion, Jefferson County (Wis.) Fair, 1935, 1936, 1939, 1940.
2 A R Daughters
With 626 and 643 lbs.

CRESCENT BEAUTY SEGIS BUTTER GIRL 1108823

DHIA Records—
Fat 11y 2X 3.8% 594.60
She has a 12-year average of 466 lbs. fat (2X-3.8%).
6 Tested Daughters, 2 Proven Sons

HOLWIN FIELD BUTTER BOY 518118

Proven in DHIA work.
Index 305d 2X Basis—(18 pairs)
Fat (4.01%) 442.00
2 H T Daughters

CRESCENT BEAUTY SEGIS BUTTER GIRL 1108823

(See above)

CRESCENT FIELD BUTTER BOY 662856

Grand Champion, Jefferson County, (Wis.) Fair, 1935, 1936, 1939, 1940.
2 A R Daughters
With 626 and 643 lbs.

CRESCENT BEAUTY SEGIS BUTTER GIRL 1108823

(See above)

CRESCENT BUTTER BOY PRINCE 707767

2 A R Daughters
With 802 and 829 lbs.
Proven in DHIA work.
23 Daughters
305d 2X 12611-M 451-F

CRESCENT FIELD BUTTER GIRL 1792126

Paternal sister to—
Canary Belle Crescent Field "VG"
Grand Champion, Minnesota, 1941.
1st Aged Cow, National, 1940.
1st 4-yr.-old, Waterloo, 1939.

CRESCENT BEAUTY BLACK CONCENTRATE 2034194

Classified "Very Good"
DHIA Records—
Fat 4y 2X 4.2% 531.0
Fat 5y 2X 4.4% 512.0
Fat 7y 2X 4.2% 516.0
Member, 1st prize Get of Sire, Waukesha Co. Dairy Show, 1943.
Member, 3d prize Get of Sire, Wisconsin State Fair, 1944.
4th prize 2-yr.-old, Waukesha County Dairy Show, 1942.

HALLROSE HAZEL LAD 953055 (Excellent)

Born March 15, 1945.

Owned by
HICKORY CREEK FARMS
West McHenry, Illinois

His 12 nearest tested dams average:
8812 Fat, 22,281 Milk, in 319 days.

1st prize 2-year-old, Evergreen Show, 1947. 3rd prize Junior yearling, Pacific International, 1945. 4th as a 2-year-old in 1947.

A grandson of the Gold Medal sire, Sir Governor Inka, and of Ormsby Aaggie Tilda, 940-lb. Excellent show cow, whose maternal sister, Lola Aaggie Myretta (882 lbs. and Excellent) appears on the lower side of the chart. His Excellent dam is by the Gold Medal sire, Hallrose Progressor, and she carries two crosses to the Gold Medal sire and All-American, Prince Tube Johanna Beets.

HALLROSE KING HAZEL 813062

Classified "Very Good"
Sire, 4th prize Get of Sire, Pacific International, 1948.
4 A R Daughters
3 from 471 to 617 lbs.
Marsanne Haley Tidy Lass
Fat 365d 2y 627.00
Milk (4%) 17798.00
Hallrose Ruby Rae
Fat 365d 3y 573.00
Milk (2X-4.2%) 13924.00
Hallrose Family Girl "VG"
Fat 365d 2½y 514.80
Milk (2X-3.8%) 13594.00
Hallrose Hollie
Fat 365d 2½y 442.00
Milk (2X-4.5%) 9885.00
Hallrose Segis Lucy
Fat 365d 2y 431.24
Milk (2X-3.8%) 10999.00

HALLROSE PAULINE TRITOMIA 2320135

"Excellent"
365d 3½y 2X 14573 3.9% 569.0
365d 4½y 2X 12869 4.1% 531.2
365d 5½y 2X 11141 4.3% 480.1
365d 6y 2X 13119 4.1% 536.4
365d 8y 2X 11941 3.7% 438.8
4th prize 4-yr.-old, Pacific International, 1947.

SIR GOVERNOR INKA 705171

"Gold Medal Proven Sire"
Sire, 2d prize Sr. "Get", California State Fair, 1949.
14 A R Daughters
2 with 815 and 846 lbs.
3 from 545 to 718 lbs.
14 H T Daughters

ORMSBY AAGGIE TILDA 2001606

"Excellent"
Fat 365d 6½y 346.50
Milk (3X) 27102.00
Res. All-American Aged Cow, 1948 and 1949.
Member, Res. All-American Produce of Dam, 1948.
Grand Champion, Pacific International, 1946.
Res. Grand Champion, National Dairy Show, 1939.

HALLROSE PROGRESSOR "E" 808292

"Gold Medal Proven Sire"
1st prize Bull Calf, Pacific International, 1941.
11 A R Daughters
1 with 816 lbs.
10 from 424 to 694 lbs.

HALLROSE TRITOMIA BELLE 2096385

"Excellent"
305d 3½y 2X 14427 4.2% 605.9
305d 4½y 2X 13117 3.9% 511.4
305d 5½y 2X 12107 4.0% 484.3
H T Records—
3284 4½y 2X 14304 511.5
Grand Champion, Pacific International, 1948.
Honorable Mention, All-American Jr. Yrlg., 1941.

GOVERNOR OF CARNATION 629472

Sire, All-American Get of Sire, 1939 and 1940.
118 A R Daughters
39 from 807 to 1333 lbs.

CARNATION PRINCESS INKA 1421711

Fat 365d 6y 1007.80
Milk 27795.40
2 A R Daughters
With 866 and 1241 lbs.

CHINOOK LUDA ORMSBY HAL 511708

"Silver Medal Preferred Sire"
3 A R Daughters
1 with 940 lbs.
22 H T Daughters
7 from 514 to 712 lbs.

LYDA AAGGIE HAZELWOOD 1996532

DHIA Record—
Fat 365d 645.20
Milk (4.48%) 14414.00
Res. All-American Produce 1948.

HALLROSE FORWARD 724896

2d prize Aged Bull, California State Fair, 1946.
2 A R Daughters

LOLA AAGGIE MYRETTA 2042874

"Excellent"
Fat 365d 5½y 882.00
Milk (2X-3.9%) 22538.00
Member, Res. All-American Produce of Dam, 1948.

CARNATION MASTERPIECE TRITOMIA 651570

"Very Good"
2d prize 4-yr.-old, Pacific International, 1924.
11 A R Daughters
8 from 663 to 817 lbs.

HALLROSE NELLIE BELLE 1848360

Classified "Very Good"
Fat 365d 4y 837.10
(Oregon State Record)
Milk (2X) 24189.00
2 Excellent offspring

HICKORY CREEK PATTERN MAKER 1061910

Born February 7, 1940

HICKORY CREEK FARMS
West McHenry, Illinois

The sire of this bull gets 62½% of his blood from the well proven bull, Crescent Butter Boy Prince, and close to 87% of his blood from his dam, Crescent Beauty Segis Butter Girl, a famous brood cow.

The Excellent dam, a junior champion in the show ring, made up to 665 lbs fat in less than a year, and is by a Gold Medal (Indiana) son of Admiral Lauxmont.

The dam carries the blood of the four times All-American, Johanna Rag Apple Pabet.

CRESCENT BEAUTY SUPREME 946531

Classified "Very Good"
1st prize Jr. Calf, Jefferson Co. (Wis.) Fair, 1945.
His first 2 daughters classified, rated "Very Good" at 2y."
1 A R daughter
6 H T daughters
His DHIA daughters include—
Crescent Beauty Supreme Gloria "VG"
Fat at 3y 2X 4.9% 327.0
Fat at 2y 2X 3.8% 444.8
Sire, 1st prize bull calf McHenry Co. B & W. Show, 1950.

UNEEDA ADMIRAL BABY ANN 2332392

Classified "Excellent"
DHIA Records—
Fat 312d 4y 495.80
Milk 16434.00
Fat at 4y (2X-4.49%) 645.00
Fat at 3y (2X-4.2%) 576.00
Fat at 2y (2X-4.2%) 526.60
Jr. Champion, Northern Indiana B & W Show, 1944.
1st prize 4-yr-old, Noble Co., (Ind.) Fair, 1947.
Fat 305d 6 yr. 324.2
Illinois State Record
Milk 305d (3X-4.1%) 19937
Fat 305d 6 yr. 928.1
Milk 305d 6 yr. (2X-4.2%) 21,934.

CRESCENT BEAUTY PRINCE KING 770126

"His daughters have been large, rugged, good producing cows, including one with 426 lbs. fat at a 2-yr-old."

CRESCENT BEAUTY BLACK CONCENTRATE 2034194

"Very Good"
DHIA Records—
Fat at 4y 2X 4.2% 531.0
Fat at 3y 2X 4.4% 512.0
Fat at 2y 2X 4.2% 510.0
Member, 1st prize Get of Sire, Waukesha Co. Dairy Show, 1942.
4th prize 2-yr-old, Waukesha Co. Dairy Show, 1942.

LAUXMONT ADMIRAL RAG APPLE DELLA 750865

"Indiana Gold Medal Sire"
Sire, 1st prize Jr. "Get," N. Indiana B & W Show, 1942.
2 A R Daughters
2 with 924 and 965 lbs.
24 H T daughters
3 from 744 to 800 lbs.

LADY ANN ECHO BROOK 1623133

Classified "Good Plus"
DHIA Record—
Fat 365d (2X-4.3%) 435.00
3d prize Aged Cow, Northern Indiana B & W Show, 1942.

CRESCENT BUTTER BOY PRINCE 707767

Sire, 1st prize "Get," Waukesha Co. Dairy Show, 1922, 1943 and 1945.
2 A R daughters
With 802 and 829 lbs.

CRESCENT BEAUTY SEGIS BUTTER GIRL 6TH "E" 1702325

DHIA Record—
Fat 365d 6y 2X 4% 644.0
Has a 10y. ave. of 458-F (4.2%)
Grand Champion, Jefferson Co. (Wis.) Fair, 1935, 1936, 1940, 1941.

CRESCENT BUTTER BOY PRINCE 707767

3 "Excellent" daughters
2 A R Dauc. with 802-825 lbs.
28 daughters average:
365d 2X 12811-M 451-F

CRESCENT BEAUTY BLACK PRINCESS 2034193

DHIA Record—
Fat at 2y 3.9% 366.60

ADMIRAL LAUXMONT 680812

"Excellent"
62 A R Daughters
5 from 859 to 1126 lbs.
31 from 482 to 776 lbs.

COLANTHA DELLA MOOIE PIETERTJE 1698834

Fat 305d 4y 684.20
Milk (2X) 17616.00
Member, Res. All-American Produce of Dam, 1939.

KING CORNELIUS PONTIAC 648330

1 H T daughter
Has DHIA daughters

ECHO BROOK LADY ALICE "VG" 1365896

DHIA Records—
Fat at 11y (2X) 335.00
Fat at 12y (2X) 334.00
H T Record—
355d 12½y 2X 11292 407.5

WILLOW SPRINGS CRESCENT PRINCE 949159

Born Oct. 14, 1945.

Owned by
HICKORY CREEK FARMS
West McHenry, Illinois

Junior champion, Nebraska State Fair, 1946, and first prize bull calf at Kansas Free Fair, and Nebraska and Missouri State Fairs, as well as member of the first prize junior get of sire at these shows.

Sire of the 1st prize junior get at the 1956 McHenry Co. B & W Show, also the 1st prize 2-year-old heifer at the Illinois State B & W Show, 1956. His daughter, Crescent Beauty Gracious Gloria, sold for $4,000 in the 1956 National Convention Sale.

Note that he gets 37½% of his blood from Crescent Butter Boy Prince; that his VG sire is by a son of an 827-lb. DHIA producer, linebred to Admiral Ormsby Fobes; that his Excellent dam made 802 lbs. fat, and her Excellent dam made 742 lbs.

CRESCENT BEAUTY ADMIRAL 817973

Classified "Very Good"
Sire, 1st prize Jr. "Get", Missouri, Nebraska and Kansas State Fairs, 1946.
Sire, 2d prize Get of Sire, Michigan State Fair, 1945.
2d prize Sr. Calf, Waukesha Co. Dairy Show, 1942.
Sire, 3d prize Jr. Get of Sire, Colorado State Fair, 1948.
4 H T Daughters
1 with 480 lbs.
Elmwood Crescent Van Beers
Fat 325d 2½y 480.40
Milk (2X-3.5%) 12343.00

CRESCENT BEAUTY PRINCESS MARITA 2109818

Classified "Excellent"
Fat 365d 3y 802.00
Milk (3X-3A) 23414.00
Fat 365d 5½y 794.80
Milk (3X) 20242.00
Fat 305d 5½y 645.30
Milk (3X) 19511.00
1st prize 2-yr.-old, Kansas and Nebraska State Fairs, 1942.
2d prize Aged Cow, Kansas Holstein Show, 1946.

JULE KING FOBES 700081

Sire, 1st prize Get of Sire, Illinois and Indiana, 1949.
6 A R Daughters
3 from 473 to 572 lbs.
12 H T Daughters
4 from 482 to 605 lbs.
Elmwood Jule Admiral Fobes "VG"
Fat 346d 4y 605.90
Milk (2X) 17141.00

CRESCENT BEAUTY ADMIRATION 2034203

DHIA Record—
Fat 2y 2X 3.8% 490.00
Member, 1st prize Produce of Dam, Waukesha Co. Dairy Show and Jefferson Co. Fair in Wisconsin. 3rd prize 2-yr-old, Waukesha Co. Dairy Show, 1942.

CRESCENT BUTTER BOY PRINCE 707767

Sire, 1st prize "Get", Waukesha Co. Dairy Show, 1942, 1943 and 1945.
3 "Excellent" Daughters
2 A R Daughters
With 802 and 829 lbs.
Proven in DHIA work.
23 Daughters average—
305d 2X 12411-M 451-F

GLENCROIX FOBES MABEL KIRBY 1778398

Classified "Excellent"
DHIA Records—
Fat 305d (3X) 742.00
275d 13614 490.00
H T Record—
Fat 324d 7y 519.00
Milk (2X) 17503.00
1st prize Aged Cow, Minnesota and Kentucky State Fairs, 1940.
3d Aged Cow, Waterloo, 1940.

ADMIRAL VALE OF ROCK 751955

1 A R Daughter
With 396 lbs.
3 H T Daughters
First 6 DHIA dauc. average:
Fat 2y (3.7%) 442.00

QUEEN JULIANA ORMSBY ACE "E" 1698289

DHIA Records—
365d 8y 2X 20826 817.8
8 last 121,646 M.-4% 4867 F
4 DHIA dauc. ave.: 604-F (2X)

CRESCENT BUTTER BOY PRINCE 707767

Sire, 1st prize "Get", Waukesha Co. Dairy Show, 1942, 1943 and 1945.
2 A R Daughters
With 802 and 829 lbs.

CRESCENT BEAUTY SEGIS BUTTER GIRL 6TH 1700716

She has a 4-year average of 439 lbs fat (3.6%) in DHIA work.
Grand Champion, Jefferson Co. Fair.

CRESCENT FIELD BUTTER BOY 662856

Grand Champion, Jefferson Co. (Wis.) Fair, 1935, 1936, 1939, 1940.
2 A R Daughters
With 826 and 843 lbs.

CRESCENT BEAUTY SEGIS BUTTER GIRL 1100823

DHIA Records—
Fat 11y 2X 3.8% 504.60
12-yr. av. 405 F 3.8% 2X
8 Tested Daughters, 2 Proven cows

NORTH STAR KING MABEL KIRBY 533437

38 H T Daughters
14 from 600 to 697 lbs.

DE KOL FOBES JOHANNA SEGIS 985258

1 H T Daughter

PABST BEACON 1010664

Born July 8, 1947

VERPANA FARM
R. D. 1, Sharon, Wisc.
Dr. & Mrs. J. M. A. Pape
10751 S. Parnell Ave.
Chicago, 28, Ill.

Maternal and three-quarter brother to the $8,100 Pabst Signal bull that was Junior Herd Sire at Pabst Farms and later sold to Whirlwind Hill and Parfield Farms.

His 7 nearest dams average:

Fat 365 days	726.14
Milk 3.9%	19520.15

His sire is one of the Pabst Farms Herd Sires and has a sensational group of daughters that have captured All-American awards and have an average production at 2 years that has seldom been approached.

He comes from a famous line of dams, rated as one of the strongest families in the entire Pabst Herd.

He is richly bred in Gold Medal and 4% blood.

PABST REGAL 901195

Gold Medal Sire—"Excellent"
Sire, All-American Get, 1949
Sire, 1st Get, Waterloo and Indianapolis, 1949
24 Tested Daughters, average:

Fat 21m		690.30
Milk 3X	3.7%	18272.00

(Four are over 800 lbs. fat as Junior 3-yr-olds. 3X—unequaled by any other sire of the breed.)

Sire of:
Reserve All-American 3-yr-old Bull, 1949.

Sire of:
All-American Heifer Calf, 1947 (she topped the 1948 National Sale at $6,500.)

Three-quarter brother to Pabst Roamer, Pabst Herd Sire.

PABST HELMONT EYEBRIGHT 1072000

Classified "Very Good"

Fat 365d	6y	817.60
Milk 3X	4.0%	20791.10

(Carried calf 203 days)

Fat 365d	4½y	674.70
Milk 3X	4.1%	16622.90
Fat 365d	2y	648.90
Milk 3X	3.9%	16661.40

2 A R Daughters

Pab. Bur. Helm. Eyeb.	2½y	578.40
Milk 3X	3.9%	14942.00
Pab. Barb. Bel. Eyeb.	20m	488.00
Milk 3X	4.0%	12510.00

WISCONSIN ADMIRAL BURKE LAD 667790

Gold Medal Sire—"Very Good"
Twice Sire, All-American Get
Grand Champion, Utah, 1937
93 A R Daughters
2 with 938 and 965 lbs.
13 from 805 to 892 lbs.
22 from 700 to 799 lbs.
27 from 600 to 686 lbs.

PABST BARCADE PRILLY WAYNE 2108540

Fat 365d	6½y	867.20
Milk 3X	4.3%	18920.00
Fat 365d	4y	775.50
Milk 3X	4.5%	17280.00
Fat 365d	2½y	631.50
Milk 3X	4.1%	15474.00

Full sister to—
Pabst Barta Prilly Wayne
All-American Jr. Yearling Bull, '42.

PABST BELMONT CREATOR 678904

Gold Medal Sire—"Very Good"
26 A R Daughters
2 with 817 and 985 lbs.
7 from 796 to 794 lbs.
4 from 632 to 699 lbs.
11 Herd Test Daughters
3 from 652, 783 and 792 lbs.

PABST CASCADER EYEBRIGHT 1373691

Classified "Very Good"

Fat 365d	11y	881.90
Milk 3X	3.6%	21998.00
Fat 365d	4y	697.30
Milk 4X	3.6%	19552.00
Fat 365d	2m	624.80
Milk 4X	3.6%	17540.00

6 Tested Daughters
with 676, 675, 627 & 817 lbs.

WISCONSIN ADMIRAL BURKE 661323

22 A R Daughters
2 with 825 and 896 lbs.

HILL FARM ROSALIND 978721

3rd Aged Cow (in milk), Central States Exposition, 1924.

Fat 365d	5y	748.10
Milk 6X	3.6%	19578.00

SIR ORMSBY SKYLARK HARRETTA 761090

"Excellent"
41 A R Daughters
4 from 807 to 937 lbs.

PABST CASCADE PRILLY WAYNE 1555500

Gr. Champ. Minnesota St. Fair, 1937

365d	16½y	3X	17397 3.7% 668.3

2 A R Daughters
with 737 and 807 lbs.

SIR PIETERTJE BOY CREATOR 662763

11 A R Daughters
6 from 602 to 779 lbs.
28 Herd Test Daughters

PABST CASCADE BELMONT 1523922

Fat 365d	4y	818.00
Milk 4X	4.4%	20698.00

CARNATION SENSATION 581783

Gold Medal Sire
Sire, All-American Get, 1938
45 A R Daughters
4 from 891 to 918 lbs.

PABST CRUSADER EYEBRIGHT 1391963

1st 2-yr.-old, Wisc. St. Fr., 1932

Fat 365d	2½y	528.60
Milk 4X		14619.00

Her dam has 812 lbs., next dam 773 lbs.

FLEET WINGS DELMASTER LYNN 1082598

Born July 28, 1946

DONALD PHILLIPS
Delwood Farm
Damascus, Ohio

His first calves are just arriving. His 7 nearest dams average 360d, 879.0 lbs. fat, 22420.5 lbs. milk. His dam is now on test again and on her way to her best record yet, apparently over 900 lbs. fat. We are using him on our Oxbordale Lochinvar and Lauxmaster daughters.

His granddams are both daughters of Dunloggin Adeen, the famous 1019-lb. cow whose sons have sold for up to $15,000. Dunloggin Adeen is maternal sister to $10,100 Dunloggin Mistress Queen.

He carries four crosses and gets 43¾% of his blood from Dunloggin Woodmaster.

CONFIDEEN MELODY MASTER 987873

Sold for $3,500 in Cooper Dispersal, 1946
His 14 nearest dams, average—

Fat 365 days	884.70
Milk	23637.10
Average % fat	3.76

One of the breed's most royally bred sires, he gets three crosses and 37½% of his blood from Dunloggin Woodmaster, and his four great-granddams, Lashbrook Pearl Ormsby 2d, Dunloggin Elenora, Pieterje Homestead Belle, and Glenliff M H H Queen are all famous, well proven brood cows.

DUNLOGGIN MISTRESS LIEUN 2357716

Fat 365d	6y	870.00
Milk 3X	3.9%	22351.00
Fat 365d	4½y	789.70
Milk 3X	3.9%	20249.00
Fat 365d	21m	730.90
Milk 3X	3.9%	18911.00

(Carried calf 191 days)
"Again on test promising over 900 lbs. fat."

DUNLOGGIN MELCROSS 934490

1 Herd Test Daughter

Weejee Melmara	27m	871.50
Milk 3X	4%	21795.00

His 21 nearest dams, average—

Fat 365 days	842.95
Milk 3.6%	23335.00

His granddams are two of the greatest brood cows ever at Dunloggin, Lashbrook Pearl Ormsby 2d and Dunloggin Elenora.

DUNLOGGIN CONFIDENT ADEEN 2118375

Sold for $3,000 in Cooper Dispersal, 1946.
Herd Test Record—

Fat 365d	6y	956.50
Milk 3X		22842.00

A R Record—

Fat 365d	4½y	821.10
Milk 3X	3.6%	22645.00

DUNLOGGIN WOODMASTER 667945

Gold Medal Sire
Grand Champion, East States, 1938
62 A R Daughters
6 from 1012 to 1145 lbs.
3 with 931, 946 and 994 lbs.
5 from 800 to 897 lbs.
13 from 707 to 779 lbs.
14 from 602 to 699 lbs.
13 from 500 to 599 lbs.

DUNLOGGIN LIEUN 1830524

Sold for $1700 at Dunloggin
Classified "Very Good"

Fat 3310	4y	721.50
Milk 3X	3.8%	19211.00

(Carried twin calves 232 days)

Fat 365d	4y	707.85
Milk 3X	3.8%	18850.00

DUNLOGGIN GOLDEN CROSS 793004

Sold for $1,600 at Dunloggin
26 A R Daughters
2 with 996 and 1046 lbs.
4 from 718 to 866 lbs.

DUNLOGGIN MISTRESS MELODY 2201621

Sold for $7,000 in 1943

Fat 365d	2½y	725.20
Milk 3X	3.8%	19984.00

Full sister with 1062 lbs. 2X.

DUNLOGGIN CONFIDENT 703318

45 A R Daughters
2 with 821 and 877 lbs.

DUNLOGGIN ADEEN 1061825

Sold for $8,500 at Dunloggin

Fat 365d	6y	1019.30
Milk 3X	4%	25335.00

3 Daughters

BESS BURKE ORMSBY LAD 491050

9 H T Daughters, average—

Fat 365d	M E	474.00
Milk 3X		13890.00

LASHBROOK PEARL ORMSBY 904462

Fat 365d	5½y	971.40
Milk 4X	3.9%	24946.30

2 A R Daughters
With 747 and 1008 lbs.

DUNLOGGIN HAIR LINE 697961

2 A R Daughters
1 with 744 lbs. 3.6%, 6½y, 2X
1 with 721 lbs. 3.8%, 4y, 3X

DUNLOGGIN ADEEN 1061825

Fat 365d	6y	1019.30
Milk 3X	4%	25335.00

PAGANOK GINGERBREAD MAN 840670 (G. P.)

Born January 19, 1942

PAGANOK HOLSTEIN FARMS
Scott Meyer & Sons
Hannibal, Mo.

His HIR proof on 9 pairs: (2 herds)

9 dtrs. avg.	11310 M.	4.01%	454 F.
9 dams avg.	10056 M.	3.85%	387 F.
Increase	1260 M.	.16%	67 F.

His DHIA proof on 6 pairs: (6 herds)

11 dtrs. avg.	12410 M.	3.8%	476 F.
6 dtrs. avg.	12661 M.	3.5%	437 F.
6 dams avg.	9688 M.	3.7%	354 F.
Increase:	2973 M.	.2%	143 F.

His "Very Good" sister has 578 lbs. fat, 3.8% at 3y, 2X.

Note the concentration of Sir Bess Ormsby Fobes breeding on the top side of the chart.

His "V.G." dam with 6 2X and 3X records averaging 528.9 lbs. fat, 3.73%, rates as a top brood cow. She has daughters up to 650 lbs. fat, 4.1% test. High test goes all the way back on the lower side.

SIR PIETERTJE ORMSBY LADY 704465

Classified "Good Plus"
3rd prize Senior Yearling, Mo. State Fair, 1940.
Sire 1st Jr. Yearling Heifer, Mo. State Fair, 1942.
3 A R Daughters
1 with 686 lbs., 4.2%, 24m, 1X
17 Herd Test Daughters
8 with 574, 654 & 662 lbs.
7 from 403 to 498 lbs.
Comparison on 16 H T Pairs:

Dams. ave.	11060 M	4.06%	449 F
Dams. ave.	10790 M	3.59%	387 F
Increase	270 M	4%	62 F

(305 days, 2X, M.E.)
His daughters include:

Illini Maj. Lady	28m		630.00
Milk 2X		4.2%	16043.00
Pag. Lady Mercedes	5y		654.20
Milk 2X		4.7%	14013.00

SIR BESS ORMSBY FOBES BARBETTA 745303

7 A R Daughters
3 with 518, 590 & 634 lbs.
3 with 314, 403 & 427 lbs.
12 Herd Test Daughters
DHIA Proved Sire—305d, M.E., 2X
Comparison on 5 pairs:

Dams. ave.	12783 M	3.7%	474 F
Dams. ave.	12207 M	3.5%	426 F
Increase:	583 M	2%	58 F

Maternal brother to:
Sir Ormsby Skylark Barbetta, "Excellent," former herd sire at Pabst Farms.

SIR BESS ORMSBY FOBES 6137 504493

6 A R Daughters
3 with 808, 823 & 920 lbs.
16 Herd Test Daughters
5 from 615 to 742 lbs.

BESS ORMSBY FOBES BARBETTA 1610313

Fat 305d		6½y	991.40
Milk 4X		3.8%	26395.00
Fat 365d		4½y	923.80
Milk 3X		4.1%	22581.00

Highest record daughter of Sir Bess Ormsby Fobes 73rd.

SIR BESS ORMSBY FOBES 6137 504493

6 A R Daughters
3 with 808, 823 & 920 lbs.
16 Herd Test Daughters
5 from 615 to 742 lbs.

BESS ORMSBY FOBES LADY PIETERTJE 1731742

1 A R Daughter
with 920 lbs., 7y, 4X, 4.2%

SIR OLLIE KORNDYKE ORMSBY JOHANNA 521343

Senior Champion, Kansas National and Ak-Sar-Ben Fairs, 1938.
8 A R Daughters
15 H T Daughters.

KORNDYKE JOSEPHINE HOMESTEAD 1612399

Classified "Very Good"
2nd Aged Cow, Mid-South Fair, '39.
Herd Test Records:

305d	9½y	2X	15494	3.6%	549.2
312d	8½y	2X	14912	3.7%	557.2
317d	6½y	4X	16155	3.4%	557.1

DHIA Records:

295d	5½y	2X	12902	4.0%	544.8
308d	4½y	2X	12494	4.1%	511.0

6 recs. ave. 528.9 lbs., 3.73%.
1 A R Daughter
Korn. Joseph. Home. 2d 4y 850.00
Milk 2X 4.1% 20727.00
1 DHIA Daughter
Korn. Joseph. Home. 3d 3y 578.00
Milk 2X 3.8% 15517.00

PATHWAY HOMESTEAD ORMSBY KORNDYKE 507971

2 Herd Test Daughters

Korn. Jos. Homest.	9½y	549.20
Milk 2X	3.6%	15686.00
Korn. Orm. Joseph.	10½y	530.20
Milk 2X	3.8%	13986.00

Both classified "Very Good"

JOSEPHINE PRIDE ORMSBY 1443001

DHIA Record:

Fat 305d	4y	457.20
Milk 2X	4.1%	11052.00

2 H T Daughters

Korn. Joseph Homest.	9½y	549.20
Milk 2X	3.6%	15686.00

KORNDYKE JOSEPHINE ORMSBY 1612399

DHIA Daughter
Joseph. Pride. Orm. 6y 657.20
Milk 2X 4.1% 11053.00

MISS JOSEPHINE ORMSBY 1023479

1 DHIA Daughter
with 457 lbs., 4y, 2X, 4.1%

MONTVIC RAG APPLE NOBLEMAN 943887

Born March 26, 1939

MT. HOPE FARM
THEODORE J. DEVINE
Taunton, Mass.

40 R O M Daughters with 77 records ave. 13,754 milk, 509 fat 3.7%.
3 with 816, 901 and 921 lbs.
11 with 728 and 766 lbs.
4 from 618 to 684 lbs.
15 from 513 to 599 lbs.
14 from 407 to 499 lbs.
5 Herd Test Daughters
3 with 422, 431 and 511 lbs.
Latest DHIA Proving 2X—305d:

10	Dams. ave.	13 rec.	14450 M	3.6%	519 F
6	Dams ave.	6 rec.	15316 M	3.6%	546 F
6	Dams ave.	23 rec.	12298 M	3.5%	426 F
	Increase	(6—6—6)	3218 M	.1%	140 F

His daughters include:

Mastic N. R. A. Betty		4y	931.00
Milk 2X	4.09%		22757.00
Mastic Betty N. Rag Apple			
Fat 901 2X	Milk 24246	3.72%	
Mastic Jean. N. R. A. Orm.		7y	910.00
Milk 3X	4.38%		18498.00

His 7 nearest dams average—

Fat 365 days		962.28
Milk 3.9%		22914.57

He has 81¼% the same blood as Montvic Lochinvar.

RAYMONDALE IDEAL SUCCESSOR 1153400

Sold for $18,000 at 9 years.
1st Sr. Yrlg., C.N.E., 1939.
Sire, 1st Jr. Get, Quebec, 1940.
41 Tested Daughters
3 with 1008, 1019 and 1163 lbs.
4 from 717 to 887 lbs.
8 from 410 to 671 lbs.
His daughters include—

Mont. His. R. A. Fat		4½y	1162.00
Milk 2X	4.75%		24466.00
(Former World Record)			
Mont. Abbe. Jew. "E"		5y	1019.00
Milk 2X	3.68%		27766.00
Mont. His. Abbe. "VG"		4y	1006.00
Milk 2X	3.49%		28819.00

MONTVIC CHIEFTAIN ABBEKERK 2350027

"Gold Medal"
Reserve Grand Champion and Best Uddered Cow, Waterloo, 1942.

Fat 365d		4y	718.00
Milk 2X	4.87%		15556.00

1941 Honor List record on 3X.

Fat 365d		2y	596.00
Milk 2X	4.75%		12614.00

Sold for $4,700 in Mt. Victoria Disp.
1 Tested Daughter
with 583 lbs. fat, 3.8%, 365d.
Dam of Montvic Monogram, only Canadian sire to have two daughters over 1200 lbs. fat on 2X.

RAYMONDALE SUCCESSOR 1075520

A Double XX Sire
22 Tested Daughters
1 with 1016 lbs., 3X, 3.61%
His daughters include:

Ray. Simmons "VM"		3y	1016.00
Milk 2X	3.61%		28189.00

RAYMONDALE HIEMKE 3D 2101000

Fat 365d		4y	887.00
Milk 4X	3.95%		22452.00

2 R O M Daughters
1 with 624 lbs., 2y, 2X, 3.87%

MONTVIC CHIEFTAIN 950790

Grand Champion, Ormstown, 1934
Member, Res. All-American Gets, 1932-34
22 Tested Daughters
2 with 819 and 943 lbs., 4.3%
3 with 781, 786 and 758 lbs.
Entire list of daus. ave. 4%

MONTVIC RAG APPLE COLANTHA ABBEKERK 2244100

"Gold Medal" in Canada
"Excellent" in United States
Grand Champion, C.N.E., 1938

Fat 365d		3y	1263.00
Milk 2X	4.32%		29268.00

(Former World Champion)
Dam, All-American Produce, 1947
Four times Dam, All-Canadian Produce of Dam.
1 Tested Daughter
with 738, 758 and 856 lbs.

SIR BESS ORMSBY FOBES 6137 504493

6 A R Daughters
3 with 808, 823 and 920 lbs.
16 Herd Test Daughters
5 from 615 to 742 lbs.

BESS ORMSBY FOBES BARBETTA 1610313

Fat 305d		6½y	991.40
Milk 4X	3.8%		26395.00
Fat 365d		4½y	923.80
Milk 3X	4.1%		22581.00

Highest record daughter of Sir Bess Ormsby Fobes 73rd.

SIR BESS ORMSBY FOBES 6137 504493

6 A R Daughters
3 with 808, 823 & 920 lbs.
16 Herd Test Daughters
5 from 615 to 742 lbs.

BESS ORMSBY FOBES LADY PIETERTJE 1731742

1 A R Daughter
with 920 lbs., 7y, 4X, 4.2%

SIR OLLIE KORNDYKE ORMSBY JOHANNA 521343

Senior Champion, Kansas National and Ak-Sar-Ben Fairs, 1938.
8 A R Daughters
15 H T Daughters.

SEDGELAND HOMESTEAD BERYL WAYNE 001974

Fat 7y		2y	16.11
Milk 4X	4.11%		391.40

2 A R Daughters

SIR OLLIE ORMSBY PRIDE 510604

DHIA Daughter
Joseph. Pride. Orm. 6y 657.20
Milk 2X 4.1% 11053.00

MISS JOSEPHINE ORMSBY 1023479

1 DHIA Daughter
with 457 lbs., 4y, 2X, 4.1%

MONTVIC CHIEFTAIN 950790

32 Tested Daughters
2 with 819 and 943 lbs., 4.3%

RAYMONDALE HIEMKE 1442000

Fat 365d		7y	976.00
Milk 4X	3.6%		27093.00

BROOKHOLM INKA 000050

Res. All-American Bull, 1925
20 Tested Daughters
Three All-American Sons.

RAYMONDALE HIEMKE 1442000

Fat 365d		7y	976.00
Milk 4X	3.6%		27093.00

JOHANNA RAG APPLE PABST 079190

Four times All-American
76 Tested Daughters
3 with 1,043, 1047 and 1263 lbs.

TRIUNE PAPOOSE PIERE 1847250

All-Time All-American Aged Cow
Six times All-American
365d 5y 3-4X 21909 4.09% 897
930 lbs., 4y, 3X, 4.38%

JOHANNA RAG APPLE PABST 079190

Four times All-American
76 Tested Daughters
3 with 1043, 1047 and 1263 lbs.

MONTVIC COLANTHA ABBEKERK 1390034

Fat 365d		2y	619.00
Milk 3X	3.91%		17091.00

Her dam was All-American Aged Cow, 1927 and made 1061 lbs., 3X, 4.11%.

TYLER FARMS COLONEL 1033503

— HIS SIRE —

MALLARY FARM RAG APPLE THUMPH
"Very Good"

TYLER FARMS COLONEL
Born Sept. 25, 1947.

— HIS DAM —

TYLER FARMS POSCH ELSIE
"Excellent"
1051.7 Lbs. Fat.

"Colonel" has four great maternal sisters:

Tyler Farms Rag Apple Elsie					
1y	365d	2X	16,628	4.6%	768.6
Tyler Farms Rag Apple May					
4y	365d	2X	15,358	4.4%	682.4
Tyler Farms Rag Apple Ellen					
3y	305d	3X	12,118	5.0%	608.9
	346d	3X	12,657	5.0%	638.8
Tyler Farms Sensation Girl					
8y	365d	3X	17,020	3.8%	654.3

"Colonel" carries 37½% of the blood of Johanna Rag Apple Pabst — Rag Apple blood as intensely bred as you will find it.

That famous Rag Apple high test factor shown in the chart below is amply demonstrated in the four maternal sisters to "Colonel" whose records are shown at the left. We do not have any "Colonel" bulls at present — but more will be arriving soon!

MALLARY FARM RAG APPLE THUMPH 927531
Classified "Very Good" at minimum age.
"His daughters now on test are making impressive records."
Full brother to—
Mallary Posch Thank 4y 856.00
Milk 3X 3.8% 22270.00
(Vermont State Champion.)
Maternal brother to—
Montvic Rag Apple Marksman
Montvic Rag Apple Sovereign
Montvic Bonheur Abbekerk
Fairview Montvic Chieftain
Mont. Chief Abbe 4y 754.00
Milk 3X 4.07% 15554.00
Mont. His R.A. Diana 3y 738.50
Milk 3X 3.8% 19012.00

TYLER FARMS POSCH ELSIE 1825419
"Excellent"

6y	365d	3X	26,455	3.9%	1051.7
8y	365d	3X	17,194	4.4%	752.3
9y	365d	2X	13,940	4.0%	431.2
11y	339d	2X	14,176	4.3%	606.0

Her full sister:
Tyler Farms Posch Vale (E)

11y	365d	3X	23,247	4.3%	946.3

Four Tested Daughters:
Tyler Farms Rag Apple Elsie

1y	365d	3X	16,628	4.6%	768.6

Tyler Farms Rag Apple May

4y	365d	2X	15,358	4.4%	682.4

Tyler Farms Rag Apple Ellen

3y	346d	3X	12,657	5.0%	638.8

Tyler Farms Sensation Girl

8y	365d	3X	17,020	3.8%	654.3

MONTVIC POSCH RAG APPLE 653486
Gold Medal Sire—"Very Good"
57 A R Daughters
2 with 1051 and 1080 lbs.
15 from 800 to 946 lbs.
16 from 792 to 796 lbs.
11 from 601 to 692 lbs.
14 from 507 to 588 lbs.
Pos Rag Apple Tess 3y 1080.00
Milk 3X 4.1% 26335.40
(New England Champion.)

MONTVIC RAG APPLE COLANTHA ABBEKERK 2513084
"Gold Medal" in Canada
"Excellent" in United States
Grand Champion, C.N.E., 1938
Fat 365d 3y 1262.00
Milk 3X 4.32% 29208.00
(Former World Champion.)
Dam, All-American Produce, 1947
Four Times Dam, All-Canadian Produce of Dam.
3 Tested Daughters
with 748, 758 and 854 lbs.

MONTVIC POSCH RAG APPLE 653486
Gold Medal Sire—"Very Good"
57 A R Daughters
2 with 1051 and 1080 lbs.
15 from 800 to 946 lbs.
16 from 792 to 796 lbs.
11 from 601 to 692 lbs.
14 from 507 to 588 lbs.
Pos Rag Apple Tess 3y 1080.00
Milk 3X 4.1% 26335.40
(New England Champion.)

TYLER FARMS SUGIS ORMSBY 1446664
2 A R Daughters
Tyler Posch Elsie 6½y 1051.70
Milk 3X 3.9% 26888.00
Tyler Posch Vale 11y 946.50
Milk 3X 4.3% 22347.00
Both "Excellent."

JOHANNA RAG APPLE PABST 340005
Four Times All-American.
76 Tested Daughters
18 from 826 to 1262 lbs.
32 from 500 to 692 lbs.

LADY MEG POSCH 1083867C
"Gold Medal"
1st 2-yr-old, C.N.E., 1924.
305d 3y 3X 18533 3.52% 652
2 Daughters, 6 Proven Sons

JOHANNA RAG APPLE PABST 679196
Four Times All-American.
76 Tested Daughters
18 from 826 to 1262 lbs.
32 from 500 to 792 lbs.

MONTVIC COLANTHA ABBEKERK 1390034
Fat 365d 3y 649.00
Milk 3X 3.91% 17691.00
Her dam was All-American Aged Cow, 1927 and made 1061 lbs., 3X, 4.11%.

JOHANNA RAG APPLE PABST 340005
Four Times All-American.
76 Tested Daughters
18 from 826 to 1262 lbs.
32 from 500 to 792 lbs.

LADY MEG POSCH 1083867C
"Gold Medal"
1st 2-yr-old, C.N.E., 1926.
305d 3y 3X 18533 3.52% 652
2 Daughters, 6 Proven Sons

KING ORMSBY CLOTHILDE LASS 376387
1 A R Daughter
1 R T Daughter
Marie Cloth Seg Orme 4y 437.50
Milk 3X 3.5% 12444.00

FLORENCE SUGIS CORNUCOPIA 520397
Daughter of King Sugis Pontiac Grover 5th.

TYLER FARMS

J. B. C. Tyler & Sons — West Newbury, Vermont

BILL BESS BURKE 1006866

Born May 11, 1947

WILLEDEN FARMS
Lexington, Ohio

His sire is by Wisconsin Admiral Burke Lad, foundation sire of the "Burke" family and sire of thirty-five "Excellent" progeny, more than any other sire of the breed.

His sire's dam comes from a strong line of Pabst bred dams and is by Montvic Pabst Rag Apple, son of Johanna Rag Apple Pabst and full brother to General Posch and Montvic Posch Rag Apple.

His dam is granddaughter of King Bessie Ormsby Pietertje 83d, son of the twice All-American "King Bessie" out of a dam with 848 lbs. fat and 26,061 lbs. milk.

PABST BURKE VALLEY 877858
Grand Champion at the Clark County Fair.
An own son of the great Wisconsin Admiral Burke Lad, whose daughters and granddaughters are making such a marvelous showing both as producers and show animals, and whose sons are siring daughters even greater than the own daughters of "Burke," proof of a truly great sire.
"Burke" has few sons out of a stronger maternal line than this bull. His dam's sire is one of the greatest sons of Johanna Rag Apple Pabst, and his third maternal dam is a daughter of the famous Pabst Gold Medal Sire, King Segis Alcartra Prilly.

BESSIE ORMSBY FORBES MARIE 2062998
DHIA Record—
Fat 365d 687.00
Milk 2X 3.7% 18502.00

WISCONSIN ADMIRAL BURKE LAD 697780
Gold Medal Sire—"Very Good"
Twice Sire, All-American, Get Grand Champion, Utah, 1947
32 A R Daughters
2 with 848 and 965 lbs.
13 from 595 to 592 lbs
22 from 700 to 796 lbs
27 from 600 to 686 lbs.
22 from 568 to 599 lbs
Pabst Burke Lottie 3y 961.00
Milk 2X 3.6% 27029.00

PABST MONSADER LAKE VALLEY 1813156
Classified "Good Plus"
Fat 365d 3½y 605.40
Milk 2X 3.6% 19249.00
(Carried calf 230 days)
Fat 365d 7½y 678.30
Milk 2X 3.6% 18929.00
(Carried calf 234 days)
Fat 365d 2y 580.30
Milk 4X 3.6% 16082.00

FULTONA KING BESSIE DESIGNER 746651
1 Herd Test Daughters
Beauty Triumph 2d 3½y 430.70
Milk 2X 4.0% 10974.00
Cyclone Design 3½y 327.80
Milk 2X 3.7% 8795.00
1 DHIA Daughter
Bess. Orm. Fob. Mar. 687.00
Milk 2X 3.7% 18502.00

MARIE ORMSBY FORBES MAID 2D 1810260
1 DHIA Daughter
Bess. Orm. Fob. Marie 687.00
Milk 2X 3.7% 18502.00

WISCONSIN ADMIRAL BURKE 661323
22 A R Daughters
2 with 825 and 896 lbs.
10 from 519 to 700 lbs.

BELL FARM ROSALIND 978721
3rd Aged Cow (in milk), Central States Exposition, 1944.
Fat 365d 3y 749.50
Milk 4X 3.8% 19578.00

MONTVIC PABST RAG APPLE 696543
Reserve All-Amer. 3-yr-old, 1931.
44 Tested Daughters
1 with 858 lbs. 4y. 3.7%
10 from 602 to 754 lbs.
12 from 506 to 696 lbs.

PABST CRUSADER LAKE VALLEY 1339924
Fat 365d 2y 543.60
Milk 4X 4.0% 13612.00
(Carried calf 223 days)

KING BESSIE ORMSBY PIETERTJE 83D 688360
4 A R Daughters
from 586 to 689 lbs.
40 Herd Test Daughters
11 from 619 to 652 lbs.

FULTONA BETTY CALAMITY FORBES 1531043
Herd Test Records:
365d 3y 2X 20412 3.6% 734.7
365d 6y 2X 16031 4.0% 616.1

FIRESTONE PATRIARCH BUTTER BOY 690073
3 Herd Test Daughters
2 with 625 and 850 lbs., 2X
Fair. Fiet. Lilly 3½y 350.30
Milk 2X 4.2% 13076.00

MARIE ORMSBY FORBES MAID 1710885
Daughter of Forum Standard Patriarch and Presque Isle Marie Fubes.

CLYDE HILL SIR PONTIAC ROCK 992370

Born December 16, 1946

WILLEDEN FARMS
Lexington, Ohio

Classified "Very Good"
His sire is one of the breed's rare Gold Medal and "Excellent" sires, proven in his ability to sire beautiful type as well as great production.

His dam is a very wonderful year after year producing daughter of U. S. Bess Burke Princess Della De Kol, own grandson of Marathon Bess Burke and sire of exceptionally long-lived and heavy producing daughters.

ROCK RIVER HENGERVELD AL 664525
Gold Medal Sire—"Excellent"
Sire, 2nd prize Senior Get of Sire, Missouri State Fair, 1941. Sire, 2nd prize Get of Sire, American Royal, '49.
1 A R Daughter
with 599 lbs. 4½y, 2X
82 Herd Test Daughters
4 from 808 to 842 lbs.
12 from 711 to 796 lbs
14 from 603 to 689 lbs
14 from 517 to 591 lbs.
DHIA Proven Sire
Comparison on 42 pairs—
Dams ave. 13201M 3.6% 478F
Sams. ave. 12577M 3.8% 450F
Increase 631M .2% 32F
His daughters include—
Cry. Lett. Rock Riv. 10y 842.80
Milk 3X 4.5% 19121.00

CHERRY MAUD BESS BURKE 1865197
Classified "Very Good"
Herd Test Records—
Fat 305d 11y 754.60
Milk 3X 4.0% 18798.00
Fat 310d 10y 737.00
Milk 3X 3.7% 19958.00
Fat 350d 9y 692.80
Milk 3X 3.8% 18035.00
Fat 320d 8y 612.50
Milk 3X 4.0% 15492.00
Fat 320d 12y 609.50
Milk 3X 3.7% 16505.00
Fat 252d 7y 576.00
Milk 3X 3.9% 15188.00
Lifetime Record—7 lactations
Fat 4465 Milk 3.8% 118,115

ROCK RIVER SIR JOHANNA HENGERVELD 374618
"Very Good"
Silver Medal Sire
Senior and Grand Champion at Indiana State Fair, 1927.
Grand Champion at Aurora, 1926.
11 Herd Test Daughters, average—
Fat 365d M. E. 490.00
Milk 3X 3.57% 13726.00

BESS FORBES ORMSBY ALCARTRA 1343662
Classified "Good Plus"
Herd Test Records—
Fat 316d 1½y 435.20
Milk 3X 4.5% 14089.00
Fat 365d 6½y 623.00
Milk 3X 4.2% 14759.00

U S BESS BURKE PRINCESS DELLA DE KOL 666379
Silver Medal Production Sire
19 Herd Test Daughters
4 from 789 to 778 lbs.
8 from 608 to 683 lbs.
6 from 562 to 578 lbs.
3 with 443, 479 and 498 lbs.
His daughters include:
Lobella Bess Burke 14½y 778.90
Milk 3X 3.5% 22518.00
Cherry Maud B. Bur. 11y 754.60
Milk 3X 4% 18798.00

MAUD AMARILLA SNOWFLAKE 1458225
1 Herd Test Daughter
Cherry Maud B. Bur. 11y 754.60
Milk 3X 4.0% 18798.00

SIR JOHANNA FAYNE SEGIS PONTIAC 1380081
Sire, 1st Prize Get, Illinois State Fair, 1927.
24 A R Daughters
18 from 600 to 981 lbs.

McCORMICK NINA BURKE HENGERVELD 488473
Fat 365d 3½y 937.50
Milk 4X 3.8% 24995.00
1 Proven Son

SIR BESS ORMSBY FORBES 22D 414217
1 A R Daughter
1 Herd Test Daughter
With 685 lbs. 1½y. 3X. 4.5%

NETHERLAND ALCARTRA CORNUCOPIA 805486
"Very Good"—H T Record
Fat 365d 8y 468.70
Milk 3X 20104.00
2 H T Daughters

MARATHON BESS BURKE 14TH 375364
28 A R Daughters
3 with 606, 656 and 801 lbs.
16 from 517 to 589 lbs.
10 from 410 to 486 lbs

U S PRINCESS DELLA MUTUAL DE KOL 1388866
Daughter of King Piebe Mutual De Kol and U S Lona Sadie Valc Bess Burke. Gr. daughter of King Piebe.

CREAM HILL SUNNY ZUBA SEGIS 522075
Son of King Homestead Veeman Segis and Cream Hill Sunny Zuba

VERBENA AMARILLA PONTIAC 1071818
Daughter of Clarinda Pontiac Ormsby and Lenita Amarilla Skylark

WILLEBEN KINGPIN (Reg. App. For)

Born October 1, 1949

WILLEBEN FARMS
Lexington, Ohio

His sire is a richly bred son of Rock River Hengerveld Al, the Gold Medal and "Excellent" Clyde Hill sire, famed as a sire of beautiful type and heavy production with extremely long-lived daughters.

His dam is Ohio's only 200,000-lb lifetime producer in Herd Test Work. Note the amazing production records on the dam at advanced ages.

CLYDE HILL SIR PONTIAC ROCK 992370

Classified "Very Good"

His sire is one of the breed's rare Gold Medal and "Excellent" sires, proven in his ability to sire beautiful type as well as great production.

His dam is a very wonderful year after year producing daughter of U S Bess Burke Princess Della De Kol, own grandson of Marathon Bess Burke and sire of exceptionally long-lived and heavy producing daughters.

ROCK RIVER HENGERVELD AL 664525

Gold Medal Sire "Excellent"
Sire, 2nd Prize Senior Get of Sire, Missouri State Fair, 1941.
62 Herd Test Daughters
4 from 668 to 842 lbs.
12 from 711 to 796 lbs.
Inc. fat 52 lbs. milk 632 lbs. and test .2% on 43 DHIA pairs

CHERRY MAUD BESS BURKE 1805197

"Very Good"
Herd Test Records:

332d	11y	2X	18798	4.0%	754.6
316d	10y	2X	19958	3.7%	737.0
316d	8y	2X	18631	3.8%	692.8
326d	9y	2X	15402	4.0%	612.1
329d	12y	2X	16566	3.7%	609.9

Lifetime Record—7 lactations
Fat 4465. Milk 118,115 3.8%

ROCK RIVER SIR JOHANNA HENGERVELD 374618

"Very Good"—Silver Medal Sire
Sr. and Gr. Champ. Ind. St. Fair, 1927
13 Herd Test Daughters, average—
13729 M. 3.57% 490 F.

BESS FOBES ORMSBY ALCARTRA 1343863

Classified "Good Plus"
Herd Test Record—
Fat 316d 5½y 631.20
Milk 2X 4.5% 14083.00

U S BESS BURKE PRINCESS DELLA DE KOL 606379

Silver Medal Production Sire
19 Herd Test Daughters
4 from 739 to 778 lbs.

MAUD AWAMILLA SNOWFLAKE 1655225

1 Herd Test Daughter
Cherry Maud B. Bur. 11y 754.60
Milk 2X 4.0% 18798.00

WILLEBEN JOHANNA BELLE ONA 1714531

Herd Test Records:

Fat	365d	11y	480.20
Milk	2X	3.4%	19201.00
Fat	345d	11y	506.80
Milk	2X	3.6%	15918.00
Fat	337d	12½y	558.50
Milk	2X	3.4%	16676.00
Fat	320d	7½y	554.00
Milk	3X	3.5%	15998.00
Fat	323d	8½y	552.70
Milk	3X	3.5%	15839.00
Fat	312d	10½y	541.50
Milk	2X	3.5%	15540.00

13 lactations total:
Fat 49252.00
Milk 1998654.00 3.5%

DUTCHLAND CREAMELLE COLANTHA BOY 398485

1st Prize Aged Bull, National Dairy Show, 1921.
Sire, 1st Prize Get of sire, Illinois State Fair, 1921.
1 A R Daughter
with 443 lbs., 3y, 2X, 3.7%
45 Herd Test Daughters
4 from 603 to 668 lbs.
13 from 507 to 599 lbs.

WILLEBEN JOHANNA ONA BELLE 1077695

Herd Test Records:

Fat	365d	4y	626.40
Milk	3X		19114.00
Fat	365d	5½y	551.50
Milk	2X		18104.00
Fat	345d	5y	566.00
Milk	3X		15336.00

1 Herd Test Daughter
with 869 lbs., 15y, 2X, 3.4%

DUTCHLAND CREAMELLE KORNDYKE LAD 112174

46 A R Daughters
17 from 812 to 1027 lbs.
21 from 600 to 789 lbs.

DUTCHLAND TOPSY HENGERVELD BELLE 190408

Fat	7d	6y	24.41
Milk	4X	5%	487.20

1 Proven Son

MEADOW HOLM JOLIE ONA FAYNE 340383

28 Herd Test Daughters
1 with 777 lbs. 6½y, 2X, 3.4%
9 from 600 to 649 lbs.

WILLEBEN JOHANNA BELLE 700080

Herd Test Record—
Fat 354d 7½y 522.20
Milk 2X 15438.00
3 Herd Test Daughters

MELODY LANE ROAMER ROMEO 1029279

Born January 5, 1948

HENRY RICHTER
Melody Lane Farm
Union Grove, Wisconsin

ARTIFICIAL SERVICE AVAILABLE

Honorable Mention, All-American Junior Yearling Bull, 1949. 1st Prize Junior Yearling, International Dairy Exposition, 1949.

His sire, Fabst Roamer, one of the Fabst Farms Herd Sires, is Gold Medal and "Excellent," proven as a sire of heavy production and beautiful All-American type.

His dam, a top 2X producer herself, is dam of a 626-lb, 3-yr-old, 3.8% on 2X.

His sire and dam are therefore both proven as able transmitters of their most excellent inheritances.

FABST ROAMER 850213

Gold Medal Sire—"Excellent"
Sire, Reserve All-American Get of Sire, 1949.
Leading Honor List Sire, 1948.
49 A R Daughters
2 with 891 and 838 lbs., 2X
14 from 703 to 790 lbs.
28 from 601 to 699 lbs.
14 from 517 to 598 lbs.
His daughters include—
Fab. Roam. Lucy DeK. 2½y 838.60
Milk 3X 3.7% 22422.00
(Wisconsin State Leader)
Fab. Roamer Pr. Louise 2yr. 801.20
Milk 3X 4.4% 18257.00
(National Champion with her 305-day record of 780 lbs., 2y, 3X)
Fab. Roam. Dean Walk 2yr. 796.70
Milk 3X 3.7% 21243.00
Fab. Roamer Belm. Bea. 2½y 779.70
Milk 3X 3.9% 20005.00
(Sire of four All-Americans)
His 100% sister was All-American 4-yr-old Heifer, 1948.

WISCONSIN ADMIRAL BURKE LAD 607780

Gold Medal Sire—"Very Good"
Twice Sire, All-American Get
Grand Champion, Utah, 1937
93 A R Daughters
2 with 938 and 945 lbs.
13 from 805 to 892 lbs.
22 from 700 to 798 lbs.

PABST CASCADE PRILLY WAYNE 1553580

Grand Champion, Minnesota State Fair, 1937
Member, 2 Res. All-Amer. Get
"Very Good"

Fat	365d	10½y	668.30
Milk	3X	3.7%	17997.70
Fat	365d	2lm	664.60
Milk	4X	3.8%	17502.00

2 A R Daughters
with 737 and 892 lbs.
Dam of All-American Jr. Yrlg. Bull, 1942.

WISCONSIN ADMIRAL BURKE 661323

22 A R Daughters
2 with 825 and 894 lbs.
19 from 519 to 799 lbs.

BELL FARM ROSALIND 978721

3rd Aged Cow (in milk) Central States Exposition, 1934

Fat	365d	5y	749.50
Milk	4X	3.8%	19778.00

CARNATION SENSATION 581783

Gold Medal Sire
Sire, All-American Get, 1938
45 A R Daughters
4 from 801 to 918 lbs.

FABST CREATOR WAYNE 2D 1171877

Dam, 1st Prod. Wis. 1935.

365d	4y	4X	23470	3.5% 830.8

5 A R Dauc. 4 from 409 to 496 lbs.

FREBIE WEE WONDER WINTERTHUR 700195

7 Herd Test Daughters
1 with 602 lbs. 2X, 3.6%
3 with 525, 532 and 562 lbs., 2X
3 with 440, 473 and 492 lbs., 2X
Comparison on 7 pairs—DHIA:
Daus. ave. 12817M—3.73%—478F
Dams. ave. 11435M—3.78%—440F
Difference +1182M —.05% +33F
7 classified daughters
average 93.9 points

FABST CREATOR WAYNE 2D 1171877

DHIA Comparison on 8 pairs—

Daus. ave.	13012M	3.5%	454F
Dams. ave.	11794M	3.3%	389F
Increase	1214M	.2%	65F

MYSTIC SPECKLED WINTERTHUR 1786486

She made 443 lbs. fat at 2 yrs.
Her dam made 642 lbs. fat at 13 yrs. and was still producing at 15 yrs.

OZAUKEE SIR ORMSBY WEE WONDER 694254

DHIA Comparison on 8 pairs—

Daus. ave.	13012M	3.5%	454F
Dams. ave.	11794M	3.3%	389F
Increase	1214M	.2%	65F

GLENCROIX KING PIETERTJE PANSY 694494

DHIA Daughters
Fobes Pansy Accrue

Fat	316d	4y	454.80
Milk	4%		11366.00

FOBES MARATHON PANSY 2140348

"Very Good"
Herd Test Records:

Fat	316d	6½y	602.90
Milk	2X	3.6%	16774.00
Fat	316d	8y	567.00
Milk	2X	3.7%	15254.00
Fat	331d	7½y	540.80
Milk	2X	3.8%	14230.00

1 Tested Daughter
Inka Fobes Ormsby Canary "V.G."

Fat	309d	3y	426.80
Milk	2X	3.8%	14178.00

FOBES PANSY ACCRUE 1000358

DHIA Record:

Fat	316d	4y	454.80
Milk	4%		11366.00

1 Herd Test Daughter
Fobes Mara. Pan. 6½y 602.90
Milk 2X 3.6% 16774.00

WISCONSIN ADMIRAL BURKE LAD 607780

Gold Medal Sire—"Very Good"
Twice Sire, All-American Get
Grand Champion, Utah, 1937
93 A R Daughters
2 with 938 and 945 lbs.
13 from 805 to 892 lbs.
22 from 700 to 798 lbs.

PABST CASCADE PRILLY WAYNE 1553580

Grand Champion, Minnesota State Fair, 1937
Member, 2 Res. All-Amer. Get
"Very Good"

Fat	365d	10½y	668.30
Milk	3X	3.7%	17997.70
Fat	365d	2lm	664.60
Milk	4X	3.8%	17502.00

2 A R Daughters
with 737 and 892 lbs.
Dam of All-American Jr. Yrlg. Bull, 1942.

FREBIE WEE WONDER WINTERTHUR 700195

7 Herd Test Daughters
1 with 602 lbs. 2X, 3.6%
3 with 525, 532 and 562 lbs., 2X
3 with 440, 473 and 492 lbs., 2X
Comparison on 7 pairs—DHIA:
Daus. ave. 12817M—3.73%—478F
Dams. ave. 11435M—3.78%—440F
Difference +1182M —.05% +33F
7 classified daughters
average 93.9 points

FOBES PANSY ACCRUE 1000358

DHIA Record:

Fat	316d	4y	454.80
Milk	4%		11366.00

1 Herd Test Daughter
Fobes Mara. Pan. 6½y 602.90
Milk 2X 3.6% 16774.00

WISCONSIN ADMIRAL BURKE 661323

22 A R Daughters
2 with 825 and 894 lbs.
19 from 519 to 799 lbs.

BELL FARM ROSALIND 978721

3rd Aged Cow (in milk) Central States Exposition, 1934

Fat	365d	5y	749.50
Milk	4X	3.8%	19778.00

CARNATION SENSATION 581783

Gold Medal Sire
Sire, All-American Get, 1938
45 A R Daughters
4 from 801 to 918 lbs.

FABST CREATOR WAYNE 2D 1171877

Dam, 1st Prod. Wis. 1935.

365d	4y	4X	23470	3.5% 830.8

5 A R Daus. 4 from 409 to 496 lbs.

OZAUKEE SIR ORMSBY WEE WONDER 694254

DHIA Comparison on 8 pairs—

Daus. ave.	13012M	3.5%	454F
Dams. ave.	11794M	3.3%	389F
Increase	1214M	.2%	65F

MYSTIC SPECKLED WINTERTHUR 1786486

She made 443 lbs. fat at 2 yrs.
Her dam made 642 lbs. fat at 13 yrs. and was still producing at 15 yrs.

GLENCROIX KING PIETERTJE PANSY 694494

DHIA Daughters
Fobes Pansy Accrue

Fat	316d	4y	454.80
Milk	4%		11366.00

MYSTIC FOBES ACCRUE 1738715

DHIA Record

305d	3y	12847	3.5%	441.1

Produced 78,774 lbs. of milk while in the herd.

HARDEN FARMS KING 34

Born December 1, 1947

D. W. McLAURY
River Meadow Farm
Portlandville, N. Y.

His sire is one of the most sensational young bulls of the breed, already proven as a sire of show winning type and fast proving himself as a sire of real heavy production.

Dunloggin King Var is one of the very best bred sons of Montvic Lochinvar being out of famed "Mistress Queen," great $10,100 daughter of Dunloggin Woodmaster.

His dam is a high testing, heavy producing heifer resulting from many years of careful breeding along the Ormsby Sensation 45th lines.

His dam and sire's dam are both Ormsby-bred while his sire's sire, Montvic Lochinvar is all-Rag Apple. The results of this cross have proved exceptionally well wherever tried.

DUNLOGGIN KING VAR 962720
Sold for $10,100 in the 1944 Blue Ribbon Sale.
Sire, 1st Get, New York and East'n States, 1949.
Sire, 1st Get, Maryland, New York and Eastern States, 1946.
Sire of:
1st Senior Yearling, Eastern States and New York, 1947.
His first 5 daughters to finish, average:
Fat 347d 2⅛y 572.00
Milk 3.5% 16400.00
His daughters include:
"Anne" 2y 685.00
Milk 3X 20791.00
"Karen" 3y 645.00
Milk 3X 15906.00
Six offspring sold in the Butterfly Sale averaged $2,416 including a $5,150 son.

FALLKILL ELLBANK SENSATION RUTH 2608827
Classified "Good Plus"
Fat 351d 2⅝y 533.80
Milk 2X 4.4% 12242.00
Fat 2146d 4y 520.40
Milk 3X 4.4% 12105.00

MONTVIC LOCHINVAR 855038
Sire, 1st Get, Eastern States and N. Y. State Fair, 1947.
Half Interest sold for $13,000
85 Tested Daughters
9 from 800 to 878 lbs.
4 from 710 to 777 lbs.
12 from 608 to 688 lbs.
26 from 511 to 588 lbs.
Grandsire of three World Champions.

DUNLOGGIN MISTRESS QUEEN 1700707
"Excellent"
Topped the females at Dunloggin at $10,100.
Fat 365d 4y 514.50
Milk 3X 3.9% 21775.80
1st Pr. 2-yr-old, Eastern States and Trenton, 1938.
Hon. Ment. All-Amer. 2-yr-old, 1938
2 A R Daughs.—715 and 762 lbs. 2X
Her progeny has sold for $62,900.

ELLBANK SENSATION AAGGIE JOE 778853
2 A R Daughters
With 449 and 532 lbs.
7 Herd Test Daughters
2 with 605 and 704 lbs.
3 with 501, 533 and 559 lbs.
7 DHIA Daughters, average—
Fat 305d M. E. 406.00
Milk 3X 3.4% 11844.00

FALLKILL TRIXY EDWINA 2126171
Classified "Very Good"
Herd Test Records—
Fat 337d 4⅛y 380.70
Milk 2X 3.8% 15341.00
Fat 306d 5⅛y 446.80
Milk 2X 3.5% 12652.00
1 A R Daughter
Falk. Elth. Sec. Ruth 2⅛y 533.80
Milk 2X 4.4% 12242.00

RAYMONDALE IDEAL SUCCESSOR 1153460
Sold for $18,000 at 9 years
65 Tested Daughters
3 with 1008, 1019 and 1162 lbs.

MONTVIC CHAMPION ABBEKERK 2092786
Res. All-American 3-yr-old, 1935.
365d 7y 2X 21620 4.19% 905.9
2 "Ex" Daus.—780 and 1019 lbs. 2X

DUNLOGGIN WOODMASTER 667915
Gold Medal Sire
Gr. Champ. East'n States, 1938.
62 A R Daughters
6 from 1012 to 1168 lbs.

GLENCLIFF M B B QUEEN 1242150
Fat 365d 5⅛y 801.80
Milk 2X 3.4% 23496.80
3 A R Daughters
With 706, 858 and 1019 lbs.

MARATHON ORMSBY AMOS 725627
1 A R Daughter
9 Herd Test Daughters
4 from 508 to 611 lbs.

GLEN TERRACE AAGGIE ORMSBY 1073907
Herd Test Record—
Fat 315d 6½y 420.90
Milk 2X 15231.00

NEWMONT TRIXY ORMSBY PRINCE 668019
Gold Medal Sire
1 A R Daugh.—797 lbs. 2X
10 Herd Test Daughters
7 from 600 to 753 lbs. 2X

FALLKILL ORMSBY CAMILLA 1956213
1 Herd Test Daughter
Falk. Trix. Edwina 4⅛y 380.70
Milk 2X 3.8% 15343.00

HARDEN FARMS DEEN TRIUNE 1094231

Born September 29, 1948

LOCUSTDALE FARMS
J. Homer Remsberg
Middletown, Md.

This sire, owned jointly with the University of Maryland, goes into heavy service in our herd this fall. He will be bred to our foundation cows: daughters of Dunloggin Matador Della, Dunloggin Master Oranggie, and Dunloggin Knight.

His dam is the highest record daughter of the Gold Medal Sire, Dunloggin Master Stroke. We have long admired this great family of cows and the breeding behind them—and who could ask for more than "Deen Var" is giving in udders, dairy quality and uniformity?

DUNLOGGIN DEEN VAR 877828
Purchased for $15,000 at public sale.
12 nearest dams average
997.6 fat, 3.8%, 23725.5 milk
His first eight unselected daughters at Harden Farms average 10058 milk, 349 fat, in 341d, average age 2y 4m.
Sire of 1st prize 2-yr-old and 2nd prize get of sire, N. Y. State Fair, '49.

MONTVIC LOCHINVAR 855038
Half interest sold for $13,000.
Sire 1st get, Eastern States and N. Y. State Fair, 1947. Hon. Men. All-American 2-yr-old, 1951.
85 tested daughters
9 from 800 to 879 lbs.
17 from 605 to 777 lbs.
58 from 482 to 596 lbs.

DUNLOGGIN ADEEN 1061825
Excellent
Sold for $6,500 at 13 years
4y 365d 2X 1019.3 4% 25385.7
5y 365d 2X 845.0 4% 21311.0
4y 365d 3X 719.0 3.8% 19413.0
2y 365d 2X 633.1 3.8% 18668.0
Dam of 6 daughters and 7 sons, one of which is a Gold Medal Sire. Died in 1950 at 16y 4m of age. Her 4 tested daughters have 896, 860, 721 and 518 lbs. fat.

DUNLOGGIN MASTER STROKE 700077
Very Good—Gold Medal
14 H T dtrs. avg. 13100 3.7 485
49 dtrs. avg. 12070 3.65 482
48 dams avg. 11810 3.52 417
Increase 1260 .16 65
Hon. Mention All-American get of sire, 1949.

ROLLING KNOLL TRIUNE POSCH 2031706
Very Good
Herd Test Records
2⅝y-306d-2X 10854 3.5 377.3
3⅝y-323d-2X 12338 3.3 406.1
4⅝y-304d-2X 12598 3.5 445.4
5⅝y-301d-2X 12950 3.6 463.2
One 917-lb daughter

ROLLING KNOLL TRIUNE MISTRESS TRIUNE 2200833
Classified Very Good
6y 1m 365d 2X 22809 845
8y 0m 305d 2X 22944 807
(N. Y. State Champion)
8y 0m 365d 2X 25862 917
Dam also of a son and a daughter by Dunloggin King Var.

RAYMONDALE IDEAL SUCCESSOR 201451 (VG)
Sold for $18,000 at 9 years
65 tested daughters
3 with 1008, 1019 and 1162 lbs.
10 from 614 to 887 lbs.

MONTVIC CHAMPION ABBEKERK 2092786 (GM)
Res. All-Am. 3-yr-old, 1935.
Fat 365d 7y 905.00
Milk 2X 4.19% 21620.00
2 Excellent daughters with 780 and 1019 lbs.

ADMIRAL ORMSBY FORES AGAIN 646075
40 A R Daughters
6 from 800 to 1019 lbs.
18 from 504 to 786 lbs.

GLENCLIFF M B B QUEEN 1242150
Fat 365d 5⅛y 801.80
Milk 2X 23696.80
3 A R Daughters with 706, 858 and 1019 lbs.

DUNLOGGIN WOODMASTER 667915
Gold Medal Sire
62 A R Daughters
6 from 1000 to 1168 lbs.

DUNLOGGIN BESSIE HOMESTEAD 1575437
All-American 3-yr-old 1936
4y-365d-2X 17926 4.5 799.9

SIR LUCIFER POSCH 730901
19 HT Dtrs. av. 12200 3.49 426
Dams av. 10760 3.60 387
Diff. +1440 —.11 +39
Res. All-Am. Jr. Yr. 1937.

SHESHEQUIN TRIUNE MAZIE 1004361
Herd Test Record
7y-323d-2X 12945 3.9 497.3

ELMCROFT ARISTOCRAT

WHITE HILL FARM
E. H. ELLINGSON & SON
Poplar Grove, Illinois

Born July 20, 1948

His 7 nearest dams, average:

Fat	305 days	881.17	
Milk	4.3%	20473.42	

His sire, Montvic Monogram, has one of the most impressive lists of daughters of any sire of the breed and is the only Canadian bull with two 1200-lb. 3X daughters.

His sire's dam is one of the breed's most beautiful uddered cows and is maternal sister to Montvic Rag Apple Markemen and Montvic Rag Apple Sovereign.

His dam, a sensational show cow is also a heavy producer with 4.6% test and the dam's dam has a very outstanding 4.44% 2-yr-old record.

His third maternal dam is by Montvic Colanthus Abbekerk, full brother to the 1261-lb "Colantha Abbekerk."

One of the strongest pedigrees for show type and 4% test ever written.

MONTVIC MONOGRAM 1224463C

Triple XXX and "Extra" Sire. Sire, three Reserve All-Canadian Gets of sire.

116 R. O. M. Daughters
2 with 1294 and 1247 lbs. 3X
8 from 812 to 861 lbs.
11 from 795 to 794 lbs.
13 from 801 to 897 lbs.
40 from 500 to 595 lbs.
19 from 601 to 499 lbs.
5 A. R. Daughters
2 with 100 and 720 lbs.
7 Herd Test Daughters
4 from 100 to 720 lbs.

His daughters include—

Pomona Korn. Monog. B.	7y	1242.00	
Milk 3X		4.75%	26173.00
Abbe. Dutchl. Mono.	6y	1204.00	
Milk 3X		4.75%	25329.00
Pomona Mono. R. A.	8y	841.00	
Milk 3X		3.79%	22711.00

Sire of:
Pomona R. A. Colantha Abbekerk
Twins, All-Canadian Heifer

ELMCROFT QUEEN R TRIUNE 6247724

All-American 4-yr-old, 1949. All-Canadian 4-yr-old, 1949. 1st Prize 4-yr-old (dry), Canadian Royal Winter Fair, 1949. 1st prize 4-yr-old and Sr. and Grand Champion Peterboro Championship Show, 1949.

Fat	365d	3⅛y	747.00
Milk 3X		4.43%	16836.00
Fat	365d	2y	656.00
Milk 3X		4.40%	15139.00

MONTVIC PATHFINDER 1054200C

Sire, All-American Get, 1941.
47 Tested Daughters
2 with 825, 966 and 1153 lbs.
9 from 708 to 785 lbs.
7 from 606 to 627 lbs.
Entire list of Dams ave. 8%.

Mont. Bonb. Hartog	4y	1153.00	
Milk 3X		4.75%	24248.00

(Former World Record)

MONTVIC CHIEFTAIN ABBEKERK 3400531C

"Gold Medal"
Reserve Grand Champion and Best Uddered Cow, Waterloo, 1942.
Sold for $4,700 in Mt. Victoria Disp.

Fat	365d	6y	758.00
Milk 3X		4.67%	15956.00

1941 Honor List Record

Fat	365d	2y	590.00
Milk 3X		4.71%	12416.00

1 Daughter—582 lbs. 3.8%, 305d, 2y.

MONTVIC RAG APPLE TRIUNE 1273731C

A Triple XXX Sire.
65 R. O. M. Daughters
2 with 826 and 835 lbs.
4 from 703 to 774 lbs.
7 from 604 to 671 lbs.
2 A. R. Daughters
1 with 826 lbs. 6⅛y. 3X.
Full brother to Gold Medal Sire, Montvic Rag Apple Chief.

ELM QUEEN COLANTHA R 4172806C

Classified "Very Good"

Fat	365d	3⅛y	919.00
Milk 3X		4.44%	20671.00
Fat	365d	2⅛y	774.00
Milk 3X		4.26%	19782.00

1 R. O. M. Daughter

Elmc. Qu. R. Triune	3⅛y	747.00	
Milk 3X		4.43%	16836.00

MONTVIC CHIEFTAIN 950790C

Grand Champion, Ormstown, 1934.
32 Tested Daughters
2 with 819 and 843 lbs. 4.3%.

MONTVIC RAG APPLE BONHEUR 2347816C

Four times All-American

Fat	365d	6y	862.00
Milk 3X		4.06%	21264.00

Full sister has 1047 lbs. 4%.

MONTVIC CHIEFTAIN 950790C

Grand Champion, Ormstown, 1934.
32 Tested Daughters
2 with 819 and 843 lbs. 4.3%.

MONTVIC RAG APPLE COLANTHA ABBEKERK 2344106C

Grand Champion, C. N. E., 1938.

365d	9y	3X	29208 4.32% 1263

(Former World Record)
3 Tested Dams—738, 758 and 856 lbs.

RAYMONDALE IDEAL SUCCESSOR 1153346C

Sold for $18,000 at 3 years
1st Sr. Trlg., C. N. E., 1938.
43 Tested Daughters
2 with 1004, 1018, 1183 lbs.

MONTVIC RAG APPLE PAPOOSE 2138826C

"Gold Medal"

365d	4⅛y	3X	21252 4.38% 930.0

4 Tested Daughters
1 proven sons

ROWNSDALE REALIZATION 1198836C

31 R. O. M. Daughters
1 with 1002 lbs. 3X, 4.20%
4 from 761 to 919 lbs.
17 from 500 to 696 lbs.

ELM QUEEN COLANTHA 3357246C

Fat	365d	3y	482.00
Milk	3X	3.88%	18157.00
Fat	365d	7y	671.00
Milk	3X	3.62%	18518.00

SPRINGBANK SOVEREIGN PATSY 999625

E. H. ELLINGSON & SON and **C. E. JOHNSON**
Poplar Grove, Illinois **Capron, Illinois**

Born January 3, 1947

The records of his 7 nearest dams, average:

Fat	365 days	905.58
Milk	3.88%	23396.14

His sire is the famous Montvic Rag Apple Sovereign, royally bred show sire now proven with over 100 tested daughters. The daughters of "Sovereign" are making outstanding records with sensational tests.

"Sovereign" is maternal brother to Montvic Rag Apple Marksman and together they formed four All-Canadian and one All-American Produce of Dam.

His dam is a great daughter of Captivator, who was by an inbred son of Johanna Rag Apple Pabst. The granddams of his dam are two of Canada's most outstanding cows.

MONTVIC RAG APPLE SOVEREIGN 1351536C

Triple XXX and "Extra"
All-Canadian 3-yr-old, 1945
All-Canadian 2-yr-old, 1944
Reserve All-Canadian Aged Bull, 1946.
Member of the 1947 All-American Produce and four All-Canadian Produces.
Grand Champion at the Canadian National Exhibition, 1947.
118 Tested Daughters
1 with 894 lbs. 2y. 3X. 4.67%
3 from 738 to 783 lbs.
16 from 609 to 680 lbs.
31 from 500 to 597 lbs.

His daughters include:

Roew Dutch. Sov.	2y	824.00	
Milk 3X		4.97%	19148.00
Molly Sovereign	2y	783.00	
Milk 3X		4.74%	16534.00

Sweetholm Rag Apple Belle 2d
Sold for $11,000 as a calf.

SPRINGBANK CAPTIVATOR BETSY 4754636C

Fat	365d	3⅛y	841.00
Milk 3X		4.21%	19941.00
Fat	365d	5⅛y	816.00
Milk 3X		3.85%	21031.00
Fat	365d	2y	604.00
Milk 3X		3.89%	16265.00

"Milked 100 lbs. a day as a 3-yr-old.

EMPEROR OF MOUNT VICTORIA 1245300C

Sold at Mt. Victoria for $1,300.
45 Tested Daughters
2 with 1069 and 1077 lbs.
2 with 823 and 849 lbs.
7 from 621 to 795 lbs.
14 from 103 to 596 lbs.

MONTVIC RAG APPLE ABBEKERK 2344106C

"Gold Medal" in Canada.
"Excellent" in United States
Grand Champion, C.N.E., 1938

Fat	365d	9y	1263.00
Milk 3X		4.32%	29208.00

(Former World Champion.)
Dam, All-American Produce, 1947.
Four Times Dam, All-Canadian Produce of Dam.
2 Tested Daughters
with 738, 758 and 856 lbs.

CAPTIVATOR 1156466C

17 R. O. M. Daughters
2 with 841 and 818 lbs.
2 with 661 and 674 lbs.
6 from 509 to 586 lbs.
2 A. R. Daughters
2 Herd Test Daughters
2 with 445 and 555 lbs.

SPRINGBANK ARISTOCRAT BETSY 3905537C

"Excellent"

Fat	365d	3y	713.00
Milk 3X		3.41%	20947.00
Fat	365d	2⅛y	795.00
Milk 3X			21444.00
Fat	365d	6y	885.00
Milk 3X		3.11%	19377.00

1 R. O. M. Daughter
with 841 lbs. 3⅛y. 3X, 4.21%
Two full sisters—
1 with 921 lbs. 3⅛y. 3X. 3.42%

CARNATION EMPEROR 671030

Sire, 1st Get, East'n Sta., 1939.
36 A. R. Daughters
2 with 721 and 771 lbs.
40 Herd Test Daughters

SPRING FARM JEAN 2370796

Fat	365d	2y	700.00
Milk	3X	3.7%	18779.80

Her dam has 1327 lbs. of fat.

JOHANNA RAG APPLE PABST 679194

Four Times All-American
76 Tested Daughters
16 from 826 to 1263 lbs.
32 from 500 to 792 lbs.

MONTVIC COLANTHA ABBEKERK 1390031

Fat	365d	2y	669.00
Milk	3X	3.81%	17691.00

Her dam was All-American Aged Cow, 1927, and made 1061 lbs., 3X, 4.11%.

MONTVIC RAG APPLE PIETJE 992811C

32 R. O. M. Daughters
4 from 807 to 907 lbs.
12 from 525 to 698 lbs.

PONTIAC DUTCHLAND DEVRIES 1727496C

365d	6y	2X	29126	3.73%	1048
365d	7y	2X	29052	3.48%	1039
365d	9y	2X	27309	3.52%	964

8 R. O. M. Daughters

SPRINGBANK ARISTOCRAT 955280C

21 R. O. M. Daughters
3 with 886, 948 and 982 lbs.
12 from 595 to 895 lbs.

SPRINGBANK ABBEKERK ADALINE 2118331C

"Gold Medal"

365d	8y	2X	30228	3.78%	1144
365d	6y	2X	30029	3.60%	1081
365d	9y	2X	28304	3.31%	949

2 R. O. M. Daughters

GLENAFTON CAPTIVATOR 1097506

Born May 15, 1949

DR. F. H. STIRES
Paradise Valley Farms
Louisville, Ohio

ARTIFICIAL SERVICE AVAILABLE—$50 per con effective August 1st. Those that bought semen previously at $100 can either get half refunded or additional services.

Sold for $4,000 in the December 10, 1949 Wolverine Sale.
His 8 nearest dams, average—
Fat 345 days 1038.00; Milk 4.04% 25484.00
(1 on 2X—1 on 2X)

½ brother to Glenafton Enchantress Vee R. 1st Jr. Calf, Royal, 1949.

His sire is the highest record son of Marksman and his dam the highest record Glenafton-bred daughter of Marksman.

The dam has shown tremendous production in each lactation and is now on test promising another great record. Note that the dam and dam's dam both have over 28,000 lbs. milk.

GLENAFTON ENCHANTER 1050606
Sold for $17,100 in the Ruthven Dispersal at 3 years of age. Grand Champion, Simcoe Black and White Show, 1948.
Sire of:
Glenafton Captivator, who sold for $4,000 in 29th Wolverine Sale.
Sire of the 1st prize Junior Heifer Calf, Canadian Royal 1949.
His two nearest dams are both over 1200 lbs. fat, 3X, and "Monogram's" dam is out of "Colantha Abbekerk". He therefore carries two crosses to that 1243-lb. former World Champion.
He is line-bred to "Marksman" and "Monogram" both triple XXX and "Extra" sires in Canada.

GLENAFTON LAUREL MAUD 517546C
Classified "Very Good"
Fat 365d 3y 1020.00
Milk 3X 3.17% 28502.00
Fat 365d 2½y 970.00
Milk 3X 3.53% 27490.00
(Third for milk in Canada)
Fat 365d 2y 715.00
Milk 3X 3.70% 19337.00
5th in Canadian Royal 2-yr-old milking class after completing 3-yr-old record and still milking.
Dam of:
Glenafton L. Milady Maud 2y 686.00
Milk 3.81% 17517.00
(Not yet reported)
1st 2-yr-old Royal Winter Fair, '48.

MONTVIC RAG APPLE MARKSMAN 1375320
Triple XXX and "Extra" Sire All-American Aged Bull, 1947. Six times All-Canadian. Sire of 2 All-Canadian Gets.
77 R O M Daughters
2 with 1020 and 1026 lbs.
9 from 802 to 948 lbs.

ABBEKERK DUTCHLAND MONOGRAM 659463C
Classified "Very Good"
Fat 365d 6y 1204.00
Milk 2X 4.75% 26229.00
Fat 365d 4½y 1002.00
Milk 2X 4.15% 24147.00
Fat 365d 3y 945.00
Milk 3X 4.28% 22156.00
Fat 365d 3y 777.00
Milk 2X 4.13% 18821.00
1 R O M Daughter
With 792 lbs. 2X, 2y, 4.1%

MONTVIC RAG APPLE MARKSMAN 1375320
Triple XXX and "Extra" Sire
All-American Aged Bull, 1947
Six times All-Canadian
Sire of 2 All-Canadian Gets
77 R O M Daughters
2 with 1020 and 1026 lbs.
9 from 802 to 948 lbs.

MAUD TRIUMPH DUTCHLAND 2298057C
Fat 365d 6y 941.00
Milk 2X 28090.00
Fat 365d 6y 844.00
Milk 2X 18992.00
A prize winner as an aged cow at the Royal.
1 R O M Daughter
Glenafton Laurel Maud 3y 1020.00
Milk 2X 3.17% 28502.00

RAYMONDALE IDEAL SUCCESSOR 1155340C
Sold for $18,000 at 3 years
45 Tested Daughters
3 with 1068, 1019 and 1162 lbs.

MONTVIC RAG APPLE COLANTHA ABBEKERK 2264410C
"Gold Medal" and "Excellent"
365d 8y 2X 29208 4.32% 1263
(Former World Record)
2 Dams—738, 718 and 816 lbs.

MONTVIC MONOGRAM 1220463C
(XXX-Extra)
114 R O M Daughters
2 with 1264 and 1242 lbs. 2X

ABBEKERK DUTCHLAND FOBES 2577231C
Fat 305d 8y 129.00
Milk 2X 2.91% 18745.00
2 R O M Daughters

RAYMONDALE IDEAL SUCCESSOR 1155340C
Sold for $18,000 at 3 years
45 Tested Daughters
3 with 1068, 1019 and 1162 lbs.

MONTVIC RAG APPLE COLANTHA ABBEKERK 2264410C
"Gold Medal" and "Excellent"
365d 8y 2X 29208 4.32% 1263
(Former World Record)
2 Dams—738, 718 and 816 lbs.

MORNINGSIDE COLANTHUS DUTCHLAND 908904C
4 R O M Daughters
2 with 106 and 941 lbs.
2 with 412 and 426 lbs.

MAGGIE ECHO TRIUMPH 883297C
2 R O M Daughters
Maud Triumph Dutch 8y 941.00
Milk 2X 28090.00

SOVEREIGN RAG APPLE REX 1001986

Born July 20, 1946

Douglas Hawk & Sons
TEMPLEDOGUE FARMS
R. D. 2, Hudson, Ohio

First prize senior yearling and junior champion, New York State Fair, 1948, first at Ohio and Maryland, second at Eastern States.

First prize bull calf at Eastern States, second at the Royal, 1947, and Honorable Mention for All-American. Note that his dam is an Excellent, Reserve All-American daughter of "Achilles," his sire by "Sovereign."

WOODSIDE RAG APPLE SOVEREIGN 1750756C
Nominated for All-Canadian Junior Yearling Bull, 1945. First Prize at Stratford Championship Show, 1945. First Prize and Junior Champion at the Oxford County Black and White Day, 1945.
2 R O M Daughters
Sm. Haven Mayf. 2y 458.00
Milk 2X 3.49% 12410.00
Sm. Haven R. A. Bell 2y 326.00
Milk 2X 3.78% 8660.00

SMITH HAVEN RAG APPLE BRIDGET 2008794
Classified "Excellent"
Reserve All-American 3-yr-old, 1947. 1st Prize 4-yr-old, Maryland State Fair, 1948. 1st Prize milking 3-yr-old, Canadian Royal Fair, 1947. Sold for $1,750 in the Amcana Dispersal.
Fat 354d 3½y 704.40
Milk 3X 3.7% 19288.00
Trucked to the 1947 Royal at the start of this record and on the Eastern Circuit in 1948 for five weeks toward the finish of the record.
Fat 365d 2dm 552.10
Milk 2X 3.7% 14787.00

MONTVIC RAG APPLE SOVEREIGN 1551750C
Triple XXX and "Extra" Sire
Twice All-Canadian Bull
Res. All-Canadian Aged Bull, 1948
119 Tested Daughters
1 with 894 lbs. 2y, 3X, 4.67%
5 from 738 to 783 lbs.
14 from 609 to 680 lbs.
31 from 500 to 597 lbs.
His daughters include:
Rose. Dutch. Sov. 2y 894.00
Milk 3X 4.67% 19146.00

JEMIMA CLAREMONT RUTH 2948830

MONTVIC RAG APPLE ACHILLES 1446666C
A Triple XXX Sire
All-Canadian Jr. Trlg., 1943
32 R O M Daughters
2 with 1117 and 1164 lbs. 3X
4 from 813 to 875 lbs.
7 from 705 to 770 lbs.
8 from 606 to 675 lbs.
5 from 515 to 559 lbs.
His daughters include—
Sm. Hav. R. A. Benita 3y 1164.00
Milk 3X 4.61% 26140.00
R. A. Achilles Daley 3½y 1117.00
Milk 3X 3.68% 20330.00

SMITH HAVEN MAISIE MERCEDES 3088056C
Fat 365d 2y 448.00
Milk 2X 3.6% 12456.00
1 A R Daughter
Smith. H. A. Bridget 3½y 716.00
Milk 3X 3.7% 19606.00

EMPEROR OF MOUNT VICTORIA 1245500C
Sold at Mt. Victoria for $1,500.
45 Tested Daughters
2 with 1058 and 1077 lbs.
2 with 823 and 949 lbs.

MONTVIC RAG APPLE COLANTHA ABBEKERK 2264410C
"Gold Medal" and "Excellent"
Grand Champion, C. N. E., 1938
365d 8y 3X 29208 4.32% 1263
(Former World Record)
2 Dams—738, 718 and 816 lbs.

CLAREMONT ROMEO JEMIMA 928466C

MERCENA TENSEN RUTH 2490940C

MONTVIC LOCHINVAR 855838
Sire 1st Get, Eastern States, 1947.
85 Tested Daughters
3 from 890 to 974 lbs.
17 from 668 to 777 lbs.

MONTVIC BONHEUR HARTOG 2285290C
"Gold Medal"
Sold for $1,200 at Mt. Victoria
365d 4y 2X 24248 4.75% 1153
Three triple XXX Sons

COUNT MERCEDES DE KOL ECHO 2285290C
Nominated for All-American, 1941.
9 R O M Daughters
2 with 633 and 661 lbs.
2 with 587 and 631 lbs.

SMITH HAVEN PIETJE PONTIAC 4302490C
"Very Good"
Fat 365d 4y 804.00
Milk 2X 3.66% 16495.00
Fat 365d 3y 555.00
Milk 2X 3.64% 15262.00

CARNATION MADCAP MAXIMUM 955394 (V.G.)

WATERTOWN BULL CLUB
Piper Bros.
Watertown, Wis.

Born August 1, 1944
ARTIFICIAL SERVICE AVAILABLE

His daughters are now completing first-calf records, with three from 502 to 570.9 lbs. fat on EX milking, testing from 3.5 to 3.67%, all as 2-year-olds.

His seven nearest dams average higher than those of any other bull that has ever been offered at public sale—1139.4 lbs. fat, 3.8%, 30,323 lbs. milk.

His ¾ sister, Carnation Homestead Madcap, has 1216.1 lbs. fat, 3.8%, 31969 lbs. milk at 3 years, a world record for age.

GOVERNOR OF CARNATION 629472
Sire, All-American Get of Sire, 1939 and 1940.
149 A R Daughters
36 from 1000 to 1333 lbs.
14 others over 800 lbs.
95 from 482 to 793 lbs.
Carnation Homestead Inka Mutual
Fat 365d 7⅛y 1333.90
(3d high in U. S.)
Milk (3.8%) 34630.00
Grand Champion, Wisconsin, Michigan and Kentucky, 1941.
Fat 365d 6¼y 1266.00
Milk (4.1%) 26121.80
Carnation Homestead Princess Inka
Fat 365d 6⅛y 1245.30
Milk (4.4%) 28498.60
Carnation Homestead Madcap
Fat 365d 5y 1216.10
Milk (3.8%) 31969.40
(World Records for age)
Carnation Homestead Bessie
Fat 365d 5⅛y 1119.20
Milk (4%) 28331.20
Carnation Homestead Violet
Fat 365d 7y 1115.70
Milk (3.8%) 29019.30

CARNATION DAISY MADCAP 2023545
Fat 365d 10y 1018.5
Milk 3.1% 29188.00
Fat 365d 3½y 944.90
(1st on 1942 Honor List)
Milk (3.1%) 27031.40
¾ sister to:
Carnation Homestead Madcap
Fat 3y 1216.10
Milk 31968.66
(World's record for age when made)

NORTH STAR JOE HOMESTEAD 281665
All American Aged Bull 1924.
57 A R Daughters
12 from 837 to 1027 lbs.
34 from 450 to 709 lbs.
Carnation Josephine Moore
Fat 365d 8⅛y 1027.80
Milk (4%) 25449.00
Res. All-American Aged Cow, 1935 and 1936.
Fat 365d 5⅛y 1007.70
Milk (3.6%) 27704.30

CARNATION INKA WALKER HAZELWOOD 1281792
Fat 365d 5⅛y 1149.40
Milk (4.7%) 24481.20
Fat 365d 7y 699.60
Milk (4.2%) 16572.00
2 A R Sons
A full sister to:
Carnation Inka Hazelwood Walker
Fat 365d 5y 1032.10
Milk (3.8%) 27180.00

CARNATION BUTTER KING 739005
7 A R Daughters
3 with 1018 and 1044 lbs.
2 with 805 and 917 lbs.
4 from 514 to 753 lbs.
Carnation Butter Queen Beauty
Fat 365d 3⅛y 1044.10
Milk (3.6%) 29052.10
(Washington State Records)

CARNATION ORMSBY MADCAP 1354002

365d	6y	36511.3	1313.0
365d	3y	31644.1	1061.0

2 A R Daughters
With 944 and 1216 lbs.
Carnation Homestead Madcap
365d 3y 31968.4 3.8% 1216.1
(World Records for age)
3 full sisters over 1000 lbs.

BESSIE FORBES OAK HOMESTEAD 118302
72 A R Daughters
4 from 614 to 735 lbs.
36 from 430 to 626 lbs.

NORTH STAR DAISY JOHANNA 409966
Fat 365d 6⅛y 857.78
Milk 24323.40
Fat 365d 3y 831.21
Milk 22340.00

SIR INKA MAY 423078
All-America Jr. Yrlg., 1924.
141 tested daughters
49 from 800 to 1150 lbs.
25 from 648 to 782 lbs.

CARNATION WALKER HAZELWOOD 834565
Fat 365d 4⅛y 1198.80
(U. S. Record for age)
Milk (4.1%) 29082.50
2 A R Daughters
With 1032 and 1149 lbs.

SIR INKA MAY 423078
All-American Jr. Yrlg., 1924.
141 Tested Daughters
49 from 800 to 1150 lbs.
25 from 648 to 782 lbs.

CARNATION ORMSBY BUTTER KING 1165152
Fat 365d 8⅛y 1402.00
(World Record)
Milk (3.6%) 38606.60
(Former World Record)

MATADOR SEGIS ORMSBY 396511
99 A R Daughters
74 from 800 to 1402 lbs.
20 from 480 to 779 lbs.
22 A R sons

CASCADE MADCAP VIOLET FAYNE 2D 1077990
Fat 365d 5y 1036.30
Milk (3.5%) 29245.10
7 A R Daughters
4 from 1046 to 1292.

CARNATION ENSIGN IMPERIAL MADCAP

DUNBAR & MIDDLETON FARMS
Colfax, Indiana

Born May 17, 1947

His thirteen nearest dams, average:
Fat 365 days 973.70. Milk 3.94% 24726.00

He goes in the direct female line to the famous "Madcaps," so well proven as producers and transmitters extraordinary.

His third maternal dam has three full sisters with 1046, 1018, and 1292 lbs. fat. The 1292-lb sister is World Champion Milk producer with 41,943 lbs. milk in 365 days.

His sire's dam and dam's sire are full brother and sister, each famous in his own right.

His dam's dam is by Carnation Butter King, son of Sir Inka May from 1402-lb Carnation Ormsby Butter King, former World Champion for both fat and milk.

Here is Carnation blood at its best. His first crop of 25 calves are very uniform—our BEST in every way.

CARNATION ENSIGN 823483
Reserve All-American 2-yr-old Bull, 1948. Senior and Grand Champion Bull, Grand National Show, 1948. Senior and Grand Champion Bull, Western Washington Fair, 1948. Honorable Mention All-American 2-yr-old Bull, 1947. 1st prize 2-yr-old Bull, Grand National, Western Washington, and Pacific International Fairs, 1947. Senior and Grand Champion Bull Evergreen State Fair, 1948.
A daughter sold for $2,000 in the 1950 National Sale.
Full sister to:
Carn. Korn H. Lass 15m. 620.90
Milk 3X 4.0% 15501.00
Full brother increased fat 45 lbs. milk 279 lbs. and test .27% on 8 pairs.

CARNATION HEILO MADCAP QUEEN 2198234
Fat 365d 26m. 500.40
Milk 3X 4.0% 12654.00
(Carried calf 225 days)

CARNATION CHIEFTAIN 647922
30 A R Daughters
3 with 1042, 1057 and 1059 lbs.
2 with 991 and 996 lbs.
3 with 784 and 896 lbs.
7 from 601 to 888 lbs.
7 Herd Test Daughters
3 with 544, 589 and 669 lbs.

CARNATION IMPERIAL LASSIE 1972818
Fat 365d 5y 1066.80
Milk 4X 4.4% 24378.00
2 A R Daughters
Carn. Korn H. Lass 7m. 620.90
Milk 3X 4.0% 15501.00
Full sister to Carnation Governor Imperial, three times All-American Bull.

CARNATION GOVERNOR IMPERIAL 698462
Three times All-American.
98 A R Daughters
2 with 1009 and 1087 lbs.
13 from 808 to 970 lbs.
21 from 601 to 749 lbs.
Sire of:
Carnation Renown
Res. All-Time All-Amer. Jr. Yrlg. (male)
Carnation Trixie
Res. All-Time All-Amer. Jr. Yrlg. (female)
Full sister has 1065 lbs. 4.4%

CARNATION MADCAP BUTTER QUEEN 2009712
Fat 365d 2⅛y 526.00
Milk 3X 3.8% 14161.00
1 A R Daughter
Carn. Hr. Madc. Qu. 10m. 500.60
Milk 3X 4.0% 12654.00
Her dam is member of a four full sister group that averages 1240 lbs. fat.

MATADOR SEGIS ORMSBY 396511
100 A R Daughters
4 from 1313 to 1402 lbs.
8 from 1105 to 1290 lbs.
17 from 1002 to 1076 lbs.

HAZELWOOD ORMSBY KORNDYKE DE KOL 2900000
Fat 7d 8y 18.67
Milk 4X 3.9% 476.80
1 A R Daughter
With 1155 lbs. 4y. 4.1%

GOVERNOR OF CARNATION 629472
Twice Sire, All-American Get
163 A R Daughters
21 from 1002 to 1333 lbs.
19 from 807 to 999 lbs.

CARNATION HEILO ORMSBY MATADOR 1524728
Fat 365d 7⅛y 1006.70
Milk 4X 4.0% 24946.00
2 A R Daughters recs. to 1056 lbs.

GOVERNOR OF CARNATION 629472
Twice Sire, All-American Get
163 A R Daughters
21 from 1002 to 1333 lbs.
21 from 807 to 999 lbs.

CARNATION HEILO ORMSBY MATADOR 1524728
Fat 365d 7⅛y 1006.70
Milk 4X 4.0% 24946.00
2 A R Daughters recs. to 1056 lbs.

CARNATION BUTTER KING 739005
7 A R Daughters
3 with 917, 1018 and 1044 lbs.
2 with 753 and 805 lbs.

CARNATION ORMSBY FAYNE MADCAP 1064459
Fat 365d 5y 1209.40
Milk 4X 4.1% 29417.00
2 A R Daughters
1 with 1054 lbs. 6⅛y, 4.0%

A Bull of Distinction !

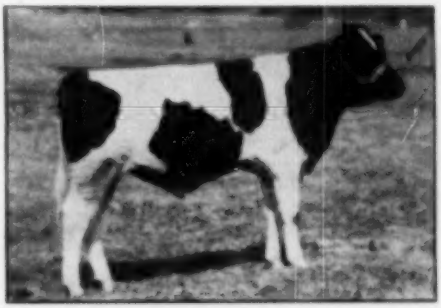

DISTINCTION COLONY CARNATION LAD

OUR BULL BARGAIN —

♦ Distinction Colony Carnation Lad

Born - Sep. 13, 1949

Sired by Colony George Sir Heilo, our proven son of Colony Flood Colantha, the All-Time All-American three-year-old with a 7-lactation total of 4558 lbs. of fat.

His dam, shown below, has three and four year old records of 522 and 579 of fat on 2X and now at five years has 804 of fat in her first 300 days. She is our daughter of Carnation Governor Imperial and her full sister at Carnation has over 900 of fat on 2X.

CARNATION HEILO LADY KORNDYKE

← — HIS DAM —

See below for the pedigree of the full brother of this calf that is one of our main herd sires. This young calf is every bit as good as his picture—and he is just right for this fall's shows.

Send for price.

John Wuethrich Creamery Co.

GREENWOOD WISCONSIN

DISTINCTION COLONY CARNATION 1054299

Owned by
JOHN WUETHRICH CREAMERY CO.
Greenwood, Wisconsin

Born August 17, 1948

His seven nearest dams average:
Fat 361 days 750.28
Milk 20812.00

The sire of this well-bred young bull is a grandson of Hazelwood Heilo Sir Bessie and Sir Romeo Mildred Colantha 6th, two of the greatest proven sires ever developed in Canada. The well-proven sire is from the All-Time, All-American 2-yr.-old, Colony Flood Colantha.

The dam is a daughter of the three times All-American winner, "Imperial" and carries a double cross of the blood of Governor of Carnation.

COLONY GEORGE SIR HEILO 783213
1d prize Jr. Calf, Vancouver Fair, 1936.
27 A R Daughters
9 from 489 to 617 lbs.
Distinction Colony Raghild
Fat 365d 3y 617.30
Milk (2X) 17638.00
Distinction Countess Colony
Fat 351d 4½y 570.20
Milk (2X-3.7%) 15563.00
11 H T Daughters
1 with 704 lbs.
Distinction Miss Change Col.
Fat 362d 2½y 704.80
Milk (1X-3.7%) 19285.00

CARNATION HEILO LADY KORNDYKE 2461900
Fat 341d 4½y 579.00
Milk (2X-4%) 14313.00
Fat 365d 4½y 564.20
Milk (2X-4%) 13984.00
Fat 365d 2½y 522.30
Milk (2X-4.1%) 12961.00
Fat 1st 300ds 1½y 804.00

COLONY GEORGIE SIR HEILO 1008310
13 Tested Daughters
7 from 459 to 603 lbs.
Georgie McKinley Mechthilde
Fat 365d 3y 603.00
Milk (2X) 18906.00
Georgie Canary Mechthilde
Fat 365d 6y 587.00
Milk (2X) 16784.00

COLONY FLOOD COLANTHA 1944330
"Gold Medal"

365d	8y	2X	23680	744.0
365d	3½y	4X	21117	741.0
365d	5y	3X	22822	739.0

All-Time All-Amer. 2-yr.-old.
All-Amer. 2-yr.-old, 1932.
All-Amer. 2-yr.-old, 1931.
Gr. Champion, Victoria, 1931.
4 Tested Daughters
2 with 901 and 1019 lbs.

CARNATION GOVERNOR IMPERIAL 606462
All-American Aged Bull, 1939.
All-American Aged Bull, 1938.
All-American Sr. Calf, 1934.
97 A R Daughters
17 from 806 to 1067 lbs.
62 from 480 to 749 lbs.
Carnation Heilo Spofford
Fat 365d 7y 1067.10
Milk (4X-4.1%) 26141.50

CARNATION KORNDYKE SUPERIOR LADY 1885179
Fat 365d 6y 886.10
Milk (4X) 24806.00
Fat 365d 2½y 718.60
Milk (2X-3.7%) 19255.00
Jr. Champion, Pacific International, 1926.
Full sister to—
Carnation Korndyke Inka Home.
365d 4½y 4X 29788.6 1042.1

HAZELWOOD HEILO SIR BESSIE 661554
"Extra Sire"
1st prize Sr. Calf, Pacific International, 1925.
145 Tested Daughters
12 from 804 to 1154 lbs.

COLONY GEORGIE KORA COLANTHA 2120884
Fat 365d 3y 952.00
Milk (4X-3.72%) 25071.00
Fat 365d 2y 620.00
Milk (4X-3.65%) 16948.00

SIR ROMEO MILDRED COLANTHA 6TH 702786
"Extra Sire"
Sire, All-Canadian Get of Sire, 1945.
172 Tested Daughters
14 from 804 to 1904 lbs.

COLONY FLOOD KORA 1500607C
"Excellent"
Fat 365d 5y 585.00
Milk (2X) 17348.00
2 Tested Daughters

GOVERNOR OF CARNATION 620473
Leading Honor List Sire, 1944.
All-Amer. "Get", 1939, 1940.
159 A R Daughters
49 from 807 to 1232 lbs.

CARNATION HEILO ORMSBY MATADOR 1524739
Fat 365d 7½y 1006.70
Milk (4X-4%) 24946.50
Jr. Champion, Pacific International, 1932 and 1933.

CARNATION CHIEFTAIN 647933
30 A R Daughters
7 from 827 to 1058 lbs.

CARNATION HOMESTEAD SUPERIOR 1639615
Fat 365d 2½y 515.90
Milk (2X) 15430.00
2 A R Daughters

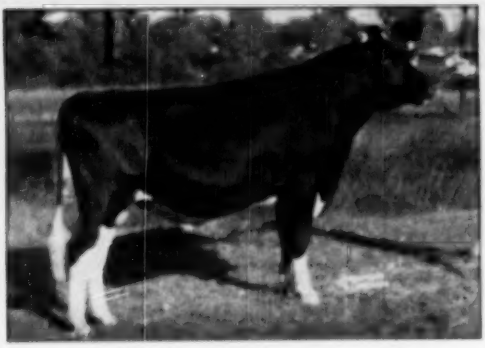

WEE JOE GRACIOUS WINTORIAS

Wee Joe Gracious Wintorias

(Very Good)

Born August 30, 1946

Sold as a baby calf in the Cooper Dispersal for $1,000. 1st prize Sr. Yrlg., junior and grand champion, Eastern States, 1948—nominated for All-American.

His 13 nearest dams average:
365d 848.2 Fat 3.8% 21716.7 Milk
We own this outstanding young sire jointly with Bayfield Farm in Rhode Island.

HIS ARTIFICIAL SERVICES FOR SALE

WINTERTHUR WINTORIAS 936323

Sold for $4,300 at Cooper Dispersal, 1946.
Senior and Grand Champion, Nebraska State Fair, 1948.
1st Prize 2-year-old, Nebraska State Fair, 1947.
His 15 nearest dams, average:
Fat 365 days 929.20
Milk 3.83% 24247.70
His fifteen nearest dams are all over 800 lbs. of fat with the exception of his 726-lb., 2X, maternal granddam, who has four daughters over 800 lbs. of fat.
Full brother to:
Winterthur Fubes Nebska Yankee
Sold at Cooper for $3,000.

DUNLOGGIN MISTRESS GRACIOUS 3354813

Sold for $10,000 to top Cooper Dispersal, 1946.
Fat 365d 1½y 897.40
Milk 3X 4.3% 20927.00
(Carried calf 218 days)
(New York Fat Record when made)
Fat 305d 2yo 668.20
Milk 2X 4.1% 16415.00
(New York Fat Record when made)
Her son sold for $4,000 in the Dec., 1949 Earlville Sale.
Full sister to—
Dunl. Mist. Grace "Ex" 5y 891.40
Milk 3X 3.8% 23542.00
(Sold for $7,200 at Dunloggin)
Skokie Flet. Grace 4½y 770.10
Milk 3X 3.6% 19920.00
Also full sister to—
Dunloggin Gracious Master
$6,5 + Broad Rock herd sire.
Fat 365d 6y 433.90
Milk 3X 4% 20846.00

POSCH ORMSBY FOBES 14TH 729469

Gold Medal Sire—"Excellent"
Res. Grand Champ., Nat'l. Dairy Show, 1946
The only five times Leading Honor List Sire.
57 A. R. Daughters
3 with 911, 913 and 989 lbs., 2X
7 from 801 to 869 lbs., 2X
14 from 707 to 758 lbs.
13 from 630 to 690 lbs., 2X
11 from 516 to 599 lbs.
The only sire with 3 National Champion daughters on 2X.

WINTERTHUR NEBSKA GREAT TORIA 3000335

Sold for $3,500 at Cooper Dispersal, 1946.
Fat 365d 6y 814.10
Milk 3X 4.0% 20530.00
Fat 364d 7½y 840.00
Milk 3X 3.9% 16561.00
Fat 365d 3y 531.50
Milk 2X 4.0% 13351.00
1 A. R. Daughter
with 606 lbs., 3y, 2X

DUNLOGGIN WOODMASTER 607915

Gold Medal Sire
Grand Champion, East. States, 1938.
62 A. R. Daughters
6 from 1013 to 1163 lbs.
3 with 951, 966 and 994 lbs.
6 from 805 to 897 lbs.
16 from 707 to 771 lbs.
Dun. Happy Mist. 5½y 1168.00
Milk 3X 3.7% 31901.00
His 59 offspring averaged $2,587 in the Dunloggin Dispersal.

DUNLOGGIN LA GRACE 1763437

2nd 3-yr-old, East. St's. 1938
Fat 365d 4y 866.90
Milk 3X 4% 21588.40
Milked 98 lbs. a day, 4y, 3X
3 A. R. Daughters
One sold for $7,200 and the other for $10,000

POSCH ORMSBY FOBES 623972

Sire, 1st Get, Ind. St. Fr. 1937.
23 A. R. Daughters
3 with 894, 969 and 1131 lbs.
Sire of 6 Twice All-American Heifer.

ORMSBY DE KOL AALTJE PONTIAC 1481289

365d 5 y 4X 21555 4.1% 883.4
365d 3½y 4X 21439 4.0% 865.5
1 A. R. Daughter—
767 lbs., 4.1%, 4y

JUDGE QUANETTE NEBRASKA 671310

35 A. R. Daughters
2 with 814 and 884 lbs.
8 from 694 to 782 lbs.
18 from 411 to 599 lbs.

WINTERTHUR GREAT DUCHESS ORIA 1630653

Fat 365d 3y 726.50
Milk 3X 4.3% 16981.80
4 A. R. Daughters
from 602 to 830 lbs., all on 2X but one; all 4% but one.

BESS BURKE ORMSBY LAD 491050

5 H. T. Daughters, average:
Fat 365d M.E. 474.00
Milk 2X 13890.00

LASHBROOK PEARL ORMSBY 904462

Fat 365d 1½y 971.40
Milk 4X 5.9% 24946.30
2 A. R. Daughters—747 and 1006 lbs.

THE LAIRD OF DUNLOGGIN 698222

Res. Jr. Champ. Can. Royal, 1929
15 A. R. Daughters
3 with 716, 728 and 865 lbs.
7 from 581 to 629 lbs.

ORMSBY AAGGIE FAYNE BESS 1628501

365d 4y 3X 18650 M 824.2 F
Herd Test Record
356d 3y 3X 11951 M 574.3 F

DUNLOGGIN MISTRESS GRACIOUS
His Dam

DUNLOGGIN LA GRACE
His Maternal granddam

WINTERTHUR NEBSKA GREAT TORIA
His Paternal granddam

ROLLING KNOLL FARM

ACCREDITED FOR T.B. AND BANG'S

McKENDREE WALKER & SONS

GAITHERSBURG, MARYLAND

Winterthur Fobes Select Dorian 1055367

Our Junior Sire, In Service on "Wintorias" Daughters (See Opposite Page)

His Excellent-Gold Medal Sire

POSCH ORMSBY FOBES 14th

A Calf Picture of "Dorian"

WINTERTHUR FOBES SELECT DORIAN (12-3-48)
His 4.2% dam has four 600-lb. 2X records.

LOOK OVER HIS PEDIGREE:

WINTERTHUR FOBES SELECT DORIAN 1055367

Born Dec. 3, 1948.

His 7 nearest dams average 822.5 fat, 4.14%; his 15 nearest dams 888.1 fat, 3.9%. His sire is the only bull of the breed to be five times Leading Honor List Sire. He comes from an exceptional female family. Each of his three maternal dams showing on this pedigree has a high 2X, better than 4.1% record, and each has tested daughters with high records and high test. His 4th and 5th maternal dams that do not show here have 840 and 855 lbs. fat, they too, well-proven brood cows through high record daughters. This family has also produced several Gold Medal proven sires.

POSCH ORMSBY FOBES 14TH
Gold Medal Sire—"Excellent".
Reserve Grand Champion, National Dairy Show, 1949.
Five times Leading Honor List Sire.
17 A R Daughters
3 with 911, 913 and 959 lbs., 2X
7 from 801 to 860 lbs., 2X
14 from 707 to 754 lbs.
13 from 620 to 690 lbs., 2X
11 from 516 to 599 lbs.
His daughters include—
Wint. Fob. Pos. Unep. 5y 983.00
Milk 2X 4.1% 23877.00
Wint. Fob. Posch Wigale 4y 913.60
Milk 2X 4.1% 23034.00
(Sold for $6,000 in 1946).
Wint. Fob. Gr. Don Tikati 5y 911.70
Milk 2X 4.2% 21513.00
The only sire with three National Champion daughters on 2X.
Three Gold Medal Sons.

WINTERTHUR SELECT POSCH
WORIA **2246626**
Fat 361d 5y 474.70
Milk 2X 4.2% 14196.00
(Carried calf 211 days)
Fat 356d 6y 625.50
Milk 2X 3.8% 16569.00
(Carried calf 216 days)
Fat 365d 3y 621.40
Milk 2X 4.0% 15631.00
(Carried calf 182 days)
Fat 331d 4½y 612.90
Milk 2X 4.0% 15184.00
Both granddams are out of the same great 650-lb. 3.8%, 4½-yr.-old brood cow.
1 A R Daughter
with 467 lbs., 3y, 2X, 4.2%.
(and her daughter in turn is the National Champion 2-yr.-old, 2X with 748 lbs. fat, 4%).

POSCH ORMSBY FOBES **625972**
Sire, 1st prize Get of Sire, Indiana State Fair, 1947.
22 A R Daughters
2 with 894, 960 and 1131 lbs.
20 from 494 to 767 lbs.
His daughters include—
Ol. Orm. Fob. Felt. 6y 1131.20
Milk 4X 4% 28109.00
Maud. In. Gr. Fobes 6y 960.80
Milk 4X 3.9% 24950.00
(Twice All-American).

ORMSBY DE KOL AALTJE PONTIAC **1481286**
365d 5y 4X 21556 4.1% 883.4
365d 3½y 4X 21489 4.0% 865.5
365d 7½y 4X 19975 4.0% 797.9
1 A R Daughter
Pos. Orm. I. Lou Pont. 4y 767.50
Milk 4X 4.1% 18790.00
(She full sister to Posch Ormsby Fobes 14th).

WINTERTHUR POSCH GREAT SELECT **750080**
22 A R Daughters
2 with 761 and 858 lbs., 2X
9 from 605 to 695 lbs., 2X
4 from 535 to 578 lbs., 2X
6 from 447 to 486 lbs., 2X
2 H T Daughters to 532 lbs.
His daughters include—
Wint. Sel. Neb. Vam. 5½y 850.90
Milk 2X 4.7% 18168.00

WINTERTHUR POSCH GREAT SORIA **1934443**
Fat 365d 5y 802.80
Milk 2X 4.3% 19311.00
Fat 365d 3½y 729.70
Milk 2X 4.1% 17902.00
(Carried calf 205 days).
3 A R Daughters
1 with 719 lbs., 4y, 2X, 4.2%
1 with 675 lbs., 5y, 2X, 4.3%
1 with 663 lbs., 2y, 2X, 4.1%.

DECREAMCO CALAMITY POSCH **811897**
All-American Aged Bull, 1921.
All-American Jr. Trig., 1927.
26 A R Daughters
6 from 861 to 1041 lbs.

WISCONSIN FOBES 7th **[illegible]**
365d 7y 2X 19909 4.3% 849.0
365d 6y 2X 19379 4.0% 784.0
3 A R Daugh to 806 lbs.
2 full sisters, 862 and 884 lbs.

PRINCE ORMSBY INKA MAN **[illegible]**
27 A R Daughters
5 from 806 to 876 lbs.
16 from 515 to 785 lbs.

DE KOL AALTJE PONTIAC **1335268**
LASS 2D
365d 7y 4X 23457 4.1% 918.1
365d 5y 4X 21501 3.8% 826.3
4 A R Daughters
1 with 883 lbs.

KING POSCH ORMSBY OF WINTERTHUR **576187**
3 times Leading Honor List Sire.
49 A R Daughters
7 from 800 to 1079 lbs.

WINTERTHUR GREAT DUOBESS
LORIA **1472665**
Fat 365d 6y 920.10
Milk 2X 4.4% 20917.00
Fat 365d 7½y 906.10
Milk 2X 3.8% 23920.00

KING POSCH ORMSBY OF WINTERTHUR **576187**
3 Times Leading Honor List Sire.
49 A R Daughters
7 from 800 to 1079 lbs.

WINTERTHUR GREAT DUOBESS
ORIA **1630653**
365d 5y 2X 16991 4.3% 726.1
365d 3½y 2X 15142 4.2% 648.3
365d 4y 2X 15073 4.1% 611.6
4 A R Daughters
from 862 to 930 lbs.

BAYFIELD FARM

GEORGE F. CAUSEY — Wakefield, Rhode Island

HARDEN FARMS KING LOCHINVAR 1009094

HARDEN FARMS,
Camden, New York

Born April 9, 1947
(Junior Herd Sire)

A son of "King" from one of the greatest cows ever at Harden Farms. The records given under her name are no criterion of her greatness as she was down with pneumonia for 60 days at the start of her 7-yr.-old record.

This bull has been used here and at Dr. Kenneth Chase's and has some fine daughters coming along in both herds. His full sister is just fresh and is testing 3.9 to 4.2%. A full brother is owned by Paul Roulette, Sharpsburg, Maryland.

DUNLOGGIN KING VAR 903720
(Sold for $10,500.)
Sire 1st prize Get N. Y. 1948-49.
His first 8 unselected daughters to finish at Harden Farms with first calf range from 479 to 668 lbs., only one below 500 F. 3 over 600 F. and ave.:
2y 8m 367d 14400 M. 571 F.

COUNCIL ROCK RAG APPLE MOSELLE 2163052
DHIA Records:
2y 330d 2X 12372 4% 482.2
3y 301d 2X 13120 4% 520.0
4y 340d 2X 13180 4% 522.0
A. R. Records:
7y 365d 2X 17833 3.9% 698.5

MONTVIC LOCHINVAR 855388
Half interest sold for $13,000
Sire 1st Get Eastern States 1947
85 tested daughters
9 from 800 to 978 lbs.
16 from 666 to 777 lbs.
26 from 511 to 594 lbs.
Grandsire of 3 World Champions.

DUNLOGGIN MISTRESS QUEEN 1740767
(Excellent)
Sold for $10,000 at Dunloggin.
6y 365d 2X 21776 3.9 848.1
1st 3-yr-old Eastern States 1947
2 A. R. Daughters with 715 and 762 F.
7 offspring have sold in public sale for $13,500.

CHIEFTAIN RAG APPLE BONHEUR 783160
One 858-lb. daughter
3 classified daughters, one V.G. and 2 G.P.
His sire a 100% brother to Montvic Pathfinder.

MATADOR PONTIAC ORMSBY MOSELLE
DHIA record:
2y 305d 2X 13460 3.8% 501
One 688-lb. daughter

HAYMONDALE IDEAL SUCCESSOR (V.G.) 901451
65 tested daughters
3 with 1008, 1019 and 1162 lbs.
(Sold for $18,000 at 9 yrs.)

MONTVIC CHAMPION ABBEKERK 208278 C
Res. All-Am. 3-yr-old 1935
7y 365d 2X 21620 4.19 905
2 Excellent daughters with 785 and 1019 lbs.

DUNLOGGIN WOODMASTER 667915
Gold Medal Sire
62 A. R. Daughters
6 from 1000 to 1148 lbs.
9 from 800 to 894 lbs.

GLENCLIFF M. B. R. QUEEN 1242156
5½y 365d 2X 23497 M. 801 F.
3 A. R. daughters with 704, 858 and 1019 lbs.

MONTVIC CHIEFTAIN 6th 735114
15 tested daughters
5 from 831 to 934 lbs.

MATADOR PONTIAC MOSELLE 3d 1774144
DHIA—327d 2X 14404 4% 539
One 531-lb. DHIA daughter

KING MOUNTAIN ASH ORMSBY BESSIE 687306
Sire of several 500-lb. daughters in DHIA.

MATADOR PONTIAC MOSELLE 1279499
DHIA—12y 2X 17485 3.7 654
DHIA—11y 2X 16876 3.7 629
3 DHIA daughters 471 to 539 lbs.

HARDEN FARMS DEEN 24 1045541

HARDEN FARMS,
Camden, New York

Born April 21, 1948

(Junior Herd Sire)

A son of Dunloggin Deen Var from a 752-lb. dam, that was a member of our 1947 show herd and 2nd prize 4-yr.-old at Rhinebeck Fair. Owned jointly by Harden Farms and Dr. Kenneth Chase, Pine Plains, N. Y.

His first daughter recently arrived at Harden Farms, where about 30 heifers are now bred to him.

His full sister made 16,200 lbs. milk, 583 lbs. fat at 2 yrs. and is starting a fine junior 3-yr-old record.

DUNLOGGIN DEEN VAR 877828
Sold for $15,000.
His first 9 unselected daughters to complete their first lactation records at Harden Farms, range from 450 to 681 lbs. fat, with only two below 500 lbs. fat, and average:
2y 4m 16018 M. 3.4% 549 F.
He sired the first prize 3-yr-old heifer and the 2nd prize Get at New York State Fair 1949.

ELLBANK SENSATION PEARL 2088928
1y 311d 2X 13611 3.8 732.1
3y 301d 3X 19755 3.8 747.9
(1-0 185d)
4y 273d 3X 15198 3.7 560.0
Dam of
Harden Farm Deen Crystal
2y 333d 2X 16290 M. 582 F.

MONTVIC LOCHINVAR 855388
Half interest sold for $13,000
Sire 1st Get Eastern States 1947.
85 tested daughters
9 from 800 to 978 lbs.
16 from 666 to 777 lbs.
26 from 511 to 594 lbs.
Grandsire of 3 world champions

DUNLOGGIN ADEEN 1081823
Sold for $6,500 at 10 yrs.
6y 365d 2X 21336 4% 1015.3
4 A. R. Daughters
2 with 821 and 861 lbs.
2 with 679 and 721 lbs.
3 proven sons, one Gold Medal

ELLBANK ORMSBY CHALLENGER 836504
3 A. R. daughters, with 607, 667 and 752 lbs. fat.

ELLBANK SHIRLEY SENSATION TILLIE 2333673
HT—2½y 2X 11158 6.1 454.2
HT—3½y 2X 12603 6.1 512.9
HT—6½y 2X 14610 3.9 567.7
HT—5½y 2X 13945 6.1 568.7
One 752-lb. daughter

HAYMONDALE IDEAL SUCCESSOR (V.G.) 901451
Sold for $18,000 at 9 yrs.
65 tested daughters
3 with 1008, 1019 and 1162 lbs.

MONTVIC CHAMPION ABBEKERK 208278 C
Res. All-American 3-yr-old 1935
7y 365d 2X 21620 4.19% 905
2 Excellent daughters with 785 and 1019 lbs.

ADMIRAL ORMSBY FORES AGAIN 640079
40 A. R. Daughters
5 from 895 to 1019 lbs.
7 from 601 to 788 lbs.

GLENCLIFF M. B. R. QUEEN 1242156
5½y 365d 2X 23497 M. 801 F.
3 A. R. Daughters with 704, 858 and 1019 lbs.

ELLBANK SENSATION AAGGIE JOE 778853
6 H. T. daughters average:
12820 M. 3.77% 483 F.

MAN-O-WAR ORMSBY AAGGIE ROSE 1792216
HT—7y 2X 15210 3.5 534.4
HT—8y 2X 15451 3.4 519.4

PRIDE SENSATION JEWEL ACE 743063
24 H. T. daughters average:
12098 M. 3.82% 462 F.

WAYFLOWER SUSIE SPOFFORD 1812522
HT—1½y 2X 12097 6.4 571.7
HT—6½y 2X 12176 4.3 529.0

Corrine's Son — FRANLO GEN TREASURE MODEL

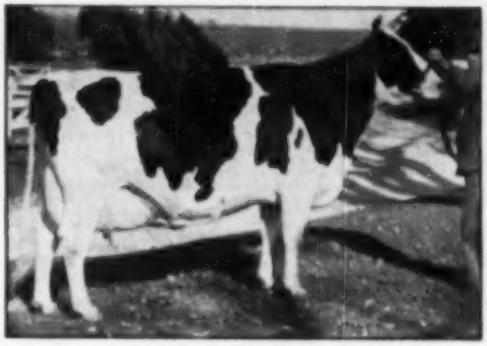

HIS DAM — BROWNS MISTRESS CORRINE

ONE OF THE BRIGHT YOUNG STARS AMONG THE BREED'S JUNIOR HERD SIRES

Born October 18, 1947, he came to our herd last November from the Blue Ribbon Sale at $5,000.

He is in heavy service on our foundation herd, many of which you will see at the fairs this fall. 1950 winnings began at the recent Indiana B & W Show, where we won all the blues and championships against good competition.

Bottema Farms

C. M. BOTTEMA, JR. Bridgeport, Ind.

Study His Remarkable Pedigree:

His 12 nearest dams average 745 fat, 18677 milk. At the Franlo Dispersal his 12 offspring, all calves, brought an average of $835, and the 8 offspring of his sire, Franlo Montvic General Chip, averaged $847. His dam, famed "Corrine," topped this history-making sale at $6,750. Her young daughter brought $1800 and her yearling son $6,550. A show bull in his own right, he was 2nd prize bull calf at Minnesota, 5th at Waterloo and 6th at Wisconsin in 1948. We will have sons of this bull for sale before the end of 1950.

FRANLO MONTVIC GENERAL CHIP 905181

His five nearest tested dams average:
Fat 359 days 758.94
Milk 19584.30
1 A R Daughter
Steele Joan Montvic Lilly
Fat 305d 2½y 479.90
Milk (2X) 14554.00
2 H T Daughters
1 with 415 lbs.
Lassie Rita Montvic Steele
Fat 365d 2y 415.40
Milk (2X-4.2%) 9777.00

BROWNS MISTRESS CORRINE 2645077

Sold for $6,750, top at Franlo Dispersal.
2½y 305d 3X 18891 Milk 675.3 Fat (Minnesota State Fat Record)
Again on test with—
6½y 175d 3X 12281 Milk 500.2 Fat
Reserve All-American 3-year-old, 1946 and Honorable Mention in 1947 and 1949. Grand Champion, International, 1949 and 1st prize aged cow and Best Udder class. She has a long list of other first and second prize awards at the Royal, Waterloo, and Minnesota and Wisconsin State Fairs, 1946, 1947 and 1948.
Her yearling son, a ¾ brother to our sire, topped the males in the Franlo Dispersal at $6,550.

CHIP OF NETTIE AND AAGGIE 908285

Res. All-Time All-American Sr. Calf, All-American Sr. Calf, 1941. All-American Aged Bull, 1946, 1947, 1948. Res. All-American Sr. Yrlg., 1942. All-American Get of sire, 1946.
24 A R Daughters
11 from 506 to 619 lbs.
Franlo Nettie Woodland Vale
Fat 332d 3y 616.60
Milk (2X) 18662.00
Franlo Nettie Pathfinder Meg
Fat 365d 4½y 183.10
Milk (2X) 17518.00

MONTVIC CHIEFTAIN TUNSEN R 2147078

"Gold Medal"
Fat 365d 2y 701.00
Milk (3X-4.21%) 16654.00
Fat 305d 7y 549.20
Milk (3X-3.7%) 14738.00
1st prize 3-yr-old (in milk), Canadian National and Central Canada Fair, 1938.
Dam, 2d prize Produce of Dam, Canadian National, 1941.

MONTVIC RAG APPLE MASTER 1355830

"XX sire"
Res. Jr. Champion, Quebec Exhibition Show, 1941.
9 tested daughters
4 from 513 to 675 lbs
Browns Mistress Corrine
Fat 305d 2½y 675.30
(Minnesota State Record)
Milk (2X) 18391.00
Browns Mistress Daisy
Fat 365d 2½y 569.80
Milk 3X 19079.00

PRIDE POSCH MARGARET 394087C

"Gold Medal"

305d	4½y	2X	17241	4.00%	690.0
305d	3½y	2X	16765		612.0
365d	8y	2X	15816		550.0
305d	5y	2X	15669		546.0
365d	2y	2X	12971	3.91%	507.0

5th prize 3-yr-old (in milk), Quebec Exhibition, 1940.
2 Tested Daughters
1 With 675 lbs.

OSBORNDALE SIR INKA AAGGIE 908375

Three times Res. All-American.
1 A R Daughter with 471 lbs.
14 H T Daughters
1 with 641 lbs.

JONABELL NETTIE 1078865

Fat 365d 4½y 744.40
Milk (3X-3.9%) 19017.60
Fat 331d 3y 546.60
Milk (3X) 15617.40
4th prize Aged Cow, Maryland State Fair, 1937.

MONTVIC CHIEFTAIN 954079C

"XX sire"
Grand Champion, Ormstown Show, 1934
82 tested daughters
2 with 819 and 943 lbs
16 from 480 to 758 lbs

VERA D. TUNSEN "GM" 1001054C

Fat 365d 6y 704.00
Milk 19435.00
2d "Produce," Can. Canada, 1938.
5 Tested Daughters
3 from 701 to 796 lbs.

RAYMONDALE IDEAL SUCCESSOR 901451

"XX Sire"
Sold for $18,000 at 8y
1st prize Sr. Yrlg., Canadian National, 1938.
26 tested daughters
4 from 807 to 1163 lbs.

MONTVIC BONHEUR HARTOG 2354080

"Gold Medal" 4y 1153.00
(Former National Record for age)
Milk (3X-4.7%) 24248.00
Sold for $5,200 in the Mount Victoria Dispersal, 1942.

KING BESSIE PRIDE KEENO 1101470

"XX Sire"
Gr. Champion, Port Perry, 1938.
20 Tested Daughters
1 with 881 lbs.
12 from 502 to 690 lbs

MARGARET RAUWERD POSCH "VG" 2245296C

365d	4½y	3X	15971	3.78%	604.0
305d	7y	3X	15389	3.87%	596.0
305d	6y	3X	13520	3.95%	521.0

3 Tested Daughters
2 with 505 and 690 lbs.

ROCKY HILL LIBERATOR DUSTY JO 1077883

Born April 19, 1940

SEQUOIA RANCH
MARK & BRUCE BORROR
Springville, California

His seven nearest dams, average:
Fat 365 days 744.00
Milk 6.0% 19744.00
His grandsires are both sons of Montvic Rag Apple Colantha Abbekerk, the former EX World Champion daughter of Johanna Rag Apple Pabst that has proven to be one of the breed's great brood cows through both sons and daughters.

His sire is a three-quarter brother to twice All-American Glenafton Rag Apple Alert, one of the best show sons of Montvic Rag Apple Markemen.

His dam is the very lovely individual that topped the 1949 National Sale at $4,500. His dam's sire is a Gold Medal Sire and has many high record daughters.

His dam's dam is an "Excellent" daughter of the famous Wisconsin Admiral Burke Lad and the third dam by Wisconsin Pinky. The dam is therefore a Rag Apple-Burke cross and what a great cow she has become.

GLENAFTON RAG APPLE LIBERATOR 904040
"Very Good"
Honorable Mention All-American Senior Yearling Bull, 1947.
Nominated for All-American 2-yr-old, 1948.
1st Prize 2-yr-old Bull, Grand National Show, 1948.
1st Prize Senior Yearling Bull, California State Fair, 1947.
His 24 nearest dams, average:
Fat 365 days 810.48
Milk 3.91% 20738.30
"First milking daughters please us"
Three-quarter brother to—
Glenafton Rag Apple Alert.
Twice All-American Bull sold for $11,500 in the 1947 All-Canadian Sale.

MONTVIC RAG APPLE MARKSMEN 1075329C
Triple XXX and "Extra" Sire.
All-American Aged Bull, 1947.
Six times All-Canadian.
Sire of 3 All-Canadian Gets.
77 R O M Daughters.
2 with 1020 and 1036 lbs.
5 from 903 to 949 lbs.
15 from 700 to 778 lbs.

GLENAFTON ACME 500300C
Classified "Very Good"
Fat 365d 2½y 644.00
Milk 2X 4.19% 13667.00
Dam of a very outstanding show bull.

MONTVIC BONHEUR ABBEKERK 749573
Gold Medal Sire—"Very Good"
Sire, Reserve All-American Get of Sire, 1947.
25 A R Daughters
4 from 819 to 851 lbs.
3 with 719, 734 and 742 lbs.
3 with 626, 683 and 698 lbs.
10 from 407 to 555 lbs.
37 Herd Test Daughters

WEBER BURKE DUSTY JO 2037400
Reserve All-American Produce of Dam, 1949.
Honorable Mention All-American Produce of Dam, 1947.
1st Prize Produce of Dam, Grand National, 1947 and 1949.
Classified "Excellent"
Fat 365d 3y 749.10
Milk 2X 3.6% 20909.00
Full sister to—
Weber Burke Hope 6y 634.10
Milk 2X 3.5% 18341.00
(Sold for $2,700, 1947 Nat'l.)

RAYMONDALE IDEAL SUCCESSOR 1159340C
Sold for $16,000 at 9 years.
46 Tested Daughters
8 with 1008, 1019 & 1163 lbs.
10 from 410 to 597 lbs.

MONTVIC RAG APPLE COLANTHA ABBEKERK 2344410C
"Gold Medal" & "Excellent"
365d 9y 2X 29208 4.32% 1263
(Former World Record)
3 Daughs.—738, 758 & 856 lbs.

SOO CHIEF SUPERIOR 1213300C
Sire, Hon. Ment. All-Can. Get, 1943.
22 Tested Daughters
3 with 705, 720 and 780 lbs.
8 from 407 to 691 lbs.

GLENAFTON HELBON P M P ACME 8 433591C
"Very Good"
Fat 365d 2y 425.00
Milk 2X 3.89% 10923.00

MONTVIC PATHFINDER 1054230C
Sire, All-American Get, 1941.
47 Tested Daughters
3 with 825, 944 & 1153 lbs.
16 from 606 to 795 lbs.

MONTVIC RAG APPLE COLANTHA ABBEKERK 2344410C
(See above)

WISCONSIN ADMIRAL BURKE LAD 607780
Gold Medal Sire "Very Good"
Twice Sire, All-American Get.
93 A R Daughters
15 from 805 to 965 lbs.
35 "Excellent" progeny

WEBER PINKY PRILLY ALCARTHA 1920607
H T Record—"Very Good"
Fat 365d 5y 528.20
Milk 2X 3.9% 13616.00

ROCKY HILL CHIEF MONT DUSTY JO 943722

Born March 31, 1945

SEQUOIA RANCH
Mark and Bruce Borror
Springville, California

"Very Good"
His first daughters are promising.
His seven nearest dams, average:
Fat 365 days 832.70
Milk 4.01% 20584.00
His sire is by Fairview Montvic Chieftain, from a high record, high testing daughter of Raymondale Abegweit Chieftain, who is a son of Montvic Chieftain.

His dam is the very lovely individual that topped the 1949 National Sale at $4,500. His dam's sire is all Rag Apple and her dam's dam is all Burke so the dam is therefore a Rag Apple-Burke and outstanding proof of the ability of this cross to "nick."

FAIRVIEW MONTVIC CHIEFTAIN 695644
3 A R Daughters
2 with 697 and 760 lbs.
24 Herd Test Daughters
Comparison on 39 DHIA Pairs:

Dams, ave.	10253M	3.5%	361F
Dams, ave.	10567M	3.4%	352F
Difference	—109M	+.1%	+9F

MONTVIC CHIEFTAIN 956079C
Grand Champion, Ormstown, 1934.
32 Tested Daughters
2 with 819 and 943 lbs., 4.3%
16 from 507 to 673 lbs.

MONTVIC RAG APPLE COLANTHA ABBEKERK 2344410C
"Gold Medal"—"Excellent"
Fat 365d 9y 1262.00
Milk 3X 4.32% 29208.00
3 Daus. 738, 758 & 856 lbs.

RAYMONDALE ABEGWEIT CHIEFTAIN 1075400C
Sold for $3,100 at 9 years.
22 Tested Daughters
5 from 818 to 946 lbs.

ABEGWEIT ROSE 2055580C
"Excellent"
Fat 365d 4y 666.00
Milk 3X 3.65% 18232.00

MONTVIC PATHFINDER 1054230C
Sire, All-American Get, 1941.
47 Tested Daughters
3 with 825, 944 & 1153 lbs.
16 from 606 to 795 lbs.

MONTVIC RAG APPLE COLANTHA ABBEKERK 2344410C
"Gold Medal" & "Excellent"
365d 9y 2X 29208 4.32% 1263
(Former World Record)
3 Daughs.—738, 758 & 856 lbs.

WISCONSIN ADMIRAL BURKE LAD 607780
Gold Medal Sire, "Very Good"
Twice Sire, All-American Get.
93 A R Daughters
15 from 805 to 965 lbs.
35 "Excellent" progeny

WEBER PINKY PRILLY ALCARTHA 1920607
H T Record—"Very Good"
Fat 365d 5y 528.20
Milk 2X 3.9% 13616.00

ABEGWEIT HOODO 2341624
"Very Good"
Fat 365d AR 4½y 810.70
Milk 3X 4.8% 19024.00
(Carried calf 229 days)
Fat 365d ROM 3y 750.00
Milk 3X 4.33% 16878.00
Fat 365d ROM 5y 814.00
Milk 3X 4.25% 18593.00
Fat 365d HT 4½y 581.30
Milk 2X 4.3% 13499.00

FORSTENKILL ABBEKERK CHIEF 698343
Silver Medal Type Sire.
11 Herd Test Daughters

Rocky Chief M. Hello	2½y	196.20	
Milk 3X	3.7%	16091.00	
Rocky Chief M. Wini	3yr	103.70	
Milk 3X	4.3%	11581.00	
Rocky Chief M. Dawd	3yr	426.80	
Milk 3X	4.2%	10156.00	
Rocky Chief M. Korn	3yr	410.10	
Milk 3X	3.4%	13131.00	
Rocky Chief M. Canary	3yr	312.80	
Milk 3X	4.3%	6949.00	

MONTVIC BONHEUR ABBEKERK 749573
Gold Medal Sire—"Very Good"
Sire, Reserve All-American Get of Sire, 1947.
25 A R Daughters
4 from 819 to 851 lbs.
3 with 719, 734 and 742 lbs.
3 with 626, 683 and 698 lbs.
10 from 407 to 555 lbs.
37 Herd Test Daughters

WEBER BURKE DUSTY JO 2037400
Reserve All-American Produce of Dam, 1949.
Honorable Mention All-American Produce of Dam, 1947.
1st Prize Produce of Dam, Grand National, 1947 and 1949.
Classified "Excellent"
Fat 365d 3y 749.10
Milk 2X 3.6% 20909.00

ROCKY HILL MONT BURKE DUSTY JO 2354013
Topped the 1949 National Sale at $4,500.
All-American 4-yr-old, 1947.
Reserve All-American Aged Cow, 1949.
Senior and Grand Champion at Grand National, 1947 and 1949.
Senior and Grand Champion at California State Fair, 1947 and 1949.
Senior and Grand Champion at San Joaquin County Fair, 1947.
Fat 365d 4½y 895.0
Milk 2X 4.1% 21953.0
Classified "Excellent"
Fat 365d 5y 555.60
Milk 2X 4.0% 13879.00

OSBORNDALE SUPREME LOCHINVAR 950908

Born September 18, 1945

Purchased for $1,500 in the 200th Earlville International Sale as a calf.
His 13 nearest dams, without a skip, average:
Fat 365 days 944.00
Milk 4% 22946.00
First Prize Senior Yearling, Junior and Grand Champion Bull, Cobleskill, New York, 1947.
Member, 1st Prize Get, New York State, 1947.
First Prize 2-year-old and Senior Champion, Chatham, 1948.

Second Prize 2-yr-old, Syracuse, 1949.
Head of the winning New York State Herd, Springfield, 1948.
Grand Champion Bull, Schoharie D & W Show 1949. His first daughters show magnificent udders.
Their records to date:
1. 2y 12mo 8490 M 4.21% 281 F HIR (50d IX, balance 2X)
2. 2y 8d 1040 M 4.7% 259 F HIR 3X

MONTVIC LOCHINVAR 855038
Half-Interest sold for $12,000.
Sire, 1st prize Get of Sire, Eastern States Exposition, and New York State Cattle Show, 1947.
All-Amer. Hon. Mention, 1941
First 2-yr-old, C. N. E., 1941
1st Yearling, Jr. Champion and Reserve Grand Champion, Quebec, 1940.
55 Tested Daughters
7 from 816 to 925 lbs.
With 710, 758 and 777 lbs.
8 from 610 to 650 lbs.
15 from 511 to 592 lbs.
13 from 408 to 492 lbs.
Mont. Loch. Chief 3y 925.00
Milk 2X 4.19% 22045.00
(Made with 1st calf)
Osborn. Roslna Loch. 3y 879.70
Milk 2X 4% 21946.00
(Nat'l H. I. R. Champion)

OSBORNDALE EDNA ORMSBY INKA 1008542
4th Prize 2-yr-old, Eastern States, 1939
Fat 365d 3y 616.70
Milk 3X 3.9% 15843.40
Fat 365d 7y 570.50
Milk 3X 3.8% 14913.00
(Carried calf 212 days)
1 Tested Daughter
With 633 lbs. 4%, 2y
She has 75% the same blood as Osborn. Dutch Ormsby 3y 816.40
Milk 2X 4% 22578.00

RAYMONDALE IDEAL SUCCESSOR 1153405C
Sold for $15,000 at 9 years.
1st Sr. Yearling, C. N. E., 1938.
Sire, 1st Jr. Gel, Quebec, 1940.
33 Tested Daughters
3 with 1005, 1019 and 1163 lbs.
4 from 717 to 887 lbs.
6 from 614 to 671 lbs.
9 from 504 to 598 lbs.

MONTVIC CHAMPION ABBEKERK 2002780
Res. All-Amer. 3-yr-old, 1935.
Fat 365d 7y 905.00
Milk 3X 4.19% 21620.00
2 R C M Daughters
With 780 and 1010 lbs. 2X
Both "Excellent" and both dams of 800-lb heifers.
3 proven sons

SIR PHEBE INKA MAY PAYNE 521877
Sire, 1st Prize Get of Sire, Eastern States, 1938.
49 A R Daughters
4 from 926 to 951 lbs.
4 from 811 to 878 lbs.
12 from 702 to 790 lbs.
20 from 533 to 697 lbs.
Os. Roxanna Orm. I. 5½y 951.40
Milk 3X 4% 24029.00

OSBORNDALE ETHEL ORMSBY MAY 1821477
365d 4½y 2X 25885 M 3.8% 992.6
365d 28m 3X 20013 M 3.8% 758.1 F
2 Tested Daughters
With 616 and 900 lbs.

RAYMONDALE SUCCESSOR 1175520
22 Tested Daughters
1 with 1016 lbs., 2X

RAYMONDALE HIEMKE SD 2101000
Fat 365d 6y 887.00
Milk 4X 3.95% 22452.00
Dtr. with 624, F, 2½y

MONTVIC BONHEUR CHAMPION 000240C
6 R C M Daughters
1 with 995 lbs. 2X, 4.19%

MONTVIC BAG APPLE ABBEKERK 1001000
Res. Gr. Champ., Ormstown, '39
365d 6y 2X 18121 4.89% 886
4 Tested Daughters
From 665 to 905 lbs.

SIR INKA MAY 422078
All-American Jr. Yrlg., 1924
142 A R Daughters
12 from 1005 to 1150 lbs.
18 from 906 to 995 lbs.

PHOEBE CORNUCOPIA PAYNE 4500003
Fat 365d 7½y 895.89
Milk 4X 3.5% 25422.20
Fat 365d 7½y 809.44
Milk 4X 3.5% 23113.70

SIR BESS ORMSBY MAY 477057
56 A R Daughters
12 from 819 to 932 lbs.
10 from 713 to 788 lbs.
14 from 600 to 682 lbs.

LADY ORMSBY FORBS EDUCATOR 1011960
Fat 365d 6y 1041.90
Milk 4X 4.1% 25406.30
A R Daughters with 936 and 992 lbs. 2X

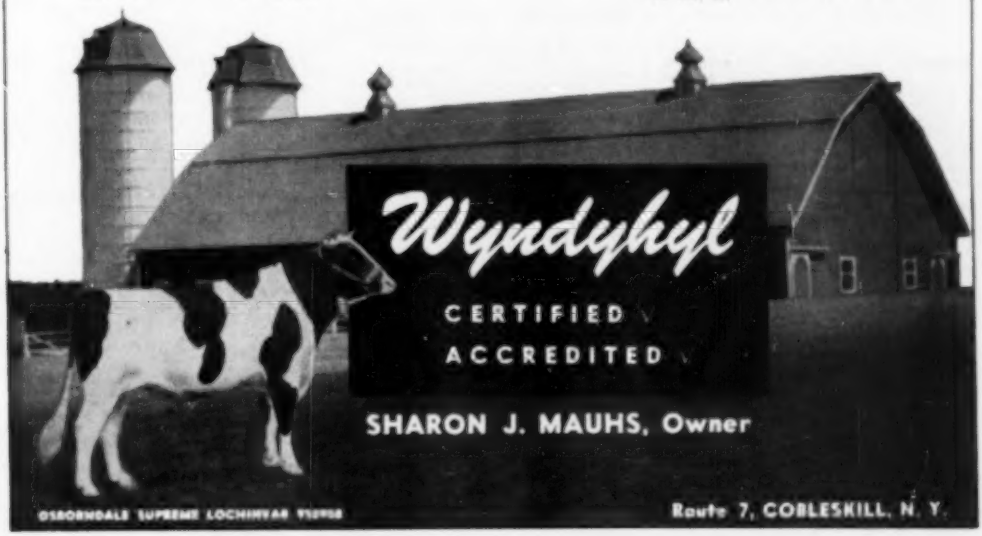

MASTER CALAMITY RAG APPLE 873586

Born April 28, 1943

POPLAR POINT FARM
E. R. Smith
Seneca Falls, N. Y.

Classified "Very Good"
8 H T Daughters, average:
Fat 305d M.E. 310.00
Milk 2X 3.47% 10886.00
His 7 nearest dams, average:
Fat 305 days 754.07
Milk 4.3% 17466.71
His sire is one of the best sons of Raymondale Ideal Successor, and already proven as a sire of sensational show type and heavy production. Montvic Rag Apple Master's dam is maternal sister to the dam of Montvic Chieftain 7th, the breed's greatest high test sire.

He has a wonderful line of maternal dams, the three averaging 632 lbs. fat, 4.8%, 2X.

Such high test all the way through a pedigree is seldom found. Note the test on each dam, the only one under 4% is 3.95%. Sensational.

MONTVIC RAG APPLE MASTER 1355836

Nominated for All-Canadian Get of Sire, 1948 and '49.
1st Prize Junior and Senior Get of Sire, Quebec Exposition, 1949.
A Triple XXX Sire
42 R O M Daughters
5 from 318 to 588 lbs.
4 from 750 to 788 lbs.
6 from 800 to 894 lbs.
8 from 350 to 589 lbs.
11 from 400 to 487 lbs.
6 A R Daughters
2 with 637 and 671 lbs.
3 with 512, 542 and 549 lbs.
6 Herd Test Daughters
3 with 448 and 729 lbs.
His daughters include:
Browns Mist Blue 4y 885.00
Milk 3X 3.65% 24335.00
Sire of one All-American and two Reserve All-American heifers.
Full sister and sold for $3,050 in public sale.

ALBERTA CALAMITY SARAH 2394737

Classified "Good Plus"
Herd Test Record:
Fat 365d 5½y 667.30
Milk 2X 4.3% 15401.00

RAYMONDALE IDEAL SUCCESSOR 1153466

Sold for $18,000 at 8 years
1st Sr. Yearling, C.N.E., 1938
Sire, 1st Get, Quebec, 1940
45 Tested Daughters
3 with 1008, 1019 & 1163 lbs.
4 from 717 to 807 lbs.
6 from 610 to 671 lbs.
Sire of many great cows.

MONTVIC BONHEUR HARTOG 3285296

"Gold Medal"
Sold for $5,200 at Mt. Victoria
Fat 365d 4y 1153.00
Milk 3X 4.75% 24248.00
(Former World Champion)
Fat 365d 2y 774.00
Milk 3X 4.46% 17343.00
1 A R Daughter
Mont. Hic R. A. Hart 6½y 671.00
Milk 3X 3.80% 17639.00

SIR PABST MASTERPIECE 1074856

3 Herd Test Daughters
1 with 667 lbs., 5½y, 2X, 4.3%
2 with 556 and 558 lbs.
11 R O M Daughters
2 with 525 and 537 lbs.
6 from 413 to 488 lbs.

ALBERTA CALAMITY POSCH 2611586

Classified "Gold Medal"
Fat 365d 6y 631.00
Milk 2X 4.48% 13496.00
Fat 365d 3y 577.00
Milk 2X 4.56% 12275.00
1 Herd Test Daughter
Albert Calam. Sar. 5½y 667.30
Milk 2X 4.30% 15401.00

RAYMONDALE SUCCESSOR 1075552C

A Double XX Sire
22 Tested Daughters
1 with 1816 lbs., 2X, 3.61%
18 from 507 to 779 lbs.

RAYMONDALE HIEMKE 3D 2101000C

Fat 365d 6y 687.00
Milk 4X 3.95% 22452.00
2 Tested Daughters

MONTVIC PATHFINDER 1054280C

Sire, All-American Get, 1941.
47 Tested Daughters
3 with 825, 984 & 1153 lbs.
9 from 708 to 785 lbs.

MONTVIC RAG APPLE HARTOG 1776286C

Fat 365d 2½y 755.00
Milk 3X 4.43% 17934.00
2 Tested Daughters

MONTVIC PABST RAG APPLE 798882C

Res. All-Amer. 2-yr-old, 1931.
44 Tested Daughters
1 with 850 lbs., 2X, 3.7%
10 from 603 to 734 lbs.
12 from 504 to 596 lbs.

LIMEHOUSE BROWNIE 2216796C

"Gold Medal"
365d 4½y 2X 15717 3.76% 591.0
365d 3½y 2X 12966 4.13% 536.0

ABBEKERK POSCH MERCEDES 987586C

1st Jr. Bull Calf, Ottawa, 1930
28 R O M Daughters
6 from 500 to 679 lbs.
18 from 412 to 498 lbs.

ALBERT WALKER PABST 2288877C

"Excellent"
365d 4y 2X 14425 4.15% 598.9
365d 5y 2X 13938 4.08% 566.9
2 R O M Daughters

SOVEREIGN SOCIALITE 216554C

Born December 17, 1948

POPLAR POINT FARM
E. R. Smith
Seneca Falls, N. Y.

His 7 nearest dams, average:
Fat 365 days 793.51
Milk 3.86% 20529.14
His sire is Montvic Rag Apple Sovereign, famed as a twice All-Canadian show bull, sire of All-American and All-Canadian winners, and ow heavy production with 4% test.

His dam is a very lovely individual that sold for $6,000 in the 1946 Curtiss Candy Classic. Note the sensational 2-yr-old production and test of the dam.

His dam is line-bred to Montvic Rag Apple De Kol, famous son of Johanna Rag Apple Pabst, extremely influential in the building of the great Hays Herd.

He is a splendid line-bred Rag Apple herd sire.

MONTVIC RAG APPLE SOVEREIGN 1551586

Triple XXX and "Extra"
All Canadian 2-yr-old, 1945
All-Canadian 2-yr-old, 1944
Reserve All-Canadian Aged Bull, 1946.
Member of the 1947 All-American Produce and four All-Canadian Produces.
Grand Champion at the Canadian National Exhibition, 1947.
118 Tested Daughters
1 with 894 lbs., 2y, 2X, 4.67%
5 from 738 to 783 lbs.
14 from 609 to 680 lbs.
31 from 500 to 597 lbs.
His daughters include:
Boon Dutch Sov. 2y 894.00
Milk 2X 4.67% 19148.00
Molly Sovereign 2y 783.00
Milk 3X 4.74% 16534.00
Sweetholm Rag Apple Belle 2d

HAYS MARMA SYLVIA 3519240C

"Very Good"
Sold for $8,000 at Curtiss Candy Classic, 1946.
Nominated for All-Canadian 3-yr-old, 1945.
1st Prize 3-year-old, Calgary, 1945.
1st Prize 4-year-old, Indiana State Fair, 1946.
Fat 365d 2½y 739.00
Milk 4X 4.28% 17252.00
Dam of:
Hays Lemore Lady
Sold for $1,500 in 1945.

EMPEROR OF MOUNT VICTORIA 1245800C

Sold at Mt. Victoria for $1,900
45 Tested Daughters
2 with 1059 and 1077 lbs.
7 with 823 and 949 lbs.
7 from 621 to 705 lbs.
16 from 508 to 596 lbs.

MONTVIC RAG APPLE COLANTHA ABBEKERK 2244166

"Gold Medal" in Canada
"Excellent" in United States
Grand Champion, C.N.E., 1938
Fat 365d 9y 1263.00
Milk 3X 4.32% 29208.00
(Former World Champion.)
Dam, All-American Produce, 1947.
Four Times Dam, All-Canadian Produce of Dam.
2 Tested Daughters
with 738, 758 and 854 lbs.

HAYS MARMADUKE 1241416C

16 R O M Daughters
3 with 626, 693 and 729 lbs.
3 with 505, 516 and 521 lbs.
8 from 401 to 493 lbs.
3 Herd Test Daughters
2 with 476 and 518 lbs., 2X
His daughters include:
Hays Marma Sylv. 2½y 739.00
Milk 4X 6.28% 17252.00

HAYS DE KOL QUEEN SYLVIA 2553396C

Fat 365d 7y 776.00
Milk 3X 3.54% 21753.00
Fat 365d 4y 715.00
Milk 3X 3.64% 19646.00
Fat 365d 1y 682.00
Milk 3X 20727.00
7 lactations total:
Fat 4598.00
Milk 135435.00

CARNATION EMPEROR 671020

Sire, 1st Get, Eastern States, 1939
36 A R Daughters
2 with 733 and 771 lbs.
40 Herd Test Daughters

SPRING FARM JEAN 2370796C

Fat 365d 3y 700.90
Milk 3X 3.7% 18779.80
Her dam has 1327 lbs. of fat.

JOHANNA RAG APPLE PABST 679196C

Four Times All-American
76 Tested Daughters
16 from 826 to 1263 lbs.
32 from 500 to 782 lbs.

MONTVIC COLANTHA ABBEKERK 1380003C

Fat 365d 2y 649.00
Milk 3X 3.91% 17091.00
Her dam was All-American Aged Cow, 1927 and made 1061 lbs. 3X, 4.11%

HAYS R DE KOL 902826

1 R O M Daughter
Hays Rita D.K. 2nd 1½y 561.00
Milk 3X 3.72% 15137.00

HAYS QUEEN CALAMITY 2970906C

Fat 365d 3y 747.00
Milk 4X 3.64% 21949.00
(1939 Honor List Record.)
1 R O M Daughter—788 lbs., 3X

MONTVIC RAG APPLE DE KOL 717806C

Sire, 1st Jr. Get, Royal, 1933
49 R O M Daughters
8 from 867 to 1021 lbs.
23 from 703 to 788 lbs.
43 from 500 to 693 lbs.

ACME QUEEN SYLVIA 1700851C

Fat 365d 4y 656.00
Milk 3X 3.13% 18572.00
2 R O M Daughters

CASHMAN GRACEFUL COMMANDER

Born January 23, 1949

POPLAR POINT FARM
E. R. Smith
Seneca Falls, N. Y.

His 7 nearest dams, average:
Fat 365 days 850.80
Milk 4% 21314.20
Sold in the December 1949 Earlville Invitational Sale for $4,000.

His sire, the Cashman herd sire, has two 1000-lb., 4% cows of rich breeding for his two nearest dams.

His own dam is one of the greatest daughters of Dunloggin Woodmaster having broken two New York State Records in heifer farm, and she is full sister to a former Illinois State Champion.

His dam is from the Woodmaster-Laird cross so much admired by breed students, and she is therefore 3/4 sister to the 1947-lb., 828,500 Dunloggin Mistress La Princess.

His dam's dam is one of the breed's great brood cows having three high record daughters and several famous sons.

DEEN VAR CHAMPION 969656
Senior Herd Sire in the Cashman Herd.
His 6 nearest dams, average:
Fat 365 days 844.85
Milk 3.94% 21420.00
This beautiful son of Dunloggin Deen Var is out of a great high producing dam that has four close crosses to Ormsby Sensation 45th.
"His daughters at Cashman Farms are very nice. They are uniform in type and color showing great udder promise."
—Dr. Harrison, Harden Farms, Camden, N. Y.

DUNLOGGIN MISTRESS GRACIOUS 2354812
Sold for $10,000 to top Cooper Dispersal
365d 3½y 3X 20927 4.3% 897.4
(N. Y. State Record when made.)
365d 6 y 3X 20566 4.0% 833.9
365d 29m 3X 16415 4.1% 668.2
(N. Y. State Record when made)
Dam of
Junior and Grand Champion, Male, Eastern States, 1948.
Full sister to—
Dunl Mist. Grace "Ex." 5y 891.40
Milk 3X 3.8% 23541.00
(Sold for $7,200 at Dunloggin.)
Shokite Mist. Grace 4½y 770.10
Milk 3X 3.6% 19920.00
Dunloggin Gracious Master—
$6,000 Broad Rock Herd Sire.

DUNLOGGIN DEEN VAR 977428
Sold for $15,000 in 1944 to Harden Farms, Camden, N. Y.
Sire, 2d Prize Get of Sire, New York State Fair, 1949.
His 12 nearest dams, average:
Fat 365 days 807.60
Milk 3.8% 23725.50
5 A R Daughters
2 with 547, 566 & 620 lbs., 2y
2 with 433 and 480 lbs., 2y
3 Daughters at Harden's Ave.
Fat 341d 28m 349.00
Milk 3X 16058.00

NEWMONT MUTUAL MAN-O-WAR MAY 2140801
"Very Good" at 9 years.
Fat 365d 7½y 1936.40
Milk 3X 4.4% 25702.00
Fat 365d 5½y 1815.10
Milk 3X 4.3% 24374.00
1 Herd Test Daughter
with 537 lbs., 3½y, 4%, 2X

DUNLOGGIN WOODMASTER 667915
Gold Medal Sire
Grand Champion, Eastern States Exposition, 1938.
62 A R Daughters
6 from 1012 to 1168 lbs.
3 with 951, 966 and 994 lbs.
11 from 797 to 897 lbs.
12 from 661 to 684 lbs.
Dunl. Happy Mist. 5½y 1168.60
Milk 3X 3.7% 31901.40

DUNLOGGIN LA GRACE 1783437
2d 3-yr-old, Eastern States, 1938.
Fat 365d 4y 866.30
Milk 3X 4% 21598.60
Milked 95 lbs. a day,' 4y, 3X
3 A R Daughters
2 with 891 and 997 lbs.

MONTVIC LOCHINVAR 855939
Sire, 1st Get, Eastern States, 1947
35 Tested Daughters
9 from 860 to 978 lbs.
42 from 511 to 777 lbs.

DUNLOGGIN ADEEN 1061825
"Excellent"
Sold for $6,500 at 10 years.
365d 6y 3X 21331 4.6% 1019.3
4 Tested Daughters
3 with 721, 860 and 894 lbs.

NEWMONT MUTUAL MARATHON 758846
"Excellent"
2 A R Daughters
with 732 and 1036 lbs.
11 Herd Test Daughters

NEWMONT MAN-O-WAR MAY 2140804
Fat 365d 4½y 840.60
Milk 3X 3.8% 14051.00
(Carried calf 208 days).
1 A R Daughter

BESS BURKE ORMSBY LAD 691050
9 H T Daughters, average:
Fat 365d M.E. 474.00
Milk 3X 13598.00

LASHBROOK PEARL ORMSBY 804463
Fat 365d 5½y 971.60
Milk 4X 3.9% 24946.30
2 A R Daughters
with 747 and 1006 lbs.

THE LAIRD OF DUNLOGGIN 688223
Res. Jr. Champ. Can. Royal, 1930
15 A R Daughters
8 with 718, 728 and 866 lbs.
7 from 501 to 629 lbs.

ORMSBY AAGGIE GRACE 1828503
305d 4y 3X 18650 M 624.2 F
Herd Test Record:
356d 5y 3X 15903 M 576.3 F
1 A R Daughter—888 lbs., 3X, 4%

POPLAR POINT PEARL PATHFINDER 886524

Born November 29, 1951

POPLAR POINT FARM
E. R. Smith
Seneca Falls, N. Y.

Classified "Very Good"
20 Herd Test Daughters 2 from 411 to 494 lbs.
5 from 501 to 534 lbs. 6 from 303 to 390 lbs.
20 H T Daughters, average:
Fat 305d M.E. 434.00
Milk 3X 3.43% 12640.00
His daughters include:
Pop. Pathf. Edna 2½ 534.20
Milk 3X 3.6% 14882.00
Pop. Path. Sou Effy 3y 522.90
Milk 3X 3.5% 14741.00

MONTVIC PATHFINDER 774397
Sire, All-American Get, 1941
67 Tested Daughters
3 with 821, 944 & 1153 lbs.
9 from 708 to 785 lbs.
7 from 606 to 697 lbs.
16 from 506 to 585 lbs.
Entire list of daughters average 4%
His daughters include:
Mont. Bon. Har. 4y 1153.00
Milk 3X 4.75% 24248.00
(Former World Record)
Mont. Bon. Piet. B 5y 944.20
Milk 3X 5% 19176.80
(Twice sold over $20,000, All-American 4-yr-old, 1941)
Mont. Bon. Dora 3y 821.00
Milk 3X 4.39% 18809.00
Mont. Bon. Dale 4½y 785.00
Milk 3X 4.2% 18661.00

PEARL CARNATION ORMSBY FORES 2012458
1 proven son.
His sire is maternal brother to the famous Dunloggin Woodmaster.

MONTVIC CHIEFTAIN 956796
Grand Champ., Ormstown, 1934
32 Tested Daughters
2 with 619 and 943 lbs., 4.3%
3 with 701, 736 & 758 lbs.
6 from 606 to 673 lbs.
8 from 507 to 598 lbs.
Entire list of daughters average 4%

MONTVIC RAG APPLE BONHEUR 2347461C
365d 6y 3X 21204 4.06% 862
305d 4y 3X 21822 3.80% 799
365d 7y 3X 19124 4.00% 725
1 Tested Daughter
Two full sisters:
1 with 1047 lbs., 3X, 4%
1 with 598 lbs., 2y, 4.4%

ADMIRAL FORES 691625
10 A R Daughters
6 from 501 to 634 lbs.
2 with 447 and 460 lbs.
12 Herd Test Daughters
2 with 701 and 709 lbs.
2 with 615 and 623 lbs.
3 with 501, 524 and 575 lbs.
2 with 445 and 459 lbs.
His daughters include:
U. of Md. Prin. Pel. 5y 709.00
Milk 3X 3.4% 21163.00

SHELTER VALLEY ERMA 2D 1837049
Fat 235d 4y 392.10
Milk 4X 3.5% 11282.80
Incomplete—
Fat 267d 23m 392.10
Milk 3X 3.7% 8174.90
Incomplete—

Pop. Path. Hanna 4y 515.10
Milk 3X 3.6% 14287.00
Pop. Pathf. Jennie 3½y 516.10
Milk 3X 16566.00
Pop. Pt. Path. Nan. Lee 3½y 501.40
Milk 3X 3.5% 14504.00
His sire is famous for the udders and test he sires.
His dam is by a maternal brother to Dunloggin Woodmaster.

JOHANNA RAG APPLE PABST 679190
Four times All-American
76 Tested Daughters
16 from 826 to 1263 lbs.
22 from 500 to 792 lbs.

TRIUNE PAPOOSE PIERIE 1847354C
Six times All-American
Fat 365d 5y 897.00
Milk 4X 4.1% 21909.00
2 Tested Daughters

JOHANNA RAG APPLE PABST 679190
Four times All-American
76 Tested Daughters
16 from 826 to 1263 lbs.

BONHEUR ABBEKERK POSCH 2D 1216004C
Res. All-American Yearling, 1925
Fat 365d 5y 314.00
Milk 4X 3.76% 14723.00
4 Tested Daughters

ADMIRAL ORMSBY FORES AGAIN 640078
Sire, 1st Get, Md. St. Fair, 1936
40 A R Daughters
6 from 805 to 1019 lbs.
18 from 504 to 786 lbs.

LASHBROOK PEARL ORMSBY 804463
365d 5½y 4X 24946 3.9% 971.4
2 A R Daughters
with 747 and 1006 lbs.

CARNATION INKA IDEAL 698408
1 A R Daughter
Sh. Vall. Er. 2d 4y 392.10
Milk 4X 3.5% 11282.80
Incomplete—

SHELTER VALLEY ERMA 1853037
Daughter of Middleton Ormsby Walker Creamelle.

PANSCO BELLE HAZEL

Born November 17, 1940

PELLISSIER DAIRY FARMS
Frank L. Pellissier
Whittier, California

Grand Champion at the Western Livestock Show as a calf over his "Excellent" brother.
Grand Champion at the San Diego Fair.
His famous dam is on test again and milking over 80 lbs a day bringing her right to the 9,000-lb. lifetime fat mark. She is pictured on the cover of the June 3, 1950 WORLD.
Note the sensational lifetime credits listed under the dam and the great year after year individual records that she has poured out.
His dam is National Champion Lifetime Fat producer.
The records of his sire's dam are remarkable, **especially** when the number of days that she carried calf during each lactation is noted.

PANSCO BELLE DESIGN **982000**
Classified "Very Good"
3rd Prize Bull, Merced, California District Fair, 1947.
1 Herd Test Daughter
Pansco Belle Pansje 17m 285.60
Milk 2X 4.2% 5616.00

PANSCO HAZEL **1017943**
Classified "Excellent"
2nd prize aged cow, California State Fair, 1941.
Fat 365d AR 7½y 1029.80
Milk 2X 3.6% 28779.00
Fat 365d A R 6½y 936.40
Milk 2X 3.6% 27392.00
Fat 365d HT 10y 885.60
Milk 2X 3.7% 24815.00
Fat 365d HT 4½y 895.20
Milk 2X 3.7% 23894.00
Fat 365d AR 4½y 904.20
Milk 2X 3.8% 22287.00
Fat 365d HT 11½y 855.80
Milk 2X 3.7% 23923.00
Lifetime credits to June 30, 1950—
Fat 8,888.2; Milk 237,826. 3.7%
(Still on test and over 8,000 lbs.)
(**National** Champion Lifetime Fat Producer).

SIR MONARCH DESIGNER **701203**
Reserve Senior Champion, California State Fair, 1941. Grand Champion, Los Angeles County Fair, 1940.
5 A R Daughters
2 with 772 and 785 lbs.
3 with 511, 604 and 630 lbs.
7 Herd Test Daughters
2 with 740, 773 and 785 lbs
3 with 570, 646 and 659 lbs.

PANSCO BELLE WAR **1079904**
Classified "Excellent"
Fat 365d 5y 945.70
Milk 2X 3.8% 24856.00
(Carried calf 245 days)
Fat 365d 8y 942.30
Milk 2X 4.2% 22574.00
(Carried calf 229 days)
Fat 361d 4y 611.30
Milk 2X 3.8% 21483.00
(Carried calf 212 days)

PANSCO SEQUOIA ADVENTURER **664843**
2 A R Daughters
Pansco Hazel "Ex" 7½y 1029.80
Milk 2X 3.6% 28779.00
Pansco Genevieve 3½y 531.10
Milk 2X 3.6% 14687.00
Sire of—
Jr. Champion (female), Pomona Co. Fair, California, 1935. 2nd prize Heifer calf, California State Fair, 1935.

HAZEL COLANTHA RAG APPLE DE KOL **986597**
Fat 365d 6y 754.30
Milk 2X 3.8% 20011.00
(Carried calf 228 days)
Fat 361d 6y 647.50
Milk 2X 3.7% 17590.30
1 A R Daughter
Pansco Hazel 7½y 1029.80
Milk 2X 3.6% 28779.00

SIR SKYLARK MONARCH **684330**
7 A R Daughters
3 with 566, 581 and 594 lbs.
2 with 722 and 794 lbs.
11 Herd Test Daughters

BUTTER GIRL LUCY FOBES **1481442**
Fat 365d 3y 742.00
Milk 2X 4.0% 18686.00
1 A R Daughter
With 676 lbs. of fat.

PANSCO CHARLOTTE FAIRMONT **000100**
1st Prize 3-yr-old, California State Fair, 1938.
17 A R Daughters
3 with 754, 945 and 1005 lbs.

PANSCO MAX BELLE **1737508**
Fat 365d 27m 575.30
Milk 2X 3.6% 16821.00
1 A R Daughter
With 945 lbs. 5y, 2X, 3.8%

PANSCO ADVENTURER **620177**
2 A R Daughters
With 576 and 542 lbs.
3 Herd Test Daughters

SEQUOIA SEGIS PIETERTJE LADY **1304510**
Fat 365d A R 26m 599.70
Milk 2X 3.6% 16756.60
Fat 365d HT 9y 552.90
Milk 2X 17258.00

COLANTHA BEETS DE KOL JOHANNA **348313**
3 A R Daughters
2 with 623 and 754 lbs.
1 Herd Test Daughter

HAZEL PALADIN RAG APPLE **737774**
Fat 7d 3y 16.27
Milk 4X 4% 406.80
1 A R Daughter
With 754 lbs. 6y, 2X, 3.8%

MAYTAG SUNNYSIDE FOBES BURKE

Born August 18, 1949

PELLISSIER DAIRY FARMS
Frank L. Pellissier
Whittier, California

Sold for $1,250 in the Maytag Dispersal, 1949.
His 7 nearest dams, average—
Fat 365 days 746.01; Milk 3.8% 18324.68
His full sister
Maytag Sunnyside Burke
Sold for $3,100 in the Maytag Dispersal, 1949.

This richly bred youngster combines the best of the Maytag Ormsby Fobes line with the Burkes and the popular "Sunnyside" family.
His dam, now at Fabet-Knutson Farm is classified "Excellent."

FABET BURKE BREEZE TRITOMIA **[illegible]**
Classified "Very Good"
Sire, 1st Prize Junior Get, All-Iowa Fair and Iowa District Black and White Show, 1949.
His prize winning offspring include—
Maytag Burke Florie
Junior Champion Heifer, Iowa District Black and White Show, 1949.
Maytag Dictator Ellen Burke
1st Prize Heifer Calf, Iowa State Fair and Iowa District Black and White Show, 1949.
Nieman Tritomia Burke Helen
1st Prize Senior Yearling Iowa District Black and White Show, 1949.
Full brother to
Fabet Burke Bronze—sold for $9,400 and has daughters to 555 lbs. fat.

MAYTAG ORMSBY FOBES SUNNYSIDE **2418804**
Classified "Excellent"
Sold for $1,450 in the Maytag Dispersal, 1949.
Fat 365d 3y 462.00
Milk 2X 3.5% 17085.00
Fat 365d 2½y 565.50
Milk 2X 3.4% 16653.00
Grand Champion Iowa District Black and White Show, 1949. 1st Prize Aged Cow, All-Iowa Fair, and Iowa District Black and White Show, 1949.

WISCONSIN ADMIRAL BURKE LAD **697780**
Gold Medal Sire "Very Good"
Twice Sire, All-American Get
Grand Champion, Utah, 1937.
93 A R Daughters
2 with 555 and 565 lbs
13 from 465 to 492 lbs.
22 from 500 to 599 lbs.
27 from 600 to 656 lbs.
22 from 504 to 599 lbs.

BREEZE TRITOMIA SKYLARK **1840881**
Classified "Very Good"
Fat 365d 5y 722.00
Milk 2X 4.1% 17723.00
(Carried calf 316 days)
4th Prize Senior Yearling at Waterloo, 1937.
1 A R Daughter
Fabet Pr. Glenda "VG" 6y 915.50
Milk 2X 3.7% 21450.00

MAYTAG ORMSBY FOBES **784201**
Gold Medal Sire—"Very Good"
1st Sr. Calf, Nat'l Dairy Show, 1948.
Junior Champion Iowa, 1940-41 and Tulsa Fair, 1941.
14 A R Daughters
1 write 457 lbs. 2X, 3.8%
3 with 603, 610 and 624 lbs.
6 from 122 to 398 lbs.
2 with 422 and 490 lbs.
4 Herd Test Daughters
Only sire with two All-American offspring in 1947.

DICTATOR SUNNYSIDE FOBES **2328575**
Sold for $6,500 as a 3-yr-old in the 1944 Royal Brentwood Sale.
Fat 365d 2y 784.18
Milk 4X 3.9% 19468.00
Full sister to the "Excellent" Sir Ormsby Fobes Dictator 15th proven sire.

WISCONSIN ADMIRAL BURKE **661323**
22 A R Daughters
2 with 825 and 896 lbs.
13 from 480 to 700 lbs.

BELL FARM ROSALIND **979721**
3rd Aged Cow (in milk), Central States Exposition, 1934.
22 A R Daughters
Fat 365d 5y 749.10
Milk 4X 3.6% 19178.00

SIR SKYLARK MONARCH **684330**
7 A R Daughters
3 from 566 to 794 lbs
11 Herd Test Daughters

IOWANA BREEZE TRITOMIA **1211656**
DHIA Record—
Fat 365d 6y 539.10
Milk 2X 3.8% 12818.00

SIR ORMSBY FOBES DICTATOR **662443**
Sire of several Blue Ribbon Gets
44 A R Daughters
2 with 817 and 1014 lbs.
13 from 605 to 785 lbs.

MAYDLENE INKA ORMSBY FOBES **1755855**
All-American 2-yr-old, 1937
All-American Senior Yearling, 1938
Fat 365d 6y 560.80
Milk 4X 2.9% 24910.40

SIR ORMSBY FOBES DICTATOR **662443**
Sire of several Blue Ribbon Gets
44 A R Daughters
2 with 817 and 1014 lbs.
13 from 605 to 785 lbs.

BUSS ORMSBY FOBES SUNNYSIDE DE KOL **1923655**
Fat 365d 5y 881.60
Milk 4X 3.7% 24650.60
Member 2nd Prize "Produce," Iowa State Fair, 1941.

CLARKDALE SKYLARK ADMIRAL LAD 1033052

Born March 15, 1948

EMIL BURCHER & SON
Farmersburg, Iowa

His 7 nearest dams average 769.7 fat, 4.05%, 19060 milk. Here is an outstanding grandson of two great Gold Medal Proven Sires, Wisconsin Admiral Burke Lad and Sunbeam Pride Transmitter. Note that his dam is an Excellent daughter of an Excellent 892-lb. 4% dam, she by the Gold Medal Sire, Admiral Bonny Girl. It is a noted cow family on the lower line of this chart.

SKYLARK PRIDE PERFECTION FORES 798236
Classified "Very Good"
32 officially tested daughters
4 from 550 to 747 lbs.
Sire of:
Lullaby Pride Reenee Rita (V.G.)
Fat 365d 4y 747.1
Milk (3X-3.5%) 15880.0
Miss Perfection Dark Dawn (G.P.)
Fat 365d 5½y 654.1
Milk (3X-4.1%) 15948.0
26 daughters classified:
7 "Very Good", 12 "Good Plus", 4 "Good", 1 "Fair".
Proven in HIR.

CHERRYBOLD ADMIRAL BURKE 2412824

365d	6 y	2X	16281	4.5%	716.6
293d	4½y	2X	17294	3.8%	651.6
365d	5 y	2X	17001	3.8%	646.2
305d	2 y	2X	11579	3.8%	465.0

Classified Excellent

SUNBEAM PRIDE TRANSMITTER 754539
"Gold Medal Proven Sire"
Classified "Very Good"
Sire, 1st pr. "Get", Dairy Cattle Congress, 1942.
25 A. R. Daughters
1 with 1042 lbs.
9 from 538 to 721 lbs.
Sire of:
Lilly Ormsby Pride Tritomia

365d	4y	2X	27185	3.8%	1042.8

2 daughters classified "E", 7 "V.G.", 8 "G.P."

MISS EDITH PORTAGE FORES 1872547
A. R. Record:

365d	4y	3X	23626	4.1%	977.7
304d	2y	3X	17365	4.3%	760.9
305d	3y	3X	16250	4.2%	690.5
295d	1y	3X	17113	4.4%	756.4

WISCONSIN ADMIRAL BURKE LAD 697760
"Gold Medal Proven Sire"
Classified "Very Good"
118 officially tested daughters
2 from 895 to 857 lbs.
Sire of:
Fabet Burke Donna (G)
365d 4y 2X 24170 3.5% 857.5
DHIA Proving (32 pairs):
Dam ave. 12778 M 3.6% 459 F
Dams ave. 12618 M 3.5% 416 F
Increase +1760 M +.1% +83 F.

CHERRYBOLD ORMSBY MOODY GIRL 1976544
Classified "Excellent"
HIR Record:

365d	7y	2X	21434	4.1%	882.4
365d	5½y	2X	17590	4.4%	788.8

SIR PRIDE SUPERBA 495000
25 officially tested daughters
8 from 514 to 702 lbs.
Sire
Miss Juliette Pride
365d 5½y 3X 19731 3.4% 679.1

LADY FORES TRITOMIA ORMSBY 1630018
365d 4½y 3X 17770 3.8% 676.6
Dam, 1st pr. "Produce," Iowa State B & W Show, 1938.

PORTAGE ORMSBY SKYLARK 673850
Honor List Sire, 1942.
4 officially tested daughters
From 617 to 977 lbs.

EDITH ORMSBY SKYLARK FORES 1798278
A. R. Record:

365d	3y	4X	20515	4.4%	906.2
365d	2y	3X	14734	4.2%	618.8

WISCONSIN ADMIRAL BURKE 981233
22 A. R. Daughters
2 with 835 and 896 lbs.
9 from 606 to 790 lbs.
1 HIR Daughter

HILL FARM ROSALND 978721
3rd pr. Aged Cow (in milk) Central States Expo., 1934
365d 5y 19759 3.8% 749.5
2 A. R. Sons

ADMIRAL BONNY GIRL 676733
"Gold Medal Sire"
"Very Good" Classification
94 officially tested daughters
Favorably proven in DHIA

CHERRYBOLD ORMSBY MOODY 1688774
AR Record:

365d	8y	2X	13436	3.5%	480.5

GENODALE MAJOR PRIDE 942712

Born March 30, 1948

HILLCREST FARM
G. S. & Harold Cowles
Asheville, N. Y.

His sire has an extraordinary pedigree, combining as he does in the closest possible manner, the blood of two great All-American 1000-lb. daughters of Pietertje Ormsby Mercedes Ollie.

Note the 4.1% test average on the daughters of the sire and the fact that the maternal sister to the sire was an All-American and made 1041 lbs. fat in the Fabet Farms herd, Wisconsin.

His dam is a daughter of the famous Cornell Pride 24th and his dam's dam is the great lifetime producer, Genodale Pride Ormsby, best daughter of Winterthur Posch Ormsby Neptune, well proven Gold Medal and "Excellent" sire.

He is richly bred on all sides in the blood of high record, beautiful individual, and strong transmitting cows.

CORNELL BLUND MAJOR 821281
6 Herd Test Daughters
1 with 557 lbs., 4½y, 4.2%, 2X
2 with 468 and 497 lbs., 2X
His daughters include:

Genc. Maj. Sis. "E"	2½y	557.60
Milk 2X	4.2%	13396.00
Corn. Maj. Tulane	4½y	497.60
Milk 2X	4.2%	11926.00
Corn. Maj. Mary	27m	468.40
Milk 2X	4.4%	10628.00

Comparison on 6 H. T. pairs:

Dam ave.	10930 M	4.10%	449 F
Dams ave.	11310 M	3.76%	427 F
Difference	—380 M	+.34%	+22 F

Maternal brother to:
Cornell Ormsby Esteem
Fat 3130 1y 1041.80
Milk 4X 4.1% 25302.90
(Wisconsin State Record.)
(All-American Junior Yearling, 1936.)
Cornell Ormsby Pride
Inc. fat 67 lbs. on 36 pairs.

GENODALE PRIDE PRISCILLA 2351459?
Herd Test Records:

Fat 336d		4y	588.80
Milk 2X	3.8%		15535.00
Fat 295d		5y	551.30
Milk 2X	4.9%		13797.00
Fat 365d		2½y	474.70
Milk 2X	3.5%		13567.00

DHIA Record:

Fat 305d		5y	642.00
Milk 2X	4.28%		14440.00

CORNELL ROYAL BLUND 723643
"Very Good"
2nd Junior Yearling New York State and Eastern States, 1937.
11 A. R. Daughters
2 with 781 and 704 lbs.
9 Herd Test Daughters
2 with 589, 633 & 704 lbs.
4 from 405 to 493 lbs.

CORNELL OLLIE PRIDE 1400173
All-American 2-yr-old, 1933
Res. All-Amer. 4-yr-old, 1934
"Excellent"
1 A. R. Daughter with 1041 lbs., 4y, 4.1%, All-Am. Jr. Yrlg., 1936.

CORNELL PRIDE 16th 746743
"Very Good"
3rd Prize Senior Yearling, New York State Fair, 1938.
16 A. R. Daughters
4 from 715 to 804 lbs.
46 Herd Test Daughters
2 with 708 and 784 lbs.
17 from 510 to 674 lbs.

GENODALE PRIDE ORMSBY 1802317
"Excellent"
Herd Test Records:

365d	9½y	2X	25952 M	4.1%	1064 F
365d	4y	2X	23149 M	3.6%	827.7 F
365d	5½y	2X	23210 M	3.6%	834.2 F
365d	11y	2X	22482 M	3.3%	741.8 F
365d	12½y	2X	22362 M	3.3%	741.5 F
335d	7½y	2X	21388 M	3.3%	724.2 F
305d	4½y	2X	20748 M	3.3%	710.3 F

9 lactations total—2X:
Fat 6400.7 Milk 189,219
Full sister—Ex.—658—2X

7y	365d	4X	4.3%	21395.00M	1079.10F
5y	365d	4X	3.8%	23572.00M	894.10F
3y	365d	4X	4.1%	21068.00M	862.40F
1½y	365d	3X	3.9%	20000.00M	772.10F

CORNELL PRIDE 698013
1st 3-yr-old, N. Y. S. F., & Eastern States, 1937
Jr. Champion, N. Y. S. F., 1935.
20 A. R. Daughters
3 with 802, 825 & 839 lbs.

CORNELL OLLIE CATHERINE 1501460
All-American Aged Cow, 1938.
"Excellent"

365d	6½y	4X	29834	3.9%	1152

(New York State Leader)
365d 11½y 3X 24631 3.8% 1024

PIETERTJE ORMSBY MERCEDES OLLIE 518893
Sire, 1st Get, N. Y. S. F., 1935, 1936, 1937 and 1938.
31 A. R. Daughters
3 from 825 to 1152 lbs.

PRIDE PONTIAC COLANTHA QUEEN 1237324
Milk 11168 3.94%; Fat 438 DHIA
1 A. R. Daughter with 1079 lbs.

CORNELL PRIDE 698013
(See above)

THUNDARA MARY PLEDGE BESS ORMSBY 1458313
"Very Good"
Fat 8mld 8y 702.50
Milk 4X 3.9% 17903.00

WINTERTHUR POSCH ORMSBY NEPTUNE 671040
Gold Medal—"Excellent"
Sire, 2nd Get, N. Y. S. F., 1941
26 Herd Test Daughters
3 with 711, 745 & 831 lbs.
19 from 502 to 673 lbs.

CARLOTTA PRIDE 1031949
Herd Test Record:
Fat 290d 3y 426.40
Milk 2X 13856.00
2 "Excellent" daughters with 658 and 831 lbs., 2X

IN the July 3rd, 1950 issue of "The Holstein-Friesian World," there appeared an announcement by Carnation Milk Farms of the sale to Clover Knoll Farms of ten bred heifers, described by Carnation in their ad as "the very cream of Carnation's breeding."

When these heifers were brought East from Carnation Milk Farms, they were accompanied by a son of Hallrose Progressor, who was purchased from Mr. S. B. Hall. This young bull was out of Hallrose Hazel Diana, who was an Oregon State Leader as a junior 2-year-old.

The heifers purchased from Carnation Milk Farms were all bred to top Carnation herd sires. All of the original calves were retained in the herd and a breeding ring was founded from the male offspring of these foundation animals. The pedigrees of these animals are listed on the three following pages.

You will note that there is a son of Carnation Homestead Revelation and three sons of Hallrose Progressor.

the first, the son of Progressor who was purchased from Mr. S. B. Hall, as referred to above.

the second, a son of Progressor out of a daughter of the Governor of Carnation, which daughter, as a senior 2-year-old, made 671.0 F 4% on 2X, which was a Pennsylvania State record. She appeared second on the 1949 National AR Honor List, as well as appearing on the list of "Top Cows of 1949", as made up by The Holstein-Friesian Association of America. As a senior 3-year-old, she has just completed her second lactation. The official AR record on which is 20167 M, 775.9 F, 3.8% on 2X, which is a new Pennsylvania State record for a senior 3-year-old.

the third, a son of Progressor from one of Carnation Black Magic's very best daughters.

A son of Carnation Imperial Madcap Lad, an animal that carries a wealth of the Madcap blood. Three of his four great-granddams are out of members of the Madcap four-full-sister group, who all had over 1,000 F, and include the world's champion milk producer and the only cow of any breed to go twice over 1300 F.

And last, but not least, a son of Carnation Renown, from an own daughter of the immortal Governor of Carnation. His dam's dam is by Carnation Peerless, who is a full brother to the dam of the Governor of Carnation.

In their first lactation, these heifers purchased from Carnation were tested on both AR and HIR. Their average for their first lactation was 505 F, 4% on 2X. In their second lactation, these animals will average approximately 614 F, 4% on 2X. In their first year, with the records of only six of the first-calf heifers sufficiently complete to be included, these animals ranked as the 35th herd on the National Honor List, making a total of 9 records and scoring 137 points.

There is both quality and production in plus quantities behind these bulls. Their artificial services are available at reasonable prices.

Our very Special Offer for the Bull Bargain Issue

A son of Carnation Violet Treasurer No. 2931911, who is now milking as a junior 2-year-old and who in the month of July 1950 made about 1350 M and who has never tested in her first lactation less than 4.00% F. She is a daughter of Carnation Madcap Treasure Island, one of our original foundation heifers from Carnation, who as a senior 2-year-old made 551 F, 4.1%, on 2X and who as a senior 3-year-old made 637 F, 4.3% on 2X. The sire of this calf is Carnation Progressor Governor, whose full pedigree appears on the following pages. Production on this young bull is proven for many generations. The fourth maternal dam has 870 F, 4% and the 8th maternal dam has 774 F, 3.7%, which is the lowest butterfat average on either the maternal or paternal side for five generations.

Price and further details upon application.

CLOVER KNOLL FARMS

NEWTOWN BUCKS COUNTY PENNA

CARNATION MAGIC PONTIAC 1065018

Owned by
CLOVER KNOLL FARMS,
Holstein-Friesians,
Newtown, Pa.

Born May 14, 1948

Here it is — the result of many great crosses planned at Carnation. His sire and dam's sire are out of a pair of "Excellent" heavy producing maternal sisters.

His 2nd dam is by Carnation Governor Imperial, his 3rd dam by Governor of Carnation, 4th dam 1007-lb. daughter of Matador Segis Ormsby, 5th dam All-American 839-lb. daughter of Sir Inka May.

The blending of great sires and famous bloodlines rich in Carnation blood all through this pedigree gives promise of a brilliant future for this bull.

HALLROSE PROGRESSOR 969202
Gold Medal Sire—"Excellent".
1st prize Bull Calf, Pacific International, 1941.
14 A R Daughters
2 with 698 and 936 lbs.
7 from 514 to 574 lbs.
2 H T Daughters

Hall. Black Beau.	5½y	936.80
Milk 4X 3.7%		25316.00
Hall. Zoso Cam.	4½y	698.90
Milk 3X 3.4%		20313.00
Hall. Qu. Ann	2½y	574.00
Milk 2X 4%		14297.00
Hall. Sog. Darkie	5½y	566.80
Milk 3X 3.4%		16840.00
Hall. Zoso Pansy	2½y	521.40
Milk 2X 3.7%		14529.00

Sire of:
1st prize 4-year-old heifer, W. Washington Fair, 1947.
The top female in the Tulsa Spring Classic at $1,550.

CARNATION TILDA HEILO PONTIAC 2639049
Herd Test Record
Fat 365d 3m 460.60
Milk 2X 3.9% 11694.00

HALLROSE FORWARD 734996
2nd prize Aged Bull, California State Fair, 1946.
3 A R Daughters
2 with 438 and 653 lbs.
6 H T Daughters

LOLA AAGGIE MYRETTA 2034874
"Excellent"
1st 4-yr.-old, Res. Gr. Champion, California State Fair, and Honorable Mention All-American, 1946. Member, Reserve All-American Produce, 1946.

Fat 365d	4½y	882.00
Milk 3X 3.9%		22538.00

1 A R Daughter
"VG" with 546 lbs., 2½y, 2X.

CARNATION BLACK MAGIC 873322
Sire, 1st Get, Pac. Int'l., 1949.
Sire, 1st Jr. Get, Grand Nat'l., Pac. Int'l., and W. Wash., 1947.
16 A R Daughters
1 with 732 lbs., 24m, 2X, 3.5%
7 from 511 to 586 lbs., 2y
8 from 450 to 499 lbs., 2y
8 Herd Test Daughters
2 with 469 and 485 lbs.

CARNATION HEILO PONTIAC LASS 2399242

Fat 365d	2½y	437.20
Milk 3X 4.0%		10945.00

(Carried calf 212 days.)

PRINCE TORE JOHANNA BEETS 471239
Gold Medal Sire.
Res. All-Amer. 2-yr.-old, 1927.
11 A R Daughters
3 with 837, 847 and 874 lbs.

WAUKONA MYRETTA 925018
Gr. Champ. Pac. Int'l., 1933.

365d	10y	3X	3.5%	949

FAYNE KING STADACONA 745163
3 A R Daughters
with 687, 775 and 882 lbs.

LYDA AAGGIE HAZELWOOD 1006532
DHIA—14816 4.45 665.2
Dam, Res. All-Am. Produce, '40.
3 A R Daus, 775, 882 and 940 lbs.

GOVERNOR OF CARNATION 620472
Twice Sire, All-American Get.
163 A R Daughters
24 from 1003 to 1235 lbs.

ORMSBY AAGGIE TILDA 2001406
Twice Res. All-Amer. Aged Cow.
"Excellent".

365d	6½y	3X	27102	3.5% 940

CARNATION GOVERNOR IMPERIAL 609462
Three Times All-American.
98 A R Daughters
2 with 1009 and 1067 lbs.

CARNATION HOMESTEAD PONTIAC LASS 2606706

Fat 365d	3y	616.20
Milk 2X 4.0%		15325.00

CARNATION PROGRESSOR GOVERNOR 1067974

Owned by
CLOVER KNOLL FARMS,
Holstein-Friesians,
Newtown, Pa.

Born April 9, 1948

His seven nearest dams, average—
Fat 365d 856.16; Milk 21088; 4.1%
His sire is a famous Gold Medal and "Excellent" sire selected for use at Carnation because of his proven transmitting ability and marvelous pedigree.

His dam is a sensational record daughter of Governor of Carnation. 2nd dam is the highest record "Governor Imperial" daughter, and 3rd dam is out of a 1121-lb. 4½-yr.-old daughter of Sir Inka May.

HALLROSE PROGRESSOR 969202
Gold Medal Sire—"Excellent".
1st prize Bull Calf, Pacific International, 1941.
14 A R Daughters
2 with 698 and 936 lbs.
7 from 514 to 574 lbs.
2 H T Daughters

Hall. Black Beau.	5½y	936.80
Milk 4X 3.7%		25316.00
Hall. Zoso Cam.	4½y	698.90
Milk 3X 3.4%		20313.00
Hall. Qu. Ann	2½y	574.00
Milk 2X 4%		14297.00
Hall. Sog. Darkie	5½y	566.80
Milk 3X 3.4%		16840.00
Hall. Zoso Pansy	2½y	521.40
Milk 2X 3.7%		14529.00

Sire of—
1st prize 4-year-old heifer, W. Washington Fair, 1947.
The top female in the Tulsa Spring Classic at $1,550.

CARNATION HOMESTEAD HEILO SPOFF 2639028

Fat 365d	2½y	671.20
Milk 2X 4.0%		16658.00

(Carried calf 219 days.)
Pennsylvania State Record.
Placed 2nd on the National Honor List, 1949.

HALLROSE FORWARD 734996
2nd prize Aged Bull, Calif. State Fair, 1946.
3 A R Daughters
2 with 438 and 653 lbs.
6 H T Daughters

LOLA AAGGIE MYRETTA 2034874
"Excellent"
1st 4-yr.-old, Res. Gr. Champion—Calif. State Fair, and Honorable Men. All-American, 1946. Member, Reserve All-American Produce, 1946.

Fat 365d	4½y	882.00
Milk 3X 3.9%		22538.00

1 A R Daughter
"VG" with 546 lbs., 2½y, 2X, 3.7%

GOVERNOR OF CARNATION 620472
Twice Sire, All-American Get.
163 A R Daughters
5 from 1210 to 1232 lbs.
19 from 1003 to 1119 lbs.
19 from 807 to 999 lbs.
35 from 602 to 792 lbs.
12 from 500 to 598 lbs.

CARNATION HEILO SPOFFORD 1840658

Fat 365d	7y	1067.10
Milk 4X 4.1%		26142.00
Fat 365d	2½y	872.00
Milk 3X 4.1%		21043.00

(Carried calf 209 days).

PRINCE TORE JOHANNA BEETS 471239
Gold Medal Sire.
Res. All-Amer. 2-yr.-old, 1927.
11 A R Daughters
3 with 837, 847 and 874 lbs.

WAUKONA MYRETTA 925018
Gr. Champ., Pac. Int'l., 1933.

365d	10y	3X	3.5%	949

FAYNE KING STADACONA 745163
3 A R Daughters
with 687, 775 and 882 lbs.

LYDA AAGGIE HAZELWOOD 1006532
DHIA 14816 4.45 665.2
Dam, Res. All-Am. Produce, '40.
3 A R Daughters 775, 882 and 940 lbs.

NORTH STAR JOE HOMESTEAD 391665
All-American Aged Bull, '24.
57 A R Daughters
11 from 836 to 1027 lbs.

CARNATION INKA WALKER HAZELWOOD 1261793

Fat 365d	5½y	1149.46
Milk 4X 4.7%		24481.00

Full sister with 1032 lbs.

CARNATION GOVERNOR IMPERIAL 609462
Three Times All-American.
98 A R Daughters
2 with 1009 and 1067 lbs.

CARNATION KORNDYKE SPOFFORD MAY 1639052
28 pr. 2X 14838 4.0 587.9

CARNATION HIGH TIDE 1033257

Owned by
CLOVER KNOLL FARMS,
Holstein-Friesians,
Newtown, Pa.

Born Feb. 26, 1948

His six nearest dams average—
Fat 365 days 885.40; Milk 22916 3.9%

His sire, a magnificent show bull, is an own son of the famous Governor of Carnation from a beautiful cow purchased by Carnation Farms to be the dam of a herd sire not only because of her type but also for her outstanding production.

His dam is by the Reserve All-Time All-American, Carnation Renown, who is a great-grandson of "Governor", his second dam is by "Governor" thus he carries three "Governor" crosses.

CARNATION HOMESTEAD REVELATION 943963
Honorable Mention for All-American Jr. Yearling Bull, 1946. Junior Ch. Pac. Int'l. Exp., 1946.
1st prize Jr. Yearling Grand Nat'l, Pac. Int'l, and W. Wash., 1946.
Sire, 1st Jr. Get, Grand Nat'l, Pac. Int'l, and W. Wash., 1948.
Sire of:
Carnation Skylark Hello Letta (sold for $1075 in 1950 Tulsa Spring Classic Sale)

GOVERNOR OF CARNATION 620472
Twice Sire, All-American Get.
163 A R Daughters
5 from 1510 to 1833 lbs.
19 from 1062 to 1173 lbs.
19 from 807 to 999 lbs.
35 from 602 to 793 lbs.
52 from 500 to 598 lbs.

WILLOWDALE SKYLARK BEAUTY 2040306
"Very Good"
Fat 365d 5⅛y 1174.50
Milk 4X 3.7% 32101.00
Carried calf 194 days—
Herd Test Record:
Fat 365d 3⅛y 756.30
Milk 2X 3.6% 20756.00

CARNATION RENOWN 771562
Res. All-Time All-American Junior Yearling, 1942.
All-American Jr. Yearling, 1939.
34 A R Daughters
2 with 871 and 972 lbs.
3 with 736, 750 and 777 lbs.
2 with 691 and 671 lbs.
10 from 593 to 592 lbs.

CARNATION HOMESTEAD SEGIS VEERMAN 2290364
Fat 365d 6y 648.00
Milk 2X 4.1% 15630.00
Fat 365d 28m 525.19
Milk 3X 4% 13112.00

NORTH STAR JOE HOMESTEAD 291065
All-American Aged Bull, '24.
57 A R Daughters
11 from 826 to 1027 lbs.

CARNATION INKA WALKER HAZELWOOD 1281792
Fat 365d 5⅛y 1149.40
Milk 6X 4.7% 24481.00
Full sister with 1032 lbs.

SLEEPY HOLLOW BARNEY INKA BEAUTY 712861
1 A R Daughter
with 1174 lbs., 5⅛y, 3.7%

WILLOWDALE INKA SKYLARK 1497440
1 A R Daughter
Willow-Sk. Beau. 5⅛y 1174.50
Milk 6X 3.7% 32101.00

CARNATION GOVERNOR IMPERIAL 690463
Three times All-American.
98 A R Daughters
2 with 1009 and 1067 lbs.

CARNATION BESSIE WALKER MAY 1742896
Fat 365d 9y 857.40
Milk 6X 27039.00

GOVERNOR OF CARNATION 620472
Twice sire, All-Amer. Get.
163 A R Daughters
24 from 1002 to 1332 lbs.

CARNATION PERFECTION VEERMAN 2068715
Fat 365d 1⅛y 1002.60
Milk 6X 3.8% 26405.00

CARNATION MAYBESS HOMESTEAD SEGIS 2639054
Fat 365d 27m 474.60
Milk 2X 4% 11841.00
This record made the 1949 National Honor List.

HALLROSE HAZEL STAMPER 998012

Owned by
CLOVER KNOLL FARMS
Holstein-Friesian
Newtown, Bucks Co., Penna.

Born April 19, 1947

His sire is the famous Gold Medal and "Excellent" sire that Carnation selected to use as herd sire in their own great herd. Carnation had previously used Carnation Black Magic whose dam is maternal sister to the dam of Hallrose Progressor.

His dam has an outstanding Honor List Record, she by a son of Governor of Carnation whose full sister is the second highest record daughter of "Governor".

His dam's sire is from a 1067-lb maternal sister to Wimbledon's famed Carnation Emperor.

Note that the 2nd dam is the highest record daughter of her sire and his 3rd dam has two sensational 12 and 13 year old records.

HALLROSE PROGRESSOR 999292
Gold Medal Sire—"Excellent"
1st prize Bull Calf, Pacific International, 1941.
14 A R Daughters
2 with 499 and 936 lbs.
7 from 514 to 574 lbs.
2 H T Daughters
Hall. Black Beau. 1⅛y 526.80
Milk 4X 3.7% 21314.00
Hall. Eori Cam. 4⅛y 498.90
Milk 2X 3.4% 20313.00
Hall. Queen Ann 2⅛y 374.00
Milk 2X 4% 14207.00
Hall. Seg. Darkis 1⅛y 346.80
Milk 2X 3.4% 18846.00
Hall. Zom. Pansy 2⅛y 321.40
Milk 2X 3.7% 14539.00
Sire of:
1st prize 4-yr-old heifer, West Washington Fair, 1947. The top female in the Tulsa Spring Classic at $1,510.

HALLROSE HAZEL DIANA 2279251
"Very Good"
Fat 365d 36m 543.50
Milk 2X 4.2% 13596.00
She stood 13th on the 1946 National Honor List, she the youngest to place that high in her class being just a few days out of the 2-yr-old class.

HALLROSE FORWARD 734906
2nd prize Aged Bull, California State Fair, 1946.
2 A R Daughters
2 with 428 and 453 lbs.
6 H T Daughters

LOLA AAGGIE MYRETTA 2024874
"Excellent"
1st 4-yr-old, Res. Gr. Champion California State Fair, and Honorable Mention All-American, 1946. Member, Reserve All-American Produce, 1946.
Fat 365d 4⅛y 592.00
Milk 2X 3.8% 22538.00
1 A R Daughter
"VG" with 546 lbs., 2⅛y, 2X, 3.7%

SIR GOVERNOR INKA 705171
Gold Medal Sire
14 A R Daughters
2 with 915 and 860 lbs.
3 with 646, 639 and 710 lbs.
7 with 535 and 549 lbs.
14 H T Daughters
2 with 636 and 766 lbs.
6 from 513 to 569 lbs.

WAUKONA DONNA FAYNE 1775741
Fat 365d 6⅛y 813.10
Milk 2X 3.9% 21559.00
1 A R Daughter
with 549 lbs. 36m, 2X, 4.1%.

PRINCE TOBE JOHANNA BEETS 671320
Gold Medal Sire
Res. All-Amer. 2-yr-old, 1937.
11 A R Daughters
3 with 837, 847 and 874 lbs.

WAUKONA MYRETTA 925018
Gr. Champ., Pac. Int'l., 1932.
365d 10y 3X 27585 3.5% 949

FAYNE KING STADACONA 745163
3 A R Daughters
With 687, 775 and 882 lbs.

LYDA AAGGIE HAZELWOOD 1906532
DHIA—14816 4.48 663.2
Dam, Res. All-Am. Produce, '46.
3 A R Dams—775, 882 and 940 lbs.

GOVERNOR OF CARNATION 620472
Twice Sire, All-American Get
163 A R Daughters
24 from 1002 to 1332 lbs.

CARNATION PRINCESS INKA 1421711
Fat 365d 6y 1007.80
Milk 4X 3.6% 27795.40
2 A R Dams—999 to 1745 lbs.

HAZELWOOD FAYNE KING 513916
30 A R Daughters
2 with 639 and 813 lbs.

WAUKONA KORNDYKE ADA 678473
H T Records—"Very Good"
365d 12⅛y 2X 18249 3.6% 652
365d 13⅛y 2X 17895 3.5% 606.3

CARNATION INKA MADCAP LAD 1065020

CLOVER KNOLL FARMS
Newtown, Bucks Co., Penna.

Born April 15, 1948
His seven nearest dams, average
Fat 365 days 947.30 Milk 22846 3.8%
He carries a wealth of that marvelous "Madcap" blood.

Note that three of his four great-granddams are out of the "Madcap" four full sister group who all have over 1000 lbs. fat and include the World Champion Milk Producer and the only cow of any breed to twice go over 1200 lbs. fat.

CARNATION IMPERIAL MADCAP LAD 537050
3 A R Daughters
1 with 646 lbs. 2y, 2X, 4%
1 with 440 lbs. 2½y, 2X, 2934
27 H T Daughters
1 with 756 lbs. 2½y, 2X, 4%
3 with 646, 647 and 684 lbs.
6 from 503 to 599 lbs.
13 from 411 to 476 lbs.
His daughters include:
Vern. Mad. Lady 3½y 756.00
Milk 2X 4% 18935.00
Vern. Mad. Rena 2bm 685.00
Milk 2X 3.7% 18649.00
Vern. Mad. Hom. Vi 4y 647.00
Milk 2X 3.7% 17318.00
Vern. Mad. Ho. Mid. 3y 646.00
Milk 2X 4.0% 16069.00

CARNATION GOVERNOR IMPERIAL 699462
Three Times All-American
Once Reserve All-American
98 A R Daughters
2 with 1009 and 1067 lbs.
13 from 808 to 970 lbs.
21 from 601 to 749 lbs.
30 from 500 to 590 lbs.

CARNATION HOMESTEAD VIOLET 1[illegible]
Sold for $12,500 in 1946.
Fat 365d 7y 1115.70
Milk 4X 3.8% 29610.00
Fat 365d 2½y 711.10
Milk 3X 3.6% 19614.00
Dam of the "Excellent" Carnation Imperial Cavalier.

CARNATION KING MADCAP 557400
5 A R Daughters
1 with 541 lbs. 2bm, 2X, 4%
1 with 411 lbs. 2bm, 3X, 3.5%
3 H T Daughters
2 with 455 and 493 lbs. 2y

CARNATION MADCAP PERFECTION INKA 2[illegible]
Fat 365d 2bm 541.90
Milk 2X 4% 13563.00
(Carried calf 251 days)
Placed 36th on the National Honor List, 1949.
Fat 365d 2bm 480.40
Milk 2X 3.9% 13563.00
(Carried calf 201 days)
Placed 21st on the National Honor List, 1949.

CARNATION PERFECTION MADCAP 2[illegible]
Fat 365d 6y 853.90
Milk 4X 3.7% 24195.00
Fat 365d 2½y 473.40
Milk 3X 4.0% 11823.00
(Carried calf 223 days)

GOVERNOR OF CARNATION 620472
Twice Sire, All-Amer. Get
163 A R Daughters
24 from 1003 to 1333 lbs.

CARNATION HEILO ORMSBY MATADOR 1534728
Jr. Champ. Pac. Int'l. '32-'33
365d 7½y 4X 24946 4% 1006
3 A R Daus. to 1066 lbs.

GOVERNOR OF CARNATION 620472
163 A R Daughters
21 from 1003 to 1333 lbs.

CARNATION HAZELWOOD VIOLET 1[illegible]
Fat 365d 2bm 436.00
Milk 3X 3.7% 11766.00
1 A R Daughter—1115 lbs. 3.8%

GOVERNOR OF CARNATION 620472
163 A R Daughters
24 from 1003 to 1333 lbs.

CARNATION ORMSBY MADCAP 1554[illegible]
365d 6y 4X 26651 3.4% 1313
2 A R Daus.—944 and 1216 lbs.

CARNATION ORMSBY PERFECTION 671573
35 A R Daughters
8 with 1008, 1009 and 1050 lbs.

CARNATION INKA MAY MADCAP 1[illegible]
Fat 365d 6½y 1064.80
Milk 4X 4.0% 26545.00

CARNATION RENOWN KNOLLWOOD 1065019

CLOVER KNOLL FARMS
Newtown, Bucks Co., Penna.

Born June 3, 1948

His sire is one of the greatest show bulls ever developed at Carnation and is the fourth in a direct line of sires to serve at Carnation.

His sire has show winning "Gets" that have also done well on the show circuit.

His dam is an own daughter of Immortal Governor of Carnation with a nHonor List Record. His dam's dam is by Carnation Peerless who is full brother to the dam of Governor of Carnation.

CARNATION RENOWN 771562
Reserve All-Time All-American Junior Yearling, 1941. All-American Junior Yearling, 1939.
Sire, 1st Prize Junior Get, Grand National, Pacific International and W. Washington Fair, 1946.
34 A R Daughters
2 with 871 and 973 lbs.
3 with 735, 750 and 777 lbs.
12 from 508 to 671 lbs.
18 Herd Test Daughters
His daughters include—
Carn. Mark. Ron. 5y 973.00
Milk 4X 3.8% 21509.00
Carn. May. Jos. Qu. 4½y 871.00
Milk 4X 3.7% 23656.00

CARNATION HOMESTEAD HAZELWOOD 2[illegible]
Fat 365d 2½y 432.50
Milk 2X 4.0% 10829.00
(Carried calf 232 days.)
She placed in the top half of Honor List Records for class in 1949.

CARNATION GOVERNOR IMPERIAL 699462
Three Times All-American. Once Reserve All-American.
98 A R Daughters
2 with 1009 and 1067 lbs.
13 from 808 to 970 lbs.
21 from 601 to 749 lbs.
30 from 500 to 590 lbs.

CARNATION BESSIE WALKER MAY 17[illegible]
Fat 365d 3y 857.40
Milk 4X 27029.00
Fat 365d 6½y 744.90
Milk 3X 23403.00
Fat 365d 2½y 514.60
Milk 3X 15361.00

GOVERNOR OF CARNATION 620472
Twice Sire, All-American Get
163 A R Daughters
5 from 1210 to 1333 lbs.
19 from 1003 to 1171 lbs.
19 from 807 to 999 lbs.
31 from 602 to 793 lbs.
52 from 500 to 598 lbs.

CARNATION HAZELWOOD CINDERELLA 1[illegible]
Fat 365d 3y 607.90
Milk 3X 3.7% 16518.00
1 A R Daughter

GOVERNOR OF CARNATION 620472
Twice Sire, All-American Get
163 A R Daughters
24 from 1003 to 1333 lbs.

CARNATION HEILO ORMSBY MATADOR 1534728
Jr. Champ. Pac. Int'l. '32-'33
365d 7½y 4X 24946 4% 1006
3 A R Daughters to 100

CARNATION MATADOR MASTERPIECE 517822
All-Amer. Aged Bull, 1935. Five Times Res. All-American
30 A R Daughters
9 from 857 to 1079 lbs.

CARNATION WALKER MAY 1531674
365d 6y 4X 24465 3.7% 1050
3 A R Daughters
2 with 805 and 857 lbs.

NORTH STAR JOE HOMESTEAD 2[illegible]
All-American Aged Bull, '34
57 A R Daughters
11 from 836 to 1027 lbs.

CARNATION INKA WALKER HAZELWOOD 1281792
5½y 4X 24481 4.7% 1149.4
Full sister with 1032 lbs.

CARNATION PEERLESS 620400
44 A R Daughters
12 from 803 to 1015 lbs.

CARNATION CINDERELLA GERBEN 1[illegible]
Fat 365d 6y 742.60
Milk 4X 3.5% 21516.00

OOSTERHUIS FARMS – Oconomowoc, Wis.

"Home of the Homesteads"

ONE OF OUR SENIOR SIRES

ARTIFICIAL SERVICE $50.00

OOSTIE LOCHINVAR HOMESTEAD

OOSTIE LOCHINVAR HOMESTEAD 954382

Born July 27, 1944

Owned by OOSTERHUIS FARMS, A. C. Oosterhuis, Oconomowoc, Wis.

His seven nearest dams average:
Fat 845d 788.40
Milk 20740.90

The sire of this bull is from a cow that made 589 lbs. fat in a year, she in turn from the 4-times All-American, Montvic Rag Apple Bonheur. The sire is by Montvic Lochinvar, proven son of Raymondale Ideal Successor.

The dam is the Wisconsin State Champion, Oostie Princess Inka (pictured on following page), with 800 lbs. fat as a 2X or 3-yr.-old.

The next dam is an 858-lb. fat producer on 2X milking, 3.8% test, and classified "V.G." The lower side of this pedigree is as strong a Hoesly-Homestead line of breeding as the herd has ever produced.

MONTVIC POSCH LOCHINVAR 2D 687547
10 A R Daughters
1 with 728 lbs., 3½y, 2X, 3.7%
2 with 627, 645 and 651 lbs.
4 from 423 to 529 lbs.
His daughters include—
Oostie Loch Flower 3½y 728.80
Milk 2X 3.7% 19755.00
Oostie Loch Carol 3½y 651.50
Milk 2X 3.6% 18218.00
His 23 nearest dams, average—
Fat 365d 802.00
Milk 4.0% 20693.00
A daughter sold for $2,050 at 1947 National Sale.
Sire of Junior and Res. Champion Female, Missouri State Fair, 1945.
Sire of Sr. and Grand Champion Female at three county Fairs, 1949.
Full brother to Montvic Posch Lochinvar No. 1.

OOSTIE PRINCESS INKA 2301906
Very Good.
Fat 365d 3½y 809.70
Milk 3X 3.9% 20430.00
(Wisconsin State Fat Record.)
(Carried calf 215 days.)
(2d place, National Honor List yearly Division as 3-yr.-old.)
Fat 321d 2½y 735.40
Milk 2X 4.2% 12927.00
(Aborted calf 219 days.)

MONTVIC LOCHINVAR 855838
Sire, 1st Get, Eastern States and New York State Fair, 1947.
Half-Interest sold for $13,000.
85 Tested Daughters
9 from 800 to 878 lbs.
4 from 710 to 777 lbs.
13 from 668 to 888 lbs.
26 from 511 to 596 lbs.
Dorch. of Elmcroft 6y 975.00
Milk 2X 4.19% 23246.00
Grandsire of three World Champions.

MONTVIC POSCH BONHEUR 2002377C
Sold for $2,500 at Mt. Victoria.
305d 6y 2X 14173 4.16% 589.0
7 Tested Daughters
1 with 887 lbs., 3½y, 2X, 3.72%
3 with 786, 725 and 785 lbs.
3 from 466 to 637 lbs.
Dam, 1st Prize Produce of Dam, Ca. National, 1941.
Hon. Mention, All-American Produce of Dam, 1940 and 1941.

HOESLY PRIDE 748385
7 A R Daughters
2 with 800 and 1008 lbs.
1 with 791 lbs., 4½y, 2X, 4.3%
2 with 503 and 561 lbs., 2X
7 Herd Test Daughters
4 from 411 to 479 lbs., 2X
Comparison on 27 DHIA pairs—
Dams, ave. 11136 M. 3.5% 394 F
Dams, ave. 10922 M. 3.4% 377 F
Increase 214 M. .1% 17 F
Martyholm Inka Pride 8½y 1008.70
Milk 3X 3.5% 28942.00

HOESLY VERITAS WINDSOR INKA 1087808
"Very Good"
365d 10y 2X 22699 3.6% 818
(2d on 1941 Honor List)
365d 6½y 2X 19264 3.8% 734
305d 6y 2X 19043 3.8 726
In 4 lact. 5371 F and 141,945 M.
3 A R Daughters
2 with 724 and 800 lbs., 3.9%

RAYMONDALE IDEAL SUCCESSOR 1153400
Sold for $15,000 at 9 years.
45 Tested Daughters
2 with 1008, 1019 and 1163 lbs.
4 from 717 to 887 lbs.

MONTVIC CHAMPION ABBEKERK 2002278C
Res. All-Amer. 3-yr.-old, 1935.
365d 7y 2X 21620 4.19% 905.0
2 "EX" dams, 780 and 1019 lbs., 2X

MONTVIC POSCH RAG APPLE 00614C
Gold Medal—"Very Good".
57 A R Daughters
2 with 1061 and 1080 lbs.
15 from 800 to 940 lbs.

MONTVIC RAG APPLE BONHEUR 2347611C
"Gold Medal".
Four Times All-American.
365d 6y 2X 21264 4.06% 860.0
Full sister—"E"—1947 lbs., 2X, 4%

CARNATION HOMESTEAD FIEBE 651508
24 A R Daughters
11 from 554 to 724 lbs.
3 Herd Test Daughters

HOESLY CANARY INKA 1565202
365d 9y 2X 26108.6 883.20
365d 6y 2X 20171.0 659.50
365d 7½y 2X 20702.8 654.40
365d 3½y 2X 19319.6 657.50

CARNATION INKA PRINCE 539504
2d Honor List Sire, 1933 and 1934.
49 A R Daughters
5 from 817 to 898 lbs.

HOESLY VERITAS WINDSOR HOMESTEAD 1277638
365d 2½y 2X 17869.7 615.6
1st 3-yr.-old, Michigan, 1931.

OOSTERHUIS FARMS – Oconomowoc, Wis.

"Home of the Homesteads"

A GREAT HOMSTEAD BROOD COW

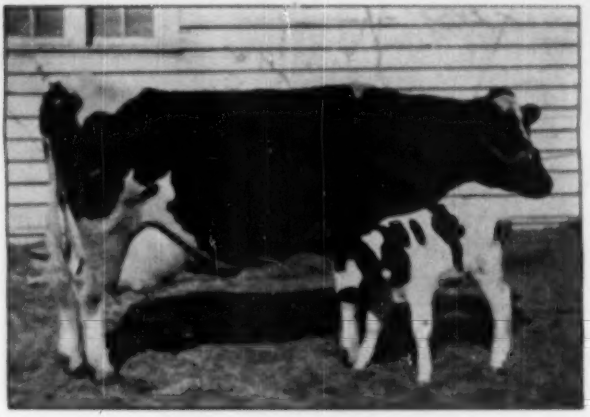

DAM OF TWO OF OUR HERD SIRES

OOSTIE PRINCESS INKA

OOSTIE PRIDE OF THE HOMESTEADS 1057739

Born Feb. 17, 1948

OOSTIE KING OF THE HOMESTEADS

Born Jan. 24, 1949

Owned by
OOSTERHUIS FARMS
A. C. Oosterhuis
Oconomowoc, Wis.

ARTIFICIAL SERVICE $50.00

These two full brothers, our Junior Herd Sires, are both by our Senior Sire, Carnation Imperial Senator and from the same great brood cow as Oostie Lochinvar Homestead, our other main herd sire on the preceding page.

They combine our three favorite cows of all time—Oostie Princess Inka, Carnation Josephine Moole and Walcowis Moole Creamelle. Their 7 nearest dams, average 892 lbs. of fat.

CARNATION IMPERIAL SENATOR 819539
3 Herd Test Daughters
Oostie Empr. Caroline 26m 560.00
Milk 2X 4.3% 13120.00
Oostie Imperial Lott. 29m 519.50
Milk 2X 3.7% 14083.00
Lady Imperial Ormsby 27m 516.30
Milk 2X 3.4% 9191.00
His seven nearest dams, average—
Fat 365d 551.24
Milk 21237.76
The sire is the three times All-Am. winner, Carnation Governor Imperial, he by Governor of Carnation, the greatest son of North Star Joe Homestead, and the sire of the All-American "Lots" and 21 1000-lb. daughters.
The dam is the greatest daughter of North Star Joe Homestead, the twice Res. All-American winner, Carnation Josephine Moole with 1027 lbs. fat.

OOSTIE PRINCESS INKA 2301906
"Very Good".
Fat 365d 3¼y 800.70
Milk 2X 3.5% 20430.60
(Wisconsin State Fat Record.)
(Carried calf 215 days.)
(2d place, National Honor List year-ly Division as 3-yr.-old.)
Fat 321d 2¼y 528.40
Milk 2X 4.2% 12527.00
(Carried calf 219 days.)

CARNATION GOVERNOR IMPERIAL 1004462
Three times All-American Bull.
88 A R Daughters
2 with 1069 and 1067 lbs.
13 from 808 to 870 lbs.
21 from 601 to 749 lbs.
20 from 500 to 590 lbs.
Sire of—
Carnation Renown—
Res. All-Time All-Amer. Jr. Trig. (male).
Carnation Trixie
Res. All-Time All-Amer. Jr. Trig. (female).

CARNATION JOSEPHINE MOOIE 1341341
Reserve All-American Aged Cow, 1934.
Reserve All-American Aged Cow, 1935.
Grand Champion, Pacific International, 1936.
1st Prize Aged Cow, National and Waterloo, 1935.
Fat 365d 5¼y 1027.80
Milk 4X 4.0% 25449.00
3 A R Daughters to 573 lbs.

HOESLY PRIDE 748365
7 A R Daughters
2 with 800 and 1008 lbs.
1 with 791 lbs., 4½y, 2X, 4.2%
2 with 502 and 561 lbs., 2X
7 Herd Test Daughters
4 from 411 to 479 lbs. 2X
Comparison on 27 DHIA pairs—
Dams, ave. 11136 M. 3.5% 394 F.
Dams, ave. 10922 M. 3.4% 377 F.
Increase 214 M. .1% 17 F.

HOESLY VERITAS WINDSOR INKA 1487998
"Very Good"
365d 10y 2X 22693 3.8% 858
(3d on 1941 Honor List).
365d 6¼y 2X 19364 3.8% 736
365d 8y 2X 19042 3.8 726
"In 8 lact. 5371 F. and 141,948 M."
3 A R Daughters
2 with 726 and 690 lbs., 3.9%

GOVERNOR OF CARNATION 629472
Twice Sire, All-American Get.
163 A R Daughters
21 from 1003 to 1333 lbs.
19 from 807 to 999 lbs.

CARNATION HELLO ORMSBY MATADOR 1534738
Fat 365d 7¼y 1006.70
Milk 4X 4.0% 24946.00
6 A R Daughters rece to 1064 lbs.

NORTH STAR JOE HOMESTEAD 201005
All-American Aged Bull, 1934.
57 A R Daughters
8 from 917 to 1027 lbs.
16 from 605 to 885 lbs.

WALCOWIS MOOIE CREAMELLE 909445
1st 3-yr.-old, Wisconsin, 1936.
Fat 365d 6y 1015.30
Milk 4X 3.7% 25245.40
(Former Wisconsin State Record).

CARNATION HOMESTEAD PIERE 651568
24 A R Daughters
11 from 554 to 724 lbs.
3 Herd Test Daughters

HOESLY CANARY INKA 1565202

365d	9y	2X	26108.6	853.20
365d	6y	2X	26171.0	689.50
365d	7½y	2X	20702.6	684.40
365d	3½y	2X	19219.6	657.50

CARNATION INKA PRINCE 536664
3d Honor List Sire, 1933 and 1934.
49 A R Daughters
3 from 817 to 888 lbs.

HOESLY VERITAS WINDSOR HOMESTEAD 1277639
365d 2½y 2X 17969.7 615.6
1st 3-yr.-old, Michigan, 1931.

OOSTERHUIS FARMS – Oconomowoc, Wis.

See Our Representative "Homesteads" at Illinois and Iowa State Fairs

OUR SENIOR HERD SIRE

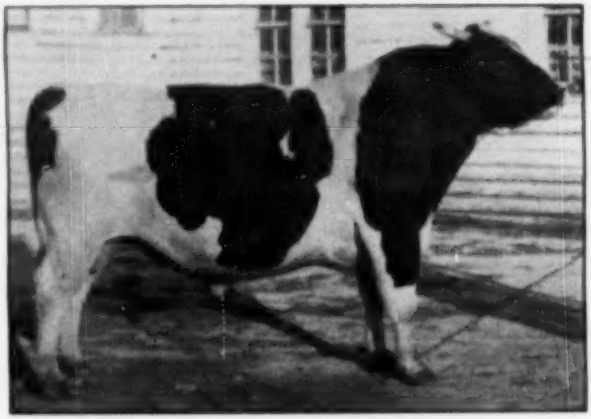

ARTIFICIAL SERVICE $50.00

CARNATION IMPERIAL SENATOR

CARNATION IMPERIAL SENATOR 878259

Born March 16, 1948

Owned by OOSTERHUIS FARMS A. C. Oosterhuis Oconomowoc, Wis.

3 Herd Test Daughters
Oostie Empr. Caroline 26m
Milk 2X 4.3%
Oostie Imperial Lott. 29m
Milk 2X 3.7% 14083.00
316.30
9191.00
551.24
24501.00

The sire is the three times All-American winner, Carnation Governor Imperial, he by Governor of Carnation, the greatest son of North Star Joe Homestead, and the sire of the All-American "Gets" and 21 1000-lb. daughters.

The dam, is the greatest daughter of North Star Joe Homestead, the twice Res. All-Amer. winner, Carnation Josephine Moole, with 1027 lbs. fat.

CARNATION GOVERNOR IMPERIAL 629462

All-American Aged Bull, 1929.
All-American Aged Bull, 1938.
All-American Bull Calf, 1934.
Reserve All-American Senior Yearling, 1936.
95 A R Daughters
2 with 1000 and 1067 lbs.
5 from 819 to 870 lbs.
6 from 804 to 897 lbs.
7 from 700 to 749 lbs.
14 from 601 to 664 lbs.
30 from 500 to 599 lbs.
His daughters include—
Carn. Hello Spoff. 7y 1087.10
Milk 4X 4.1% 24142.00
Carn. Hello Homes. Let. 5½y 1009.40
Milk 3X 4.1% 24622.00
Carn. Hello Treas. Int. 7y 970.40
Milk 4X 4.0% 24473.00
Sire of—
Carnation Renown, Reserve All-Time All-American Junior Yearling, Male.
Carnation Triste, Reserve All-Time All-American Junior Yearling, Female.
Full sister with 1046 lbs. fat, 4.4%.

CARNATION JOSEPHINE MOOIE 1341341

Reserve All-American Aged Cow, '34.
Reserve All-American Aged Cow, '35.
Grand Champion, Pacific International, '36.
1st Prize Aged Cow, National and Waterloo, '35.
Fat 365d 8½y 1027.80
Milk 4X 4.0% 25449.00
Fat 365d 8y 940.00
Milk 3X 3.7% 15740.00
F A R Daughters
1 with 379 lbs. 26m, 2X, 3.4%
2 with 487 and 504 lbs.

GOVERNOR OF CARNATION 629472

Twice Sire, All-American Get.
3 from 1219 to 1323 lbs.
14 from 1003 to 1119 lbs.
19 from 807 to 959 lbs.
35 from 652 to 792 lbs.
53 from 500 to 598 lbs.
His daughters include—
Carn. Home. I. Mut. 7½y 1333.80
Milk 4X 3.8% 34681.00
Carn. Home. Walk. B. 6½y 1266.00
Milk 4X 4.1% 28222.00

CARNATION HELLO ORMSBY MATADOR 1524728

Fat 365d 7½y 1006.70
Milk 4X 4.04% 26946.00
Jr. Champion, Pacific International, 1932 and 1933.
1st Junior Yearling, West Washington, 1931.
6 A R Daughters
2 with 843 and 1086 lbs.
Carn. Imper. Lassie 5y 1066.80
Milk 4X 4.4% 24273.00

NORTH STAR JOE HOMESTEAD 391065

All-American Aged Bull, 1924.
1st Prize Aged Bull, National, Waterloo and Wisconsin, 1924.
37 A R Daughters
2 with 1097 and 1027 lbs.
4 from 917 to 991 lbs.
5 from 799 to 885 lbs.
11 from 651 to 848 lbs.
16 from 505 to 585 lbs.

WALCOWIS MOOIE CREAMELLE 669465

1st 2-yr.-old, Wisconsin, 1926.
Fat 365d 6y 1055.90
Milk 4X 5.7% 28243.40
(Former Wisconsin State Record).
1 A R Daughter
Carn. Joseph. Moole 8½y 1027.80
Milk 4X 4.0% 25445.00

NORTH STAR JOE HOMESTEAD 391065

All-American Aged Bull, 1924.
37 A R Daughters
11 from 836 to 1027 lbs.
28 from 565 to 763 lbs.

CARNATION INKA WALKER HAZELWOOD 1281792

Fat 365d 5½y 1149.40
Milk 4X 4.7% 24481.00
Full sister with 1022 lbs., 3.8%
Her dam made 1198 lbs., 4½y, 4.1%

SIR INKA MAY 423078

All-American Jr. Yearling, 1924.
142 A R Daughters
13 from 1006 to 1150 lbs.
26 from 891 to 995 lbs.

HELLO BRACELET ORMSBY MATADOR 589605

Gr. Champ. Pacific Int., '31.
Fat 365d 3½y 816.00
Milk 4X 23528.00
4 A R Daughters

RUSSIE FORES OAK HOMESTEAD 118282

51 A R Daughters
4 from 654 to 734 lbs.
25 from 501 to 620 lbs.
20 A R Sons

NORTH STAR DAISY JOHANNA 400906

Fat 365d 4½y 857.75
Milk 4X 24523.40
Fat 365d 3y 831.25
Milk 4X 22360.00

SIR OLLIE MOOIE WATSON 315127

1st Prize Junior Yearling, National and Wisconsin State Fair, 1921.
25 A R Daughters
8 from 821 to 1045 lbs.

WALCOWIS ORMSBY CREAMELLE 404084

Fat 365d 6y 751.54
Milk 4X 22128.60
1 A R Daughter

MAPLE HAVEN MASTER VAR

OUR HERD SIRES

ARTIFICIAL SERVICE
AVAILABLE FROM BOTH

Ryan Crest Farms

Billings, N. Y.

FRANCIS RYAN, Owner — THOMAS MAHR, Herdsman

WEE JOE SAFE BET

MAPLE HAVEN MASTER VAR 984267

Born November 23, 1946

Top male in the Maple Haven Dispersal at $4,000.

His 15 nearest dams, average: Fat, 365 days, 857.20; Milk, 3.78%, 22714.30.

He was raised and used as Junior Herd Sire at Maple Haven where his progeny were much appreciated in their dispersal and his own individuality excited much interest.

His sire is closely related to Dunloggin King Var, being a son of Montvic Lochinvar from a daughter of Dunloggin Mistress Queen that is a double granddaughter of Dunloggin Woodmaster.

His own dam is one of the real great daughters of Dunloggin Woodmaster, both in type and in productive, ranking second high record of all the "Woodmaster's."

DUNLOGGIN WONDER VAR 913380
1 A R Daughter
Maple Hazel Var 29m 482.40
Milk 3X 3.8% 12985.00
305 days
(Carried calf 343 days.)
His 14 nearest dams, average:
Fat 365 days 659.30
Milk 3.9% 23378.00
Sire of:
Maple Haven Master Var
Sold for $4,000 at Maple Haven Dispersal, 1948.
Two daughters sold for $3,150 and $2,225 in the Miller Acres Dispersal, 1949, topping that sale.
He carries nearly the same blood as Dunloggin King Var—Harden Farm's $10,500 famed sire.

DUNLOGGIN MISTRESS DE ORMSBY 2219680
Sold for $5,000 to top the Maple Haven Dispersal, 1948.
Fat 365d 7y 1081.30
Milk 3X 4.1% 26180.00
(Milked up to 117 lbs. a day.)
Fat 365d 5½y 890.20
Milk 3X 3.6% 24803.00
(Milked up to 107 lbs. a day.)
Fat 365d 4y 661.00
Milk 3X 3.5% 18997.00
1 A R Daughter
Maple Mistress De 2½y 601.30
Milk 3X 3.5% 17316.00

MONTVIC LOCHINVAR 855808
Sire, 1st Get, Eastern States and New York State Fair, 1947.
96 Tested Daughters
9 from 800 to 978 lbs.
4 from 710 to 777 lbs.
13 from 668 to 649 lbs.
26 from 511 to 596 lbs.

DUNLOGGIN CONFIDENT QUEEN 2063511
Sold for $1,700 at Dunloggin.
Fat 365d 2½y 715.40
Milk 3X 4% 17946.00
Full sister to Laurmaster.
Maternal and three-quarters sister to the 18,600-762 lb. "Designs Queen."

DUNLOGGIN WOODMASTER 667015
Gold Medal Sire
Grand Champion, East. States, 1938
62 A R Daughters
6 from 1012 to 1165 lbs.
3 with 951, 966 & 994 lbs.
1 from 809 to 897 lbs.
13 from 707 to 779 lbs.
14 from 602 to 699 lbs.
13 from 500 to 598 lbs.

DUNLOGGIN ADORMSBY 1065051
Fat 365d 4y 786.70
Milk 3X 3.8% 20612.00
Fat 305d 4y 767.70
Milk 3X 3.8% 18793.00
(Milked over 100 lbs. a day.)
2 A R Daughters
Dunl. Mist. De Orms. 7y 1081.30
Milk 3X 4.1% 26180.00

RAYMONDALE IDEAL SUCCESSOR 1153401
Sold for $16,000 at 9 years.
45 Tested Daughters
3 with 1008, 1019 & 1163 lbs.

MONTVIC CHAMPION ABBEKERK 2002704
Res. All-Amer. 3-yr-old, 1955
365d 7y 3X 21620 4.19% 905.0
2 "Ex." Daugs. 780 and 1019 lbs., 3X

DUNLOGGIN CONFIDENT 703210
65 A R Daughters
2 with 821 and 877 lbs.
4 from 797 to 762 lbs.

DUNLOGGIN MISTRESS QUEEN 1740707
"Excellent"
365d 6y 3X 21776 3.9% 854.0
2 A R Daugs.—715 & 762 lbs., 3X

BESS BURKE ORMSBY LAD 601050
9 H T Daughters, average:
Fat 365d M.E. 474.00
Milk 3X 12590.00

LASHBROOK PEARL ORMSBY 894662
Fat 365d 5¾y 971.40
Milk 4X 3.9% 24946.30
2 A R Daugs. 757 and 1004 lbs.

ADMIRAL ORMSBY FORBES AGAIN 640079
Sire, 1st Get, Md. St. Fair, 1934
41 A R Daughters
6 from 805 to 1019 lbs.

DUNLOGGIN DE ORMSBY 1519495
Fat 313d 5¾y 494.30
Milk 4X 16094.00
1 A R Daughter with 786 lbs.

WEE JOE SAFE BET 1006037

Born May 6, 1947

His 7 nearest dams, average: Fat, 365 days, 875.58; Milk, 3.9%, 22417.08.

His sire is one of the best individual and richest bred sons of Montvic Lochinvar. The progeny of Dunloggin Duke in the Cooper Dispersal were eagerly sought and showed much promise. Dunloggin All-Var, full brother to "Duke" has sired many winners at New York State Fair.

His dam is an extreme dairy type cow with excellent production and she like Dunloggin Duke carries a Rag Apple-Ormsby cross.

DUNLOGGIN DUKE 834488
Sold for $8,600 in the Cooper Dispersal, 1946.
1 A R Daughter
Weejoe Duchess Patty 26m 498.40
Milk 2X 3.5% 11725.00
His 40 nearest dams, average (without a skip)—
Fat 365 days 879.05
Milk 3.90% 22718.72
His 6 dams in direct maternal line average:
Fat 365 days 802.00
Milk 3.90% 20640.70
Full brother to Dunloggin All-Var, main Herd Sire at Walt Farms at Auburn, New York.

DUNLOGGIN SAFE BELLE 2063512
Sold for $6,700 in the Cooper Dispersal, 1946.
Fat 365d 6y 900.50
Milk 3X 4.0% 22702.00
Fat 365d 5y 837.00
Milk 3X 3.4% 25318.00
(Carried calf 211 days)
Fat 365d 3½y 718.40
Milk 3X 3.6% 19959.00

MONTVIC LOCHINVAR 855808
Sire, 1st Get, Eastern States and New York State Fair, 1947.
All-American Honorable Mention for 2-yr-old, 1941.
65 Tested Daughters
9 from 800 to 978 lbs.
4 from 710 to 777 lbs.

DUNLOGGIN MISTRESS PAPOOSE 2067208
"Very Good"
Sold for $7,900 at Dunloggin

4y	365d	3X	18542	3.7	684.4
6y	295d	3X	19524	3.4	658.1
2½y	304d	3X	14169	3.7	519.1
7y	275d	2X	13791	3.7	508.4

DUNLOGGIN STANDARD 738112
"Very Good"
23 A R Daughters
3 with 804, 825 & 900 lbs.
3 with 744, 773 & 785 lbs.
26 H T Daughters, average:
Fat 305d M.E. 462.00
Milk 2X 2.85% 12020.00

DUNLOGGIN MISTRESS DELLA 1785354
Sold for $5,000 in the Dunloggin Dispersal to Curtiss Candy Co., Chicago, Ill.

Fat 365d		5¾y	994.60
Milk 3X		3.7%	26944.80
Fat 365d		4y	776.60
Milk 3X			22396.90

2 A R Daughters
1 with 900 lbs., 6y, 3X, 4.0%
Full sister to Safemaster, Grand Champion show bull.

RAYMONDALE IDEAL SUCCESSOR 1153401
45 Tested Daughters
3 with 1008, 1019 & 1163 lbs.

MONTVIC CHAMPION ABBEKERK 2002704
"Gold Medal"
Res. All-American 3-yr-old, 1955
365d 7y 3X 21620 4.19% 905.0
2 "E" Daughs.780 and 1019 lbs., 3X

DUNLOGGIN WOODMASTER 667015
Gold Medal Sire
Grand Champion East'n Sts., 1938
62 A R Daughters
6 from 1012 to 1165 lbs.

S N PIETERTJE PAPOOSE 1760040
365d 6y 3X 21994 3.7% 812.1
2 A R Daughters

ADMIRAL ORMSBY FORBES AGAIN 640079
Sire, 1st Get, Md. St. Fair, 1936
41 A R Daughters to 1019 lbs.

NEW YEAR BELLE 1314189
365d 5¾y 3X 24246 4.2% 1038.9
Mem. 2 Res. All-Amer. Produces
1 A R Daugh.—4 A R Sons

DUNLOGGIN WOODMASTER 667015
Gold Medal Sire
Grand Champion, East'n Sts., 1938
62 A R Daughters

BEAUTY PIETERTJE NETHERLAND DELLA 1040006
Fat 365d 7y 782.60
Milk 4X 3.5% 22370.80
3rd Prize Aged Cow, Maryland St., 1929
2 A R Daughters

POSCH ORMSBY FOBES 11th 701072

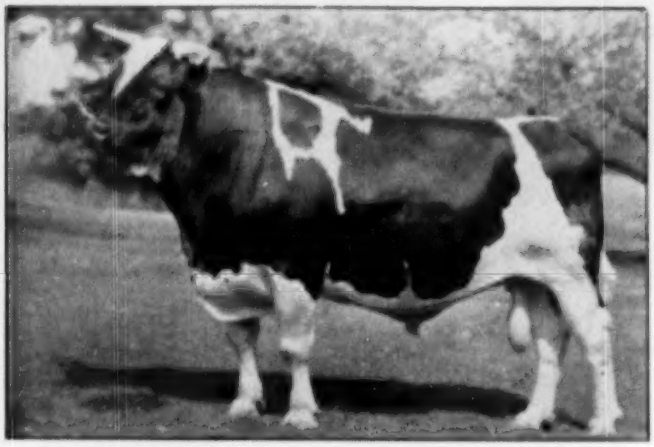

At 13 Years of Age

LARRO RESEARCH FARM
General Mills, Inc., Owner
Detroit 3, Michigan

Born September 24, 1934

Reserve All-American, 2-yr-old. Highest production index Holstein bull in the U. S. for two years—1940 and 1941 in DHIA Testing.

Sire, 1st Get, Waterloo and Iowa State Fair 1946.

First 12 daughters average 15,364 lbs. milk and 531 lbs. fat. Increase over dams of 6741 lbs. milk and 195 lbs. fat. A truly great sire of production.

6 A R Daughters
Hope View Ionia Posch
3y 2m 365d 4X 24078 3.6% 875.5

Produced over 100,000 lbs. milk before 10 years of age. (Grand Champion Iowa State Fair, 1940)

2 with 614 and 784 lbs. fat.

27 H T Daughters
1 with 652 7y 2X 3.6%
5 from 515 to 596 lbs.
8 from 404 to 492 lbs.

29 DHIA Daughters average—
Fat 305d M. E. 475.00
Milk 2X 12884.00
Increase over dams of 54 lbs. of fat and 2,243 lbs. milk.

POSCH ORMSBY FOBES 023072
Sire, 1st Get, Indiana St., 1937
Sire, 2d Jr. Get, Waterloo, 1949.
23 A R Daughters
3 with 804, 940 and 1131 lbs.
3 with 721, 725 and 767 lbs.
6 from 612 to 697 lbs.
5 from 501 to 581 lbs.
7 H T Daughters
2 with 516 and 784 lbs.
His daughters include:
Clive Ormsby Fobes Felton
6y 9m 365d 4X 24109 4.0% 1131
Maudlene Inka Ormsby Fobes
6y 1m 365d 4X 24310 3.9% 946
(Twice All-American)
Violet Inka Ormsby Posch
6y 10m 365 4X 21894 3.7% 804
Sire of:
Posch Ormsby Fobes 14th Gold Medal Sire, classified "Excellent."

MISS ORMSBY MARY POSCH 1554803
A promising heifer who died shortly after the birth of her first calf, Posch Ormsby Fobes 11th.

DECREAMCO CALAMITY POSCH 511887
All-American Aged Bull, 1937
All-American Jr. Yrlg., 1927
26 A R Daughters
1 with 1061 lbs.
3 with 906, 917 and 959 lbs.
2 with 801 and 801 lbs.
7 from 720 to 782 lbs.
10 from 600 to 684 lbs.
4 from 542 to 598 lbs.
21 H T Daughters average
Fat 344 Milk 14400 3.32%
M. E. 365 days 2X

WISCONSIN FOBES 7TH 698041
A R Record:
2y 2m 365d 4X 17051 3.6% 616
H O P Records:
3y 8m 365d 4X 17665 4.06% 717
4y 10m 365d 2X 15568 4.26% 664
5y 9m 365d 3X 18373 3.99% 734
7y 8m 365d 3X 19869 4.24% 849
3 H O M Daughters
1 with 808 lbs. 1y 3.87%
1 with 689 lbs. 2y 3.88%
Two full sisters with 843 and 884 lbs.

DECREAMCO CALAMITY POSCH 511887
(See above)
Twice All-American
36 A R Daughters
21 H T Daughters
His daughters include:
Del'reamco Posch Girl Colantha
4y 11m 365d 4X 29648 3.6% 1061.5
Man-O-War Betsy Posch
4y 11m 365d 4X 28467 3.4% 959.5
Mount Riga Pater Posch
4y 8m 365d 4X 26044 3.5% 917.9
Miss Ormsby Tritomia Posch
6y 2m 365 4X 26884 3.3% 899.6

EMPIRE ORMSBY MARY 1554803
3y 10m 365d 4X 21304 3.6% 872.5

KING POSCH BESS BURKE 539706
5 A R Daughters
2 with 669 and 693 lbs.
2 with 488 and 491 lbs.
1 A R Son

MAGGIE CALAMITY HARTOG 709890
H O P Records:
3y 2m 365d 4X 23650 3.09% 731
4y 11m 365d 4X 21194 3.51% 1096
7y 9m 365d 4X 28172 3.62% 1018
(26 for fat and milk in Canada)

SIR PIETERTJE ORMSBY MERCEDES 1101606
64 A R Daughters
22 from 800 to 1286 lbs.
27 from 600 to 793 lbs.
13 above 500 lbs.

WISCONSIN FOBES 1242356
3y 10m 365d 4X 24535 3.80% 922.44
7 A R Daughters
from 509 to 884 lbs.
1 H O M Daughter with 849 lbs.
2 A R Sons

KING POSCH BESS BURKE 539706
5 A R Daughters
2 with 669 and 693 lbs.
2 with 488 and 491 lbs.
1 A R Son

MAGGIE CALAMITY HARTOG 709890
H O P Records:
3y 2m 365d 4X 23650 3.09% 731
4y 11m 365d 4X 21194 3.51% 1096
(26 for fat and milk in Canada)
7y 9m 365d 4X 28172 3.62% 1018

MAN-O-WAR 634047
Sire, All-Time All-Amer. Get.
41 A R Daughters
19 from 901 to 1118 lbs.
13 from 801 to 891 lbs.

EMPIRE ORMSBY PIEBE QUEEN 982503
1 A R Daughter
Empire Ormsby Mary
3y 10m 365d 4X 21304 3.6% 872.5

WINTERTHUR FOBES KANN APEX 952329

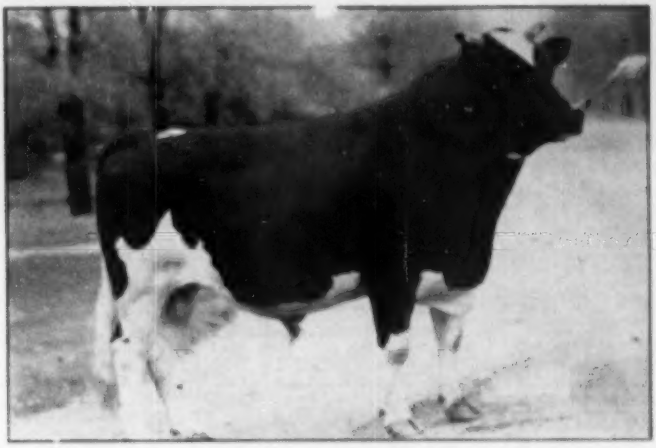

At 2 Years 10 Months of Age

WINTERTHUR FOBES KANN APEX 952329

Born July 11, 1945

"Apex" has 14 crosses to Sir Pietertje Ormsby Mercedes and 13 crosses to Spring Brook Bess Burke 2d, two of the outstanding transmitting animals in the history of the breed.

LARRO RESEARCH FARM
General Mills, Inc., Owner
Detroit 2, Michigan

Note the high production and good butterfat test of the females in the pedigree. The males in the pedigree are among the top of the breed. All production figures are A R or R O P records.

POSCH ORMSBY FOBES 14th 729449
Gold Medal Sire—"Excellent"
Reserve Grand Champion, National Dairy Show, 1940.
5 times leading Honor List Sire.
57 A R Daughters
2 with 911, 912, 989 lbs. 2X
7 from 801 to 860 lbs. 2X
14 from 707 to 758 lbs.
12 from 620 to 696 lbs. 2X
11 from 516 to 599 lbs.
Winterthur Fobes Posch Unepolka
6y 1m 365d 2X 22,877 4.1% 989.0
Winterthur Fobes Posch Wiqale
4y 0m 365d 2X 22,024 4.1% 912.6
Winterthur Fobes Great Don Tikati
6y 0m 365d 2X 21,512 4.2% 911.7
Winterthur Fobes Great Victoria
5y 1m 365d 2X 19,871 4.2% 848.1
Winterthur Fobes Great Doria
4y 3m 365d 2X 21,890 3.8% 830.4
Winterthur Fobes Great Dad Vaylo
3y 6m 365d 2X 20,547 4.0% 815.8
Winterthur Fobes Great Tikati
5y 8m 365d 2X 20,113 4.0% 808.3
Sire of 3 G. M. Proven Sons.

WINTERTHUR KANN GREAT QORIA 1848115
2y 4m 365d 2X 14,888 4.1% 609.9
3y 7m 365d 2X 17,717 4.3% 763.0
6y 9m 365d 2X 19,459 4.1% 789.0
7y 2m 365d 2X 17,518 4.1% 719.3
8y 1m 351d 2X 16,209 4.0% 642.0
8y 8m 243d 2X 11,289 3.8% 426.9
10y 8m 210d 2X 8,427 3.9% 332.3
Total A R production 105,700, 4.05% 4284.4
4 A R Daughters
Winterthur Pilot K G Qoria
3y 7m 365d 2X 19,978 3.9% 784.3
Winterthur Posch K G Tiania
3y 5m 365d 2X 14,085 3.6% 512.5
Winterthur Fobes Kann Toria
3y 4m 365d 2X 16,246 4.1% 674.5
Winterthur Fobes Kann Woria
6y 3m 365d 2X 18774 3.9% 736.3
These last two daughters are full sisters of Winterthur Fobes Kann Apex.

POSCH ORMSBY FOBES 623972
Sire, 1st Prize Get of Sire, Indiana State Fair, 1937
23 A R Daughters
3 with 894, 968 and 1131 lbs. fat.
20 from 496 to 747 lbs. fat.
Olive Ormsby Fobes Felton
6y 9m 365d 4X 24,910 3.9% 968.8
(Twice All-American)

ORMSBY DE KOL AALTJE PONTIAC 1481289
3y 9m 365d 4X 21,418 4.0% 865.5
5y 2m 365d 4X 21,515 4.1% 883.4
7y 7m 365d 4X 19,974 4.0% 797.9
1 A R Daughter
Posch Ormsby Inka Lou Pontiac
6y 4m 365d 4X 18,790 4.1% 767.5
(Full sister to Posch Ormsby Fobes 14th)

WINTERTHUR DAD BOAST ORMSBY KANN 629873
6 A R Daughters
Winterthur Kann Great Qoria
6y 9m 365d 2X 19,459 4.1% 789.0
Winterthur Kann Posch Best Qogi
3y 1m 365d 2X 17,283 3.7% 644.7
Winterthur Kann Great Nobr
3y 8m 365d 2X 17379 3.7% 645.1
Winterthur Kann Glethil Olohr
3y 8m 264d 2X 13227 4.0% 532.6
These are the only 4 daughters of this sire who, unfortunately, met with an accident at an early age.

WINTERTHUR GREAT DUCHESS LORIA 1472903
2y 8m 365d 2X 16,377 3.8% 620.4
3y 10m 365d 2X 17,876 3.9% 694.1
5y 1m 365d 2X 21,746 4.0% 861.4
6y 3m 365d 2X 20,976 4.4% 920.1
7y 9m 365d 2X 21,062 3.6% 758.6
9y 2m 365d 2X 21,042 3.6% 758.6
10y 1m 305d 2X 16,522 3.6% 586.9
Total A R Production, 137,996 lbs. milk, 5,067.6 lbs. fat, 3.95% test.
1 A R Daughter with 789 lbs., 3X.

DECREAMCO CALAMITY POSCH 511987
All-American Aged Bull, 1931.
All-American Jr. Trig., 1927.
106 A R Daughters
6 from 801 to 1061 lbs.
21 from 542 to 782 lbs.

WISCONSIN FOBES 7th 609041
2y 365d 2X 17011 3.6% 616.5
3y 365d 4X 17665 4.1% 717.0
5y 365d 2X 18373 4.0% 734.0
7y 365d 2X 19909 4.3% 849.0
8 A R Daughters
1 with 896 lbs. of fat.
2 full sisters made 863 and 884 lbs.

PRINCE ORMSBY INKA WAY 608015
17 A R Daughters
5 from 806 to 976 lbs. fat
16 from 515 to 785 lbs. fat

DE KOL AALTJE PONTIAC LASS 1355255
2y 1m 365d 4X 15,571 3.8% 594.4
5y 0m 365d 4X 21,561 3.8% 824.2
7y 5m 365d 4X 23,457 4.1% 959.1
4 A R Daughters, 1 with 963 lbs. 4X

JEMIMA RIVERSIDE BOAST ORMSBY DAD 608003
(Gold Medal Sire)
22 A R Daughters
4 from 903 to 947 lbs. fat, 2X
4 from 815 to 889 lbs. fat.
17 from 537 to 791 lbs. fat.

WINTERTHUR BOAST ORMSBY GANNE 1042200
(V. G.)
2y 10m 365d 4X 21,409 3.8% 821.1
4y 7m 365d 4X 22,942 4.3% 986.3
7y 2m 365d 2X 23,444 4.3% 1004.2
2 A R Daughters—1 with 757 lbs., 2X

WINTERTHUR BESS ORMSBY GREAT 580000
"Excellent"
61 A R Daughters
7 from 894 to 997 lbs. fat
29 from 479 to 793 lbs. fat.

WINTERTHUR DUCHESS GLORIA 1169922
(V. G.)
2y 6m 365d 4X 15,665 4.0% 626.5
4y 9m 365d 4X 22,982 3.8% 840.6
6y 8m 365d 2X 18,892 3.8% 643.9
3 A R Daughters, 1 with 920 lbs. 2X

BAKER FARM DUNWOOD PRIDE 949094

Owned by
MRS. FRANCES H. LEGGETT
Stone Ridge, N. Y.

BAKER FARM DUNWOOD PRIDE

Born Sept. 30, 1945.

Grand champion at New York and Maryland State Fairs as a 2-year-old, 1948, nominated for All-American 3-year-old. First prize senior yearling and junior champion at Eastern States, first at the Royal Winter Fair and Hon. Mon. All-American, 1947.

Sire of: Amcana Proud Fancy, first prize heifer calf, junior and reserve grand champion, New York State Fair 1948, first and junior champion at Maryland; Amcana Proud Lucille, first heifer calf at Eastern States 1948, nominated for All-American; Amcana Proud Dora, second to "Fancy" at New York.

DUNLOGGIN WOODSMAN 812236
Formerly an Otco Farms Herd Sire
11 A R Daughters
3 with 696, 728 and 746 lbs.
2 with 532 and 567 lbs.
11 Herd Test Daughters
3 with 523, 567 and 746 lbs.
His daughters include—
Dual Proud Adeen 4½y 746.80
Milk 3X 3.5% 21435.00
(Sold for $2,200 in the Dunloggin Dispersal)
(1st 3-yr-old, Ohio St. Fr. 1948)
Hig 7 nearest dams average—
Fat 365d 923.00
Milk 4.0% 23044.00
Daughters sold up to $2,650 and some to $5,000.

PRIDE OF BAKER FARM 2134651
Classified "Excellent"
Member, All-American Get of Sire, 1942. Honorable Mention for All-American Aged Cow, 1941. Grand Champion at Cortland and Maryland, 1940 and 1941.
Herd Test Records—
Fat 365d 7½y 749.90
Milk 3X 3.7% 20175.00
Fat 334d 10½y 317.40
Milk 3X 3.4% 14552.00
Lifetime Record—7 lactations
Fat 3,663.9; Milk 101,065 3.6%
1 A R Daughter

DUNLOGGIN FOND MEMORY 751640
Sold for $5,600 in the Dunloggin Dispersal, 1942.
51 A R Daughters
3 with 801, 894 & 909 lbs.
2 with 734, 736 & 752 lbs.
22 Herd Test Daughters
4 from 752 to 801 lbs.
Full sister—1062 lbs., 3X, 4.4%

DUNLOGGIN PROUD MISTRESS 1897958
Sold for $10,000 in the Dunloggin Dispersal, 1942.
Fat 365d 5y 1062.80
Milk 3X 4.4% 24300.40
Fat 365d 6y 897.30
Milk 3X 4.2% 21194.00
1 A R Daughter
With 996 lbs., 3X, 3.6%

ECHO HELBON MERCEDES 982556
Sire, All-American Get, 1942.
Twice Sire, Res. All-American Get.
12 Tested Daughters
4 from 746 to 799 lbs.
2 with 647 and 665 lbs.
Five "Excellent" daughters.

LYLA BOOKER KEYES 1300000
"Gold Medal"
Fat 365d 6 y 507.00
Milk 3X 3.45% 14512.00
3 Tested Daughters
Pride of Bak. Fr. "E" 7½y 749.90
Milk 3X 3.7% 20175.00

DUNLOGGIN WOODMASTER 667915 (G.M.)
Gr. Champ., East'n Sts., 1938
62 A R Daughters
6 from 1012 to 1168 lbs.

DUNLOGGIN ELENORA 1521715
Res. All-Time All-Amer. 2-yr-old
Three times All-American
365d 7½y 3X 23524 4.0% 941.8
3 A R Daus.—1 with 1062 lbs., 4.4%

DUNLOGGIN WOODMASTER 667915 (GM)
(See above)

DUNLOGGIN ELENORA 1521715
(See above)

ECHO HARTOG MERCEDES 594983C (Extra)
Sire, Res. All-Amer. Get, 1936
21 R O M Daughters
7 from 622 to 778 lbs.

KORNDYKE HELBON TOITILLA 1088231C
6y 365d 2X 17312 M. 579 F
3 Tested Daughters

ARTIS VALE KEYES 530030C
Two 500-lb. 2X daughters

JENNY BOOKER PIETERTJE 472144C
One 507-lb. daughter

AMCANA HELBON

Owned by
MRS. FRANCES H. LEGGETT
Stone Ridge, N. Y.

Born Feb. 17, 1947

75% brother to the $5,000 Baker Farm Helbon Nobleman. He traces through both sire and dam to two of the great "Excellent" daughters of Echo Helbon Mercedes, "Joy" and "Faith." His dam, one of the best uddered and surely one of the great individual cows of the breed, has been a powerful transmitter of her outstanding virtues, through her two daughters and her son.

BAKER FARM HELBON WOODSWORTHY 995455
1 Herd Test Daughter
Haughton Worthy Aaggie
Fat 365d 2½y 378.20
Milk 3X 3.4% 10984.00
Preliminary DHIA proving—
Increased milk 1458 lbs. and fat 35 lbs.

FAITH OF BAKER FARM 2134653
Classified "Excellent"
Member of the 1942 All-American Get of Sire.
2nd Aged Cow at New York State Fair, 3rd Aged Cow Eastern States, 1942.
Herd Test Records—
Fat 365d 7y 762.90
Milk 3X 4.1% 18603.00
Fat 365d 5½y 708.40
Milk 3X 4.0% 17858.00
Fat 365d 12y 692.30
Milk 3X 3.9% 17648.00
2 Tested Daughters
Hel Cont Baker "E" 6½y 845.00
Milk 3X 4.1% 23202.00
Echo Abbe Merc. Hel 6y 509.00
Milk 3X 3.5% 14219.00
Dam of the $1,000. Farmer Broad Rock Farm Herd Sire, Baker Farm Helbon Nobleman.

DUNLOGGIN WOODSMAN 812236
11 A R Daughters
3 with 696, 728 and 746 lbs.
2 with 532 and 567 lbs.
4 from 409 to 482 lbs.
11 Herd Test Daughters
3 with 523, 567 and 746 lbs.
4 from 446 to 482 lbs.

JOYS DELIGHT OF BAKER FARM 2304727 (E)
Top female in the Baker Farm Dispersal at $3,500.
A R Record—
Fat 365d 6y 624.60
Milk 3X 3.8% 16525.00
Herd Test Record—
Fat 365d 4y 637.00
Milk 3X 3.8% 16574.00

ECHO HELBON MERCEDES 982556
Sire, All-American Get, 1942.
Twice Sire, Res. All-American Get.
12 Tested Daughters
4 from 746 to 799 lbs.
2 with 647 and 665 lbs.
Five "Excellent" daughters.

ECHO SEGIS QUEEN 2511131C
Fat 365d 5y 493.00
Milk 3X 3.54% 13933.00
Fat 365d 6y 416.00
Milk 3X 3.85% 12353.00
2 Tested Daughters
Faith of Baker "E" 7y 762.90
Milk 3X 4.1% 18603.00

DUNLOGGIN FOND MEMORY 751640
Sold for $5,600 in 1942
51 A R Daughters
2 with 801, 894 and 909 lbs.

DUNLOGGIN PROUD MISTRESS 1897958
Sold for $10,000.
5y 365d 3X 24300 4.4 10625
1 A R Daugh., 996 lbs., 3X, 3.6%

CENTRE VIEW ABBEKERK LOUIS 1078880C
11 Tested Daughters
2 with 717 and 742 lbs.
3 Daughters "Excellent"

JOY OF BAKER FARM 2230449 (E)
365d 7y 3X 20801 3.8% 799
365d 5y 2X 20294 3.8% 773
Mem., 1st Prod. East'n Sts., 1941.

ECHO HARTOG MERCEDES 594983C
"Extra" Sire.
Sire, Res. All-Amer. Get, 1936
11 R O M Daughters
7 from 622 to 778 lbs.

KORNDYKE HELBON TOITILLA 1088231C
6y 365d 2X 17312 M 579 F
3 Tested Daughters
2 with 512 and 757 lbs.

SEGIS PONTIAC ECHO KING 798720
1 R O M Daughter

DINA D OF WICKLOW 1165537C
2 Tested Daughters

RIDGELY Farms
STONE RIDGE, NEW YORK

Our Junior Sire

CLYDE HILL SIR ORMSBY ROCK

Born Oct. 25, 1948

CLYDE HILL SIR ORMSBY ROCK

4th prize bull calf, Waterloo Dairy Congress, 1949. Our youngest Junior Herd Sire who combines the blood of Lyons Ormsby Prince, Wisconsin Admiral Burke Lad, Rock River Hengerveld Al and Sir Bess Ormsby Tidy Fobes, all **Gold Medal Proven Sires.** "Sir Ormsby" is our Great-great-grandson of Zuba Amarilla King DeKol, Excellent, with 212,314 lbs. Milk lifetime record, and the only cow of the breed with four Excellent offsprings, two sons and two daughters.

WEBER "KING" HESTER BURKE ORMSBY **[illegible]**

This bull combines the blood of **King Pietertje Lyons Ormsby** and **Wisconsin Admiral Burke Lad.**

His paternal granddam is an 891.0 lbs. Fat daughter of King Pietertje Lyons Ormsby, and his own dam is an inbred and Excellent daughter of the Very Good and Gold Medal Proven Sire, Wisconsin Admiral Burke Lad, with 35 Excellent offspring.

"King" carries 69 crosses to "Sir Piet."

King's maternal brother:
Weber Hazelwood Burke Raven "Ex."

CLYDE HILL MARLENE QUEEN ROCK **2550943**

Very Good.
H.I.R. records.

3y	365d	2X	14604	4.1%	512.6
2y	365d	2X	12879	4.1%	525.4

Full sister: C. H. Amarilla V.G.

2y	365d	2X	14982	4.4%	604.2
4y	365d	2X	14365	4.1%	751.4
4y	312d	2X	15272	4.5%	644.2

Full brother: C. H. Tidy Rock V.G.

Our Junior Herdsire. His offspring have wonderful type.

Full brother: C. H. Rock Master

Clyde Hill, 100% home-bred 3 yrs. Progressive Breeder. HIR average—39 cows, 2X, 16245, 590 Fat. Developed 29 100,000-lb. milk cows, 2 over 200,000, 3 more over 100,000 after being sold. Classification score 34 head: 88.7% 9 Ex., 29 VG, 14 GP, 2 G; developed 11 Excellents, 14 being home-bred.

KING HESTER ORMSBY PIETERTJE **[illegible]**

An intensely Hopkins bred bull with 19 crosses to "Sir Piet" and is from the same dam as Lyons Ormsby Prince, Gold Medal Sire.

1st prize Sr. Yearling Utah State Fair, 1944.

His sire's dam is sired by a full brother to his own dam.

WEBER BURKE CRICKET 2104304

Excellent

41 crosses to "Sir Piet".
1st prize 2-yr.-old, Richmond, 1942.
1st prize calf, Utah State Fair, 1940.
3d prize calf, Mont. State Fair, 1940.
1st prize Sr. Yearling, Utah State Fair, 1941.
1st prize Sr. Yearling, Plain City Fair, 1941.

2y-2	365d	2X	12910.	4.%	561.2
3y-3	365d	2X	14508.	4.%	578.3
4y-4	332d	2X	13266.	3.6	481.0

ROCK RIVER HENGERVELD AL **604325**

(Excellent) Gold Medal
Sire of:
All-Mo. Senior Get, 1949.
All-Mo. Best 3 Females, 1949.
Reserve All-Mo. Produce, 1949.
Reserve All-Mo. aged bull, 1949.
5 Excellent Daughters
3 Excellent Sons
7 Excellent Granddaughters

USHA Proving 305 days, 2X, ME

43 daughters	12205	3.6%	478
43 dams	12572	3.5%	436
Increase	633	.1%	52

Daughters include:

Crystal	10y	4.5%	842.8 Fat
Verna	9y	3.8%	840.4 Fat
Fama	8y	3.5%	831.1 Fat
Elsie	9y	3.7%	808.8 Fat

CLYDE HILL QUEEN FANNY TIDY **2138797**

Very Good.

7y	365d	2X	21551.	3.8%	811.5
6y	325d	2X	19062.	3.9%	740.9
5y	339d	2X	21183.	3.6%	754.0
4y	341d	2X	19954.	3.7%	895.0
3y	328d	2X	18358.	3.6%	653.2
2y	305d	2X	16849.	3.8%	645.0

S.A.

2y	365d	2X	12418.	3.8%	444.1

Lifetime record 7 lactations:
17342.6 lbs. Fat, **130,320** Milk

Full sister: C. H. Maid—Very Good.

On two quarters only. Lifetime record: 3 lactations plus 235 days.
3878.5 Fat; **103,095.** Milk

Maternal Sisters:
C. H. Verbena Fanny Lad: G. P.

2y	365d	2X	17982.	3.5%	627.4

C. H. Empress Fanny Rock V.G.

2y	352d	2X	13493.	3.8%	517.2

LOS ROBLES ORMSBY GERBEN LYONS "Cocky" **770818**

A son of the Gold Medal Sire, Lyons Ormsby Prince.
3d prize 2-yr.-old Grand Nat'l 1941.
3d prize Sr. Calf, Calif. State F., '39.
3 DHIA daughters from 410 to **504** Fat as 2y-olds, 2X 3174 avg.
10 dtrs. 17 records, 6 herds, actual avg.: 18904 M; 3.5% 464.2 F, 2X ex. one.

FLOA PRINCESS LYONS **1506726**

"Very Good."
3d prize aged cow San Joaquin Co. Fair, 1936.

Fat	365d	3y	892.0	28703. Milk

WISCONSIN ADMIRAL BURKE LAD **607780**

Very Good — **Gold** Medal Proven Sire. Twice Sire All-American Get. Grand Champion Utah, 1937.
91 A R Daughters
14 from 800 to 892 lbs.
33 Excellent Daughters
4 Gold Medal Sons

WEBER BURKE MAY **1060045**

"Very Good."

5y	365d	2X	15913.	578.	3.6%
4y	365d	2X	15260.	538.	3.5%
3y	344d	2X	14400.	521.	3.6%
2y	365d	2X	14870.	517.8	3.5%

1st prize 2y-old Ogden Lvst. Show, 1946.
2d prize 2y-old Utah State Fair, 1946.

ROCK RIVER SIR JOHANNA HENGERVELD **374618**

"Very Good."
Silver Medal Sire.
Grand Champion, Indiana, 1937.
15 H T Daughters
2 with 488 and 491. lbs.

Fat	450.	3.5%	13736.	Milk

BESS FOBES ORMSBY ALCARTRA **1343062**

Good Plus.
A R record

1884	4.5%	3347	2X	468.7

H T records: 10311.8

5y	310d	635.2	14089.	4.5%

SIR BESS ORMSBY TIDY FOBES **711393**

Good.
Gold Medal Proven Sire.

14 pro. dtrs. avg.		13890.	3.74%	452.
	dams avg.	12670.	3.7%	469.
		+220.	.04%	+13.

2 full bro. G.M. Sires, one Excellent.
His daughters include a 740-lb., 3-yr.-old and a 716-lb. 2-yr.-old.

FANNY ZUBA ROCK RIVER **1805199**

Excellent.
Has an excellent sire and dam, full sister, two full brothers. One full brother, Very Good, Silver Medal Type Sire. Four Very Good daughters in our herd; one Good Plus.

Lifetime record, 11 lactations:
6673.2 Fat; 195,814. Milk
Full sister: "Elsie" Excellent.

8y	365d	2X	21833.	3.6.8

Lifetime record, 3 lactations:
1805.7 Fat; **108,743** Milk

CLYDE HILL FARMS

CLYDE, MISSOURI

BUILD ON THE BLOOD OF ORMSBY SENSATION 45th

NEWMONT ARISTOCRAT 827033

Excellent — Gold Medal

He has 14 AR daughters with 18 records averaging 14969, 3.84%, 575.4, with an average classification score of 84.6 (2X-30%d-ME). They range from 471 to 664.9 lbs. fat.

He has 15 HIR daughters with 25 records averaging 12,236, 5.75%, 456.1 (2X-30%d-ME). Their average classification score is 83.1.

Sire of Newmont Patty, N. J. State Champion with 17778 milk, 5.9%, 693 fat at 4y.

HIS SIRE:

Newmont Aristocrat was grand champion at Rutland, 1945; sire of the 1st get at Rutland in 1946 and 1947; and member of an undefeated produce of dam.

He is also a proven sire of proven sons, the last Green Book listing 9 sons with tested and classified daughters, with many others carrying plus provings in DHIA.

NEWMONT MAJOR 721387 (E)
Jr. Champion at Rutland and Champlain 1937. 14 Tested daughters with 19 Records
Ave. 305 2X M. E.
13479 3.61% 486.60
Sire of Newmont Tilda
3-8 305 2X 15380 4.1 635.0
Newmont Thalia
3-11 305T 2X 15478 542.6
Sarah Ormsby Newmont
7-0 314 2X 16148 616.7

NEWMONT JEWEL PRIDE 709280
7 A R Daughters—14 H T Daughters
H T Dams ave 2X 305 ME
15990 3.7 607
Newmont Thelma (V.G.)
8 yrs. 15392 3.970 726.8

MAN-O-WAR ACE 697028
4 A R Daughters—2 H T Daughters
3 over 600 of fat
Newmont Topsy (E)
5 yrs. 305 2X 17711 3.8 672.9

NEWMONT ORMSBY JEWEL 1004401 (E)
5 yrs. 365d 2X 21919 3.93 846.8
Highest 2X daughter of 45th.

NEWMONT ORMSBY MABEL 1736302
"Excellent"—2 Excellent Offspring
6 yrs. 365 2X 17779 718.9
4½ yrs. 365 2X 15950 646.9
3½ yrs. 365 2X 13974 578.0

MARATHON ORMSBY SENSATION 658075
7 A R Daughters
1 with 815 on 2X
2 with 718 and 768 on 2X
Out of Trixy Ormsby Beets

MARJORIE ORMSBY PONTIAC 1373424
2 Excellent offspring
4½ yrs. 365 2X 21530 815.0
2 Excellent offspring

His Dam:

TRIXY ORMSBY BEETS 1204273 (E)
1st prize 3 yr. old E.R.E. 1936
2 Excellent Offspring
2- 2 305 2X 11667 540.5
4-11 305 2X 24325 819.9
(World's record when made)
3 A R Daughters
Newmont Topsy
672 of fat on 2X 305
Lived to be 18 years old.

ORMSBY SENSATION 45TH 442551 (V.G.)
Gold Medal Sire
1st Prize (1st E. S. E. 1931. 1st prize Syr.—old N. Y. S. F. 1937.
2X H.I.R. Index 18820 749
20 Proven Sons—11 100,000 Dams
54 A.R. or H.I.R. Daughters
35 Daughters over 500 of fat
Bellevue Ormsby Ajetta Veeman
7-4 365 2X 26942 4.1% 1104.3

ORMSBY SENSATION 274343
30 A R Daughters—20 A R Sons
Ridgeway Ormsby Lass
951.0 of fat. Inbred son of 37th.

SHADY MAPLE KING PONTIAC HOCKSTER 218580
3-2 30 18435 4.82 889.02
5-0 295 15138 3.74 571.6
2 A R Daughters—2 Proven Sons

TRIXY HENGERVELD BEETS 337183
1 A.R. world's record daughter—E
Not tested.

JUSTAMERE PONTIAC BEETS 123969
2 A R Daughters
Ina Scotia D. K.
8½ yrs. 245 2X 16701 358.5

PRINCESS HENGERVELD BEETS 211358

Write for Pedigree and Bulletin of Aristocrat and Aristocrat 10th
ARTIFICIAL SERVICES TO ARISTOCRAT AND ARISTOCRAT 10TH AVAILABLE AT $50.
$50 Extra at Registration if Calf Is a Bull

45th Artificial Breeding Association

NUMHOL AVENUE, NEW BRUNSWICK, NEW JERSEY
Orders for Semen Should Be Placed at Least Two Weeks in Advance of Your Needs

CRESTON DOUBLE FAYNE CHIEF 1037049

PLATTE VALLEY FARM
Henry Stubbe & Son
Central City, Nebr.

Born February 13, 1948

His sire and dam are full brother and sister both being by the famous Montvic Rag Apple Chief, and from Hillview E H M Fayne, daughter of Echo Hartog Mercedes 2d with a sensational pair of 2X records.

His double granddam is one of the breed's most beautiful uddered cows she was attractive enough to be purchased for the Elmwood Farms Herd in Illinois at $6,000.

He carries exactly the same blood as though he were a son of Montvic Rag Apple Chief from Hillview E H M Fayne.

CRESTON RAG APPLE FAYNE 905319
1st Prize Senior Yearling, Ionia Free Fair, 1947.
His six nearest dams average:
Fat 365 days 778.80
Milk 4.0% 19429.00
Full brother to:
Creston Rag Apple Imogene (V.G.)
who is listed below as the dam of our herd sire, the result of a full brother and sister mating.

CRESTON RAG APPLE IMOGENE 2530243
Classified "Very Good"
Herd Test Records:
Fat 354d 5y 624.8
Milk 3.9% 2X 15984.00
Fat 315d 3½y 482.80
Milk 3.5% 2X 13737.00
Fat 355d 29m 450.20
Milk 3.4% 2X 13534.00
4th best udder, Michigan State Fair, 1949.

MONTVIC RAG APPLE CHIEF 812000
Sold for $5,000
Gold Medal Sire "Very Good"
Sire, Hon. Ment. All-Amer. Get, 1946
29 A R Daughters
2 with 812, 845 and 1162 lbs.
12 from 600 to 790 lbs.
65 Herd Test Daughters
2 with 812 and 1162 lbs.
14 from 600 to 790 lbs.
Two sons sold for $19,500 and $22,000.

HILLVIEW E H M FAYNE 3420641
"Excellent"
Fat 365d 5y 835.50
Milk 2X 4.1% 20173.60
(1st on 1941 Honor List, Michigan State Record).
Fat 365d 4y 720.00
Milk 2X 3.9% 18105.00
Grand Champion, West Michigan Holstein Show, 1944.
Sold for $4,000 in the 1945 Blue Ribbon Sale to Elmwood.

MONTVIC RAG APPLE CHIEF 812000
Sold for $5,000
Gold Medal Sire—"Very Good"
Sire, Hon. Ment. All-American Get, 1946
29 A R Daughters
2 with 812, 845 and 1162 lbs.
12 from 600 to 790 lbs.
65 Herd Test Daughters

HILLVIEW E H M FAYNE 3420641
"Excellent"
Fat 365d 5y 835.50
Milk 2X 4.1% 20173.60
(1st on the 1941 Honor List, Michigan State Record).
Fat 365d 4y 720.00
Milk 2X 3.9% 18105.00

RAYMONDALE IDEAL SUCCESSOR 1153460
Sold for $18,000 at 9 years
1st Sr. Yrlg., C.N.E., 1938
45 Tested Daughters
3 with 1008, 1019 & 1162 lbs.

MONTVIC RAG APPLE PAPOOSE 2130420
"Gold Medal"
365d 4½y 2X 21232 4.38% 926.0
4 H O M Daughters
5 proven sons

ECHO HARTOG MERCEDES 2D 1007060
33 Tested Daughters
1 with 825 lbs., 2X, 4.1%
4 from 633 to 647 lbs.
5 from 510 to 565 lbs.

GLENHOLME FAYNE KEYES 3121370
"Excellent"
Fat 305d 7y 631.00
Milk 2X 3.44% 18631.00

RAYMONDALE IDEAL SUCCESSOR 1153460
Sold for $18,000 at 9 years
1st Sr. Yrlg., C.N.E., 1938
45 Tested Daughters
3 with 1008, 1019 & 1162 lbs.

MONTVIC RAG APPLE PAPOOSE 2130420
"Gold Medal"
4 H O M Daughters
5 proven sons

ECHO HARTOG MERCEDES 2D 1007060
33 Tested Daughters
1 with 825 lbs., 2X, 4.1%
4 from 633 to 644 lbs.
5 from 510 to 565 lbs.

GLENHOLME FAYNE KEYES 3121370
"Excellent"
Fat 305d 7y 631.00
Milk 2X 3.44% 18631.00

TWELVELMS MAN-O-WAR RELIANCE 1067106

PLATTE VALLEY FARM
Henry Stubbe & Son
Central City, Nebr.

Born March 18, 1949

His sire is a beautiful individual son of Dunloggin Dutch Master, who has proven to be one of the best of all the Dunloggin Woodmaster sons.

He gets 37½% of his blood from Man-O-War Combine.

His dam and sires dam are both daughters of Man-O-War Combine, remembered as the sire of those great cows that Clyman Farms took out as a winning Get of Sire for several years.

His dam's dam is by a son of All-American North Star Joe Homestead, one time Carnation herd sire.

MAN-O-WAR WOODMASTER 945462
Sold for $3,000 in the Clyman Farms Dispersal, 1949.
Junior Champion, Nebraska State Fair, 1947.
1st Prize Junior Yearling, Nebraska State Fair, 1947.
3rd prize Senior Yearling, Iowa State Fair, 1947.
4th prize Senior Yearling, Wisconsin State Fair, 1947.

SYLVAN MAY COMBINE 2128620
Fat 365d 8½y 750.30
Milk 3X 22458.00
A prize winning Aged Cow, Michigan and Iowa State Fairs, 1948.
A prize winning Best Uddered Cow (in milk), Iowa State Fair, 1948.
Member Hon. All-American Get of Sire, 1946.

DUNLOGGIN DUTCH MASTER 782624
"Very Good" at 12 years.
17 A R Daughters
3 with 810, 814 and 874 lbs.
3 with 612, 645 and 653 lbs.
5 from 566 to 591 lbs.
2 with 467 and 496 lbs.
14 Herd Test Daughters
2 with 859 and 914 lbs.
2 with 652 and 730 lbs.
Cold Butt D. Mist 7y 976.20
Milk 3X 4.7% 23328.00

RUTH KORNDYKE BESS ANN 1000465
Fat 365d 10y 862.90
Milk 3X 3.7% 23374.00
Fat 365d 8½y 618.50
Milk 3X 3.5% 17467.00
Member Reserve All-American Get, 1946.
Member Reserve All-American Produce, 1947.
1st Prize Best Uddered Cow, Nebraska State Fair, 1947.
(Sold in Clyman Disp. for $900 and her full sister for $1,000).
1 A R Daughter with 515 lbs.

MAN-O-WAR COMBINE 732703
Sire of Reserve All-American Get of Sire, 1946.
Sire of Reserve All-American Produce of Dam, 1947.
Nominated for All-American Get of Sire, 1947 and 1948.
14 A R Daughters
6 from 702 to 862 lbs.
5 from 605 to 698 lbs.
2 with 542, 570 and 589 lbs.

SYLVIA MAY HOMESTEAD 1095501
1 A R Daughter
Sylvan May Combine
Fat 365d 8½y 750.30
Milk 3X 22458.00

DUNLOGGIN WOODMASTER 607918
Gold Medal Sire
Grand Champ. East. Sta., 1939
62 A R Daughters
4 from 1012 to 1146 lbs.

DUTCHLAND BUTTER GIRL ECHO 1020710
Fat 365d 4y 885.40
Milk 4X 3.6% 24673.00
Fat 365d 3y 744.40
Milk 4X 3.7% 20445.00

MAN-O-WAR COMBINE 732703
Sire, Res. All-Am. Get, 1946
Sire, Res. All-Am. Prod., 1947
14 A R Daughters
6 from 702 to 862 lbs.

MARY ANN KORNDYKE BESS 1000320
DHIA Record:
305d 7y 2X 16748 M. 535 F.
Dam of Reserve All-American Produce of Dam, 1947.

MAN-O-WAR RETURN 607020
1 A R Daughter
with 479 lbs., 2y, 2X, 3.6%
6 H T Daughters
1 with 565 lbs., 2X, 3.5%

EMPIRE ORMSBY MAN-O-WAR MARIE 1303320
Fat 365d 2y 727.40
Milk 4X 4.1% 17734.30
(Carried calf 225 days.)
Her dam made 872 lbs., 3½y yrs.

HOESLY VERITAS JOE HOMESTEAD 401300
2 A R Daughters
2 with 788 and 789 lbs.
22 H T Daughters, average:
13940 Milk 3X M.E. 533 Fat

MISS ORMSBY HOMESTEAD LUELLA 1305610
Daughter of Sir Ormsby Homestead Butter Boy out of Allswell Sylvia Beauty Pietertje.

(Photo at 3 Years)

Eglantiers Rag Apple Dutchland

Senior Sire At

Sunny Vale Farms

Lafayette, N. J.

Born March 3, 1946. He has 3 paternal brothers in Canada that have been classified Excellent (XXX) for type. He carries 9 crosses to Johanna Rag Apple Pabst. You will find exceptionally high milk production with good test on every animal in the dam's side of his pedigree. His full brother has just been graded Excellent in Canada.

His full brother was Hon. Mon. All-Canadian 3-yr-old. His paternal sisters at Raymondale are one of the most sensational groups ever sired by one bull. His own first yearling daughters look very promising.

Sire of:
3rd Prize Jr. Heifer Calf—1949 N. J. State B & W Show
7th Prize Sr. Heifer Calf—(A class of 35 entries) 1945 N. J. State B & W Show

—HIS SIRE—

MONTVIC RAG APPLE AJAX 140007C

Triple XXX Sire
Sold for $2,200 at Mt. Victoria.
46 H. O. M. Daughters
2 with 829 and 982 lbs.
8 from 704 to 797 lbs.
12 from 602 to 696 lbs.
8 from 521 to 583 lbs.
Twin brother to the $2,500 Montvic Rag Apple Achilles, who is sire of the World's Champion 3-yr-old for both milk and fat on 3X milking with 1117 lbs. fat, and 20,330 lbs. milk.

—HIS DAM—

CENTRE VIEW DUTCHLAND 407237C
DAISY (Very Good)

4y	3X	888	3.86%	22658
(2nd for fat 1948 BHF)				
5y	3X	783	3.84%	19452
6y	3X	761	3.67%	15297
7y	3X	680	3.77%	14855
8y	3X	652	3.51%	18243

MONTVIC LOCHINVAR 858038

Sire. 1st Get. Eastern States and N. Y. State Fair, 1947.
Half interest sold for $13,000.
81 Tested Daughters
8 from 690 to 878 lbs.
4 from 710 to 777 lbs.
13 from 608 to 688 lbs.
26 from 511 to 596 lbs.
Duch. of Elmcroft 8y 978.00
Milk 3X 4.19% 23346.00
Grandsire of three World Champions.

MONTVIC BONHEUR HARTOG 1285204

"Gold Medal"
Sold for $5,200 at Mt. Victoria.
Fat 365d 4y 1153.00
Milk 3X 4.75% 24249.00
(Former World Champion for fat)
1 A. R. Daughter
Hont. Hie. R. A. Hart. 4½y 671.00
Milk 3X 3.80% 17439.00
Three triple XXX sons.

ROWSDALE DUTCHLAND PABST 1144401

Double XX Sire
31 H. O. M. Daughters
3 with 720, 749 & 848 lbs.
6 from 610 to 658 lbs.
7 from 502 to 574 lbs.
7 from 440 to 495 lbs.
Full brother to:
Rowsdale Rag Apple Dutchland
Fat 8 lacts. 4.77%
Milk 3X 4.04% 118,191
Dam of the All-American 2-yr-old Bull, 1947, Rowsdale Rag Apple Sovereign.

DAISY DUTCHLAND HARTOG 210221C

"Excellent"

365d	4y	3X	20278	3.75%	761.0
365d	11y	2X	19445	3.59%	717.0
365d	7y	2X	19250	3.21%	617.0
365d	5y	2X	18052	3.09%	562.0
365d	2½y	2X	13511	3.11%	515.0

Lifetime Production—7 lacts.
Fat 4236 3.7% Milk 115,137

RAYMONDALE IDEAL SUCCESSOR 1153466

Sold for $18,000 at 5 years.
45 Tested Daughters
2 with 1008, 1019 & 1143 lbs.
4 from 717 to 887 lbs.

MONTVIC CHAMPION ABBEKERK 280278C

Res. All Am. 3-yr-old, 1948.
Fat 365d 7y 905.00
Milk 3X 4.19% 21620.00
2 R. O. M. Daughters, both "Excellent" with 780 and 1019 lbs. of fat.

MONTVIC PATHFINDER 1054200

Sire. All-American Get, 1941.
47 Tested Daughters
3 with 826, 964 and 1153 lbs.
9 from 708 to 785 lbs.
7 from 607 to 697 lbs.
His entire list of dams, ave. 4%

MONTVIC RAG APPLE HARTOG 1776220C

"Excellent"
Fat 365d 2½y 735.00
Milk 3X 3.47% 17034.00

MONTVIC RAG APPLE PIETJE 092001C

32 R. O. M. Daughters
1 with 907 lbs. 3X 3.5%
3 with 803, 832 and 887 lbs.
8 from 701 to 772 lbs.
8 from 618 to 688 lbs.

DUTCHLAND NETHERLAND CALAMITY 1130140C

"Gold Medal"
Fat 365d 8y 811.00
Milk 2X 3.61% 25287.00
Production total—8 lactations:
Fat 3,334; Milk 158,723. 2X. 3.5%

SIR HARTOG WAYNE ORMSBY 766878C

7 R. O. M. Daughters
Raiser Dutch Hartog 4y 741.00
Milk 3X 3.75% 20278.00
Cloth. Wayne Orms. 5y 515.00
Milk 2X 3.83% 14205.00

DAISY CANARY DUTCHLAND 1609320

Fat 365d 8y 646.00
Milk 2X 3.79% 17041.00
Fat 365d 2y 488.00
Milk 2X 3.95% 12354.00

Sunny Vale Farms

Lafayette, New Jersey

G. G. & L. 102IA
Owners

T. J. OKARMA, Manager
W. HANSEN, Herdsman

1644 (108)

HIGH SUPREME LOCHINVAR

SUNNY VALE FARMS
Lafayette, New Jersey

Born September 24, 1947

He carries 12 crosses to Johanna Rag Apple Pabst. A bull of show caliber, he was 1st prize bull calf and Grand Champion at the 1948 Sussex Co. (N.J.) Fair; and 1st prize yearling at the same show, 1949, as well as 1st and Junior champion at the 1949 New Jersey State Black & White Show. His paternal sister was second prize junior yearling heifer at the 1949 State B & W Show.

SUPREME PABST JOHAN 1317BFC
A Double XX Sire
Sold for $1,200 in 1949.
1st Prize Sr. Yearling and Junior Champion, Warkworth B & W Day, 1949.
2nd Pr. Jr. Get of Sire, Peterboro, 1946.
16 R O M Daughters
2 with 595 and 652 lbs., 2X
3 with 525, 564 and 572 lbs., 2X
3 with 426, 422 and 442 lbs., 2X
2 Herd Test Daughters
His daughters include—
Otonab. Pat. Johan. 3½y 452.00
Milk 2X 4.19% 15551.00
Sire of
Lucky Supreme
Nom. for All-Canadian Sr. Trig. Hull, 1947
Otonabee Pabst Review
3rd Prize Junior Get of Sire, Royal Winter Fair, 1948.

HIGH POINT MARIE LOCHINVAR 924084C
Very Good
2nd 4-yr.-old, Sussex Co., N. J., 1946.
4th aged cow, N. J. S. B & W, 1949.

2y	365d	2X	12138	3.91	474
3y	305d	2X	12537	4.26	535
4y	305d	2X	10738	3.95	424
5½y	331d	2X	11017	3.70	402

SUPREME GRAND SLAM 1310903C
Junior and Grand Champion, Peterboro, 1946.
A Double XX Sire
1 A R Daughter
with 992 lbs., 5y, 3.7%
38 R O M Daughters
2 with 715 and 978 lbs.
6 from 615 to 698 lbs.
15 from 502 to 598 lbs.
15 from 400 to 497 lbs.

WOODLAND PABST JOHANNA 3065440
"Gold Medal"
1st (Dry) Aged Cow, Ottawa W. Fr., 1938.

365d	4y	2X	21018	3.71%	778
365d	5y	2X	20275	3.68%	727
365d	3y	2X	18818	3.51%	632
365d	2y	2X	13036	3.36%	436.0

1 R O M Daughter
Woodl. H. F. Joh. 2y 403.00
Milk 2X 3.40% 11353.00
—305 days

MONTVIC LOCHINVAR 3D 1439438C
Twice Reserve All-Canadian
65 R O M Daughters
3 with 740, 816 & 921 lbs.
8 from 606 to 676 lbs.
22 from 502 to 596 lbs.
27 from 404 to 494 lbs.
2 A R Daughters
4 Herd Test Daughters
2 with 523 and 748 lbs.

HIGH POINT MARIE SUPREME 4832234C
"Very Good"

2y	305d	2X	9631	3.96	381
3y	305d	2X	11642	3.90	454
4y	305d	2X	11436	4.00	458
5y	305d	2X	10798	3.69	398
6y	305d	2X	11274	4.17	471

HAYS SUPREME 913901C
Res. All-Amer. Jr. Trig., 1931
47 Tested Daughters
2 with 730 and 900 lbs.
7 from 693 to 643 lbs.

RUBY PABST POSCH 3512886C
Dam, 1st Produce, Peterboro, 1949
"Very Good"
365d 4y 2X 13004 3.99% 759
2 Tested Daughters
with 513, 586 & 621 lbs.

MONTVIC RAG APPLE PAUL 992806C
"Extra" and Double XX Sire
26 R O M Daughters
3 with 806, 870 and 872 lbs.
6 from 712 to 767 lbs.
6 from 631 to 677 lbs.

TENNEN JOHANNA DE KOL 7187DC
1 R O M Daughter
Woodl. Pab. Joh. 4y 773.00
Milk 2X 3.71% 21018.00

MONTVIC LOCHINVAR 983838
Sire, 1st Get, Eastern States, 1947
85 Tested Daughters
8 from 590 to 978 lbs.
17 from 498 to 777 lbs.

MONTVIC BONHEUR EMIL 2777540
"Excellent"
Member, All-American Get 1941
365d 3y 2X 17173 4.13% 725
1 A R Daughter—596 lbs., 2y
A Res. All-American and two
Res. All-Canadian progeny.

SUPREME LUCKY BOY 1053320C
A Double XX Sire
53 R O M Daughters
1 with 1111 lbs., 5y, 2X, 3.71%
8 from 618 to 786 lbs.
16 from 501 to 596 lbs.

HIGH POINT MARIE GANDHI 3003486C
Dam of:
One V.G. tested daughter.

HALLROSE KING HAZEL 813662

Owned by
S. B. HALL
Troutdale, Oregon

Born January 10, 1941

Classified "Very Good"
6 A R Daughters
1 with 627 lbs., 27m, 2X, 3.5%
2 with 514 and 579 lbs.
3 with 481 and 442 lbs.
His daughters include:
Morgan Hal. Tidy Lass
Milk 2X 27m 627.00
3.5% 17793.00
Hallrose Ruby Ray 3y 579.00
Milk 2X 4.0% 13924.00
Hallrose Funny Girl 2½y 514.80
Milk 2X 2.8% 15206.00
Hallrose Mollie 2½y 442.00
Milk 2X 6.3% 7881.00
Hall. Regis Lucy 27m 481.54
Milk 2X 3.9% 10999.00
His 7 nearest dams, average:
Fat 365d 600.14
Milk 3.9% 22260.71
He is maternal brother to Carnation Black Magic, who was selected and used at Carnation Farms as a herd sire until his death.

SIR GOVERNOR INKA 705171
Gold Medal Sire
16 A R Daughters
2 with 815 and 840 lbs.
3 with 646, 689 and 716 lbs.
2 with 581 and 569 lbs.
16 Herd Test Daughters
2 with 676 and 766 lbs.
4 from 515 to 569 lbs.
4 from 447 to 498 lbs.
His daughters include:
Hall. Ruby Bete 10y 849.40
Milk 2X 4.2% 19747.00
Hall. Governor Joh. 3½y 815.40
Milk 2X 3.8% 21531.00
Hall. Govern. Mary 29m 716.50
Milk 2X 4.1% 17416.00
Full brother to—
Carn. Home. Prin. In. 6½y 1245.20
Milk 4X 4.4% 28499.00
Carn. Inka Govern. 6y 900.20
Milk 4X 4.2% 21493.20

ORMSBY AAGGIE TILDA 2001406
Classified "Excellent"
Fat 365d 6½y 840.50
Milk 2X 3.5% 26102.00
Reserve All-American Aged Cow, '39 and '40.
Grand Champion, Pacific International, '40.
Reserve Grand Champion, National Dairy Show, 1939.
Member, Reserve All-American Produce of Dam, '40.

GOVERNOR OF CARNATION 620472
Twice Sire, All-American Get.
143 A R Daughters
1 from 2110 to 1333 lbs.
16 from 1063 to 1119 lbs.
19 from 897 to 999 lbs.
35 from 602 to 793 lbs.
52 from 500 to 598 lbs.
CARNATION PRINCESS INKA 1431711
Fat 365d 6y 1007.80
Milk 4X 3.6% 27706.40
(Carried calf 202 days.)
2 A R Daughters
Carn. Home. Prin. I. 6½y 1245.20
Milk 4X 4.4% 28499.00
Carn. Inka Govern. 6y 900.60
Milk 4X 4.2% 21493.20

CHINOOK LEDA ORMSBY HAL 511708
3 A R Daughters
1 with 949 lbs., 6½y, 2X, 3.5%
2 with 605 and 521 lbs.
29 Herd Test Daughters
2 with 691 and 713 lbs.
1 from 516 to 553 lbs.
LYDA AAGGIE HAZELWOOD 1096532
Dam, Reserve All-American Produce of Dam, 1940.
DHIA Record:
Fat 365d 665.20
Milk 4.48% 14816.00
2 A R Daughters
1 with 940 lbs., 6½y, 2X, 3.5% "E"
1 with 882 lbs., 6½y, 2X, 3.9%, "E"
1 with 775 lbs., 6½y, 2X, 3.9%

NORTH STAR JOE HOMESTEAD 281045
All-American Aged Bull, 1924
57 A R Daughters
13 from 856 to 1027 lbs.
CARNATION INKA WALKER HAZELWOOD 1281793
Fat 365d 5½y 1149.40
Milk 4X 4.7% 24481.00
Full sister with 1032 lbs., 3.8%. Her dam made 1198 lbs., 6½y, 4.1%.
CARNATION PRINCE 524370
10 A R Daughters
7 from 1007 to 1092 lbs.
2 with 873 and 878 lbs.
CARNATION INKA EMPRESS 1203400
Fat 365d 6y 931.30
Milk 4X 4.0% 23591.00
Full sister with 973 lbs., 3.7%. Her dam made 978 lbs., 3.6%.
HAZELWOOD ORMSBY HELLO KING 277013
11 A R Daughters
9 H T Daughters, average—365d:
Fat 405 2X M.E. Milk 13259
WALKONA KORNDYKE HAZEL 500549
Fat 365d 9y 614.60
Milk 4X 3.8% 17440.30
Fat 305d 7y 577.76
Milk 4X 3.5% 16625.20
WALKONA KING QUALITY 565436
7 Herd Test Daughters
with 478 and 809 lbs.
AAGGIE HAZELWOOD STADACONA 1929700
Herd Test Record:
Fat 365d 9½y 805.60
Milk 2X 3.7% 21876.00

VICKERY MARATHON KING (VG)

Born February 1, 1942

ELMER ZIMMERMAN
Glover Farm
Fort Atkinson, Wis.

His HT proving (ZX-8054):

6 dtrs. avg.	12730	3.92%	499
6 dams avg.	12200	3.75%	456
Increase	530	17%	43

Here is one of the finest Admiral Vickery Vale, Marathon, Ormsby pedigrees you will find anywhere today—with a solid backing of sound 2X production and good test. He is a "Proven Sire—Proven Cow Family" product all the way.

Note that his dam is "Very Good" and has 5 records averaging 478 lbs., 3.9%, 2X.

VICKERY VALE KING 700921
"Very Good"
28 H T Daughters
2 with 689 and 704 lbs.
2 with 507 and 581 lbs.
19 from 404 to 499 lbs.
His daughters include:

Vick. Queen Gerben	3½y		734.00
Milk 2X		4.2%	16775.00
Mars. R. A. Queen	4y		633.40
Milk 2X		3.7%	19878.00
Vick. Queen Duch.	3½y		581.60
Milk 2X		3.7%	15568.00
Vick. R. A. Queen	4y		502.20
Milk 2X		3.4%	16737.00
292 days—			
Vick. Queen Nancy	3y		499.70
Milk 2X		3.6%	14885.00

MARATHON MAGIE ORMSBY 1018491
Classified "Very Good"
Herd Test Records:

123d	8½y	2X	12962	3.9%	502.8
279d	9½y	2X	11209	3.9%	440.5

DHIA Record:

404d	5y	2X	15216	4.18%	650.3
338d	6y	2X	14019	3.80%	542.5
319d	4y	2X	13330	3.88%	516.9
322d	5y	2X	12782	3.89%	491.7
292d	3y	2X	11886	3.76%	450.7
276d	9y	2X	11209	3.90%	440.5
280d	7y	2X	10871	3.76%	403.3
331d	2y	2X	9940	3.57%	354.9

5 records average:
319d 12268 M 3.8% 478.6 F

ADMIRAL ORMSBY FOBES OF ROCK 731747
Classified "Good Plus"
Gr. Champ., Central Wisconsin and Wisconsin Valley Fairs
3 A R Daughters
with 562, 584 & 616 lbs.
20 H T Daughters
2 with 400 and 562 lbs.
3 with 516, 524 and 594 lbs.
6 from 419 to 468 lbs.

JULIANA VICKERY VALE 2D 2000007

DHIA Records:				
5y	14869 M	3.99%	725.5 F	
6y	15049 M	4.08%	617.2 F	
3y	13711 M	4.10%	562.4 F	
2y	12642 M	4.09%	518.6 F	

WELLS TRIUNE ORMSBY OLLIE 697831
2 H T Daughters
Triune Gr. Gd. L. 2d 2½y 649.50
Milk 2X 4.4% 14776.00
1 with 562 lbs., 8½y, 2X, 3.9%
Comparison on 13 DHIA pairs

Daus. ave.	11305 M	3.6%	403 F
Dams. ave.	10246 M	3.6%	366 F
Increase	1031 M	0%	37 F

MARATHON MAGIE RAG APPLE RUE 1000028
Classified "Good Plus"
Herd Test Records:

365d	12y	2X	15386	3.8%	580.3
294d	12y	2X	12879	3.5%	452.0

12 DHIA records average:
306d 10855 3.88% 397.8

ADMIRAL VALE PONTIAC 668048
1 A R Daughter
with 534 lbs., 2½y, 2X
DHIA Daughters up to

8y	2X	18369	4.0%	721.0

1 "Excellent" daughter

VICKERY VALE MECHTHILDE ORMSBY 845551
1st pr. Aged Cow, Illinois, 1931
365d 7½y 2X 22748 4.0% 898.9
4 DHIA Daughters
3 with 546, 551 and 593 lbs.

ADMIRAL VALE PONTIAC 668048
1 A R Daughter
with 534 lbs., 2½y, 2X
DHIA Daughters up to

8y	2X	18369	4.0%	721.0

1 "Excellent" daughter

JULIANA VICKERY VALE 1000288
Daughter of:
King Segis Pontiac 27th

TRIUNE ORMSBY PIERE 6th 472581
1st pr. 2-yr-old, So. Dak. St. Fr., & Sioux City Inter-State Fr., 1922
1 HIR Daughter
2 daus. class. "V.G."; 2 "G.P."
1 daus. 5 times All-American

WELLS OLLIE ORMSBY 1340032
Herd Test Record:

Fat	296d	8y	250.5
Milk 2X		3.5%	5884.0

SIR MARATHON HILLVALE PIETERTJE 600060
2 A R Daughters
with 592, 709 & 816 lbs.
19 H T Daughters
5 from 500 to 713 lbs.

MAGIE PIETERTJE MODEL RUE 3d 1563635
Herd Test Records:

342d	5y	2X	12710	3.5%	445.1
315d	6y	2X	11616	3.5%	407.1

GLENAFTON RAG APPLE REGENT 1072131

LEWIS S. BELL
Interlaken, N. Y.

ARTIFICIAL SERVICE AVAILABLE

An "XXX" Sire. Grand Champion, Ithaca and Palmyra (N. Y.), and 2nd aged bull, N. Y. State Fair and Eastern States, 1949. Sire of the 1st prize 2-yr.-old bull, 1st and 3rd junior heifer calves, 2nd, 4th and 7th sr. yrlgs., 4th prize 2-yr.-old heifer, 1949 Elgin Co. B & W Show (Canada).

Full brother to the 2nd aged cow in milk and 1st "Best Udder", Royal, 1949. His full brother and sister were 1st produce, another full brother was 3rd 2-yr.-old bull at the 1949 Royal. Full brother to "Comet," "Tradition," "Columbia," and "Futurity."

Service fee $100, calf guaranteed — reduced fee where more than one cow is bred from same service. Phone INTERLAKEN 26-F-24 for fast delivery.

MONTVIC RAG APPLE MARKSMAN 1375332
Extra and XXX
3 times All-Can. '43-4-5-6-7. All-Am. Aged Bull 1947. Mem. All-Canadian Prod. '44-5-6-7. Member All-Am. Produce 1947. Grand Champion at Royal 1947. Sire All-Can. "Get" 1946-7. 75 records by 51 daughters average. 18885—657—3.89.
Av. Age 3 yrs. 11 days, 70 on 2X.
Sire of:
1 *Ex and 17 VG daus.
Can. Record Bull $40,000. Can. Record female $17,400.
1 Twice All-Can. daugh '46-7
Hollo Rag Apple Hengee (VG)
5y 365 2X 24697 1936 4.29
Glenafton Laurel Maud (VG)
5y 365d 2X 28102 1020 3.57

LITTLE ROCK PABST COLANTHA 434406
*Excellent
Dam All-Can. Prod. 1945-49; Reserve All-Can. and Hon. Mem. All-Am. Prod. 1947.

3y	365	2X	21778	749	3.44%
7y	365	2X	18481	675	3.65%
6y	365	2X	15651	567	3.62%
5y	365	2X	14002	536	3.84%
2y	365	2X	10351	388	3.75%
5 last 10465			3.63%	2918	

Dam of:
Glenafton Comet (XXX)
Mem. Res. All-Can. Produce '47. H. M. All-Can. Aged Bull 1947. H. M. All-Can. 2 yr. Bull 1946.
Dam of:
Glenafton Laurel Colantha (VG)
Mem. All-Can. "Get" 1946-7. Mem. Res. All-Can. Prod. 1947.

3y	365	2X	19033	803	4.22
2y	365	2X	15841	687	4.34

RAYMONDALE IDEAL SUCCESSOR 1135346
XX and VG. Sold $1800.
63 records by 32 daughters average: 15067—551—3.66.
Av. Age 2 yrs., 191 days, 31 on 2X.
Sire of:
2 *Ex and 4 VG daughs.
Montvic Hiemke R. A. Patsy (*Ex)
4y 365 2X 24466 1163 4.75
(World Rec. Sr. 4-yr-old fat)

MONTVIC RAG APPLE COLANTHA ABBEKERK 334416
*Excellent
H. M. All-Am. Aged Cow 1938. Mem. All-Am. "Get" 1935-6. Dam. All-Can. Prod. '44-5-6-7. Dam. All-Am. Produce 1947. 1st Aged Cow and Gr. Ch. CNE '38.

9y	365	2X	23298	1263	4.32
(World Champ for fat on 2X)					
6y	365	2X	22902	992	4.31

Dam, twice All-Can. Sovereign.

SIR PRIZE KERK COLANTHUS 112318
Sire of: 1 *Ex and 3 VG daus.
3 tested daughters
Little Rock Jasmine Pabst (VG)
4y 365 2X 16524 547 3.31
(Honor List Record 1944)

BONNIE PABST MEG POSCH 284565
Very Good
7y 365 2X 17181 609 3.54
2y 365 2X 11732 430 3.66
Dam of:
1 *Ex and 2 VG daus.
3 tested daughters
Dutchland Pabst Meg Posch (VG)

8y	365	2X	23560	842	3.58
7y	365	2X	20615	819	3.97

RAYMONDALE SUCCESSOR (XX)
35 daughs. recs. 29 on 2X averages: 16017—596—3.71.
Sire of:
1 *Ex. and 2 VG daus.

RAYMONDALE HIEMKE 3RD
6y 365 4X 22452 687 3.06
2y 365 2X 17579 653 3.71
2 tested daughters

JOHANNA R. A. PABST (Extra)
4 times All-Amer., twice Res. Sire All-Am. "Get" 1935-6
100 records by 51 daughters
Average: 15743—626—4.00
Av. Age 3 yrs. 256 days, 57 in 2X

MONTVIC COLANTHA ABBEKERK

2x	365	2X	17091	669	3.91

1 tested daughter

PIETJE KERK COLANTHUS (XX)
82 records by 26 daughters average: 15330—479—3.59. Av. 3 yrs., 265 days, 67 on 2X.
Sire of:
1 *Ex and 4 VG daus. 3 Progeny Hon. Mon. All-Am.

PRIZE OF MAPLE DAIRY (GM)

10y	365d	2X	16610	631	3.81

1 tested daughter
Prize T. Pabst Meg Posch
1st Drv 4 yr. Res. Sr. Ch. CNE '39.

6y	365	2X	19237	690	3.59

MONTVIC PABST RAG APPLE (XX)
Res. All-Am. 2 yr. Bull 1931. Res. Gr. Ch. C.N.E., 1932.
58 records by 27 daughters
Average: 13421—466—347
Av. Age 3 yrs., 129 days, 45 on 2X.

WOODVIEW BONNIE ABBEKERK
Dam of
1 VG daughter
1 tested daughter

DUNLOGGIN VAR – Sire of 600-lb 2-yr-olds

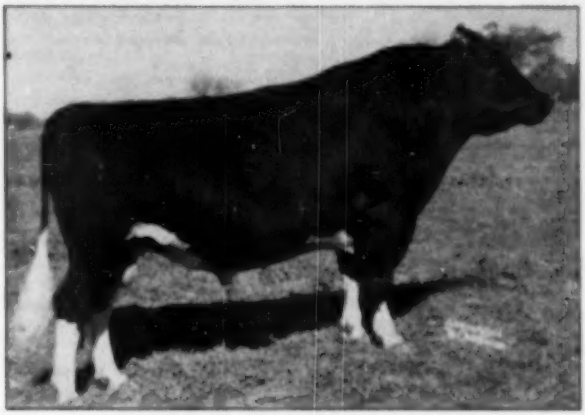

DUNLOGGIN VAR 977823

Born May 15, 1943. 1st prize aged bull and res. grand champion Michigan State Fair, and grand champion Michigan State B & W Show, 1949. Honorable Mention for All-American Aged Bull. He sold for $2,000 at 3 months of age. His first daughters are producing sensationally — they combine SIZE with dairy quality.

His first six daughters average 674.6 lbs. fat, 18829 lbs. milk on 3X, AR, at 2y 7m of age. They range from 547 to 884 lbs. (3y), all but one over 600 lbs.!

AND HE WAS HONORABLE MENTION ALL-AMERICAN AGED BULL, 1949!

Study his pedigree below — and ask us about "Var" sons from daughters and granddaughters of Raymondale Ideal Successor, still in service in our herd.

— His Dam —

DUNLOGGIN ADESSIC BELLE

STUDY HIS PEDIGREE:

MONTVIC LOCHINVAR 1290400C
Half-Interest sold for $13,000.
Sire, 1st Get, Eastern State and New York State Fair, 1947.
All-American Honorable Mention for 2-yr.-old, 1941.
95 Tested Daughters
9 from 800 to 979 lbs.
4 from 719 to 777 lbs.
12 from 600 to 688 lbs.
26 from 511 to 596 lbs.
24 from 402 to 492 lbs.
His daughters include—
Duch. of Elmcroft 6y 978.00
Milk 3X 4.19% 23346.00
Mont. Loch. Chief 3y 925.00
Milk 3X 4.19% 22049.00
(Made with 1st calf)
Osborn Rosina Loch. 3y 879.70
Milk 3X 4.00% 21946.00
(National H I B Champion)
Grandsire of three World Champions.
Full sister with 1619 lbs., 3X, "E."

DUNLOGGIN ADESSIC BELLE 2063513
Sold for $1,900 at Dunloggin Dispersal.
Fat 365d 4½y 487.30
Milk 3X 14574.00
(Carried calf 202 days.)
Maternal sister to—
Dunl. Conf. Adessic 4½y 877.30
Milk 3X 26120.00
(Sold in the Cooper Dispersal for $4,600.)

RAYMONDALE IDEAL SUCCESSOR 1135400C
Sold for $18,000 at 9 years.
1st Sr. Yearling, C.N.E., 1938.
Sire, 1st Jr. Get, Quebec, 1940.
45 Tested Daughters
3 with 1008, 1019 and 1143 lbs.
4 from 717 to 887 lbs.
6 from 610 to 671 lbs.
10 from 504 to 598 lbs.

MONTVIC CHAMPION ABBEKERK 2000279C
Gold Medal"
Res. All-American 2-yr.-old, 1935.
Res. Grand Champion, Canadian Show, 1934 and Royal, 1935.
Fat 365d 7y 905.00
Milk 3X 4.19% 21620.00
Fat 365d 2y 651.00
Milk 3X 4.24% 15381.00
2 R O M Daughters
with 750 and 1019 lbs., 3X, "E."

DUNLOGGIN STANDARD 728112
"Very Good"
23 A R Daughters
3 with 804, 826 & 900 lbs.
3 with 744, 779 & 791 lbs.
2 with 601, 603 & 633 lbs.
11 from 400 to 589 lbs.
26 H T Daughters, average—
Fat 305d M.E. 443.00
Milk 3X 3.85% 12030.00
His Daughters include—
Dunl. Safe Belle 6y 900.50
Milk 3X 4.0% 22702.00
(Sold for $6,700).

DUNLOGGIN ADESSIC 1759635
Fat 365d 5½y 805.10
Milk 3X 3.5% 23149.00
(Milked 92 lbs. a day on 3X).
2 A R Daughters
Dunl. Conf. Adessic 4½y 877.30
Milk 3X 26520.00

RAYMONDALE SUCCESSOR 1075532C
A double XX Sire.
23 Tested Daughters
1 with 1016 lbs., 3X
7 from 607 to 779 lbs.

RAYMONDALE HIEMKE 2D 2101900C
Fat 365d 6y 887.00
Milk 4X 3.95% 22452.00
2 R O M Daughters

MONTVIC BONHEUR CHAMPION 2000240C
6 R O M Daughters
1 with 905 lbs., 7y, 3X, 4.19%
2 with 494 and 590 lbs.

MONTVIC BAG APPLE ABBEKERK 1991094C
"Excellent"
365d 6y 3X 18121 4.88% 884.0
4 Tested Daughters
from 669 to 985 lbs.

ADMIRAL ORMSBY FORES AGAIN 646075
Sire, 1st Get, Md. St. Fair, 1936.
41 A R Daughters
6 from 805 to 1019 lbs.
16 from 512 to 786 lbs.

NEW YEAR BELLE 1314190
365d 5½y 3X 24246 4.2% 1038.9
Mem. 2 Res. All-Am. Producers.
1 AR Daugh. 743 lbs., 3X, 4%
4 A R Sons

ADMIRAL ORMSBY FORES AGAIN 646075
Sire, 1st Get, Md. St. Fair, 1936.
41 A R Daughters
6 from 805 to 1019 lbs.
16 from 512 to 786 lbs.

JESSIE FORES AAGGIE 1400441
365d 6y 3X 26114.5 M 649.4 F
DHIA—Milk 22056 Fat 711.0
2 A R Daugh. to 805 lbs.

FOR-MAR FARMS — Flint, Michigan

F. K. MERKLEY, Owner — 1021 N. Saginaw, Flint — GORDON SCOTT, Herdsman, 5285 Davison Rd.

MAYTAG ORMSBY FOBES 34TH 1038977

Born June 1, 1948.

RUBY ACRES
S. D. Ruby, Owner
Elkhorn, Wisconsin

He was top animal at the 1949 Elkhorn sale at $3,000.
Full brother to - - - Maytag Dictator Fobes Model
All-American Sr. Yearling bull, 1947.

and to Maytag Ormsby Fobes Colantha
Fat 365 by 487.7, Milk (3X-3.8%) 21889.0

SIR SKYLARK ORMSBY FOBES 634145
24 A R Daughters
3 from 821 to 906 lbs.

BUTTER GIRL ALICE ORMSBY 1010075
365d 6½y 22198.1 4.2% 924.7

SIR ORMSBY FOBES DICTATOR 662443
Sire of several Blue Ribbon "Gets"
44 A R Daughters
2 with 917 and 1014 lbs.
Class. offspring aver. 86.5

MAYTAG ORMSBY FOBES "VG" 794393
(Ref. Sire A)
"Gold Medal Proven Sire"
Jr. Champion, Iowa, 1940, 1941, and Tulsa Fair, 1941. "The only U. S. sire to have 2 All-American offspring, '47."
16 A R Daughters
1 with 837 lbs. (3X-3.8%-5y)
11 from 508 to 624 lbs.
1 51 T Daughters
1 with 118 lbs. (3X-3.7%-4y)
Has 23 classified offspring
3 "E", 7 "VG", 11 "GP", and 1 "G". Average 84.22%

POSCH ORMSBY FOBES 623972
23 A R Daughters
3 from 804 to 1131 lbs.

MAUDLENE INKA ORMSBY FOBES 1755055
365d 6y 24950 3.9% 980.8
365d 4½y 22145 3.7% 833.7
All-American 2-yr-old, 1937.
All-American Sr. Yrlg., 1936.

ORMSBY INKA RUE SUPERIOR SEGIS 1200625
365d 2y 21375 4% 844.4

SIR SKYLARK ORMSBY FOBES 634145
24 A R Daughters
3 from 821 to 906 lbs.

SIR ORMSBY FOBES DICTATOR 662443
Sire of several Blue Ribbon "Gets"
44 A R Daughters
2 with 917 and 1014 lbs.
Class. offspring aver. 86.5

BUTTER GIRL ALICE ORMSBY 1010075
365d 6½y 22198.1 4.2% 924.7

COLANTHA DICTATOR POSCH 2004286
Classified "Very Good" at 3y
365d 4½y 19972.0 659.0
365d 3y 19839.3 642.3
Dam, 2nd prize "Produce," All-Iowa Fair, 1948.
Dam of
Sir Bess Ormsby Dean 16th
Sold for $6,000 to head a large herd in Brazil.

DECREAMCO POSCH GIRL COLANTHA 1337000
365d 4½y 29848.6 1061.9
(Iowa State Milk Record and Former Iowa Fat Record)
365d 3½y 26002.3 925.0

DECREAMCO CALAMITY POSCH 511887
Twice All-American winner
26 A R Daughters

M B B GIRL COLANTHA 740046
365d 6y 24397.9 842.2

CARNATION IMPERIAL CAVALIER 863791

Born Nov. 2, 1943

Owned by
Green Lawn Farm
GUY E. MICHAEL
2340 Scottsville Rd.
Scottsville, N. Y.

Classified "Excellent"
All-American Honorable Mention, 1946 as a three-year-old
His 11 nearest dams, average—
Fat 365 days 1017.02
Milk 8.9% 26092.55
DHIA Proven Sire—
12 Dams ave. (14 recs.) 16820 M. 3.4% 572 F.
12 Dams ave. (63 recs.) 14681 M. 3.5% 517 F.
Difference +2149 M. —1% +60 F.

DHIA Daughters to 649 lbs. 2y. 2X.
Sire of a $2,000 heifer at the 1947 National Sale that had been Grand Champion at four Illinois County Fairs.
Sire also of the 2nd Pr. Jr. Yearling Bull, Waterloo and Illinois, 1947.
He has a full brother, owned by Carnation Farms, who sold him as a calf and later repurchased him.

CARNATION GOVERNOR IMPERIAL 699493
All-American Aged Bull, 1929.
All-American Aged Bull, 1938.
All-American Bull Calf, 1934.
Reserve All-American Senior Yearling, 1935.
66 A R Daughters
2 with 1009 and 1067 lbs.
1 from 919 to 970 lbs.
8 from 808 to 897 lbs.
7 from 700 to 749 lbs.
16 from 601 to 664 lbs.
30 from 500 to 590 lbs.
Sire of—
Carnation Renown, Reserve All-Time All-American Junior Yearling, Male.
Carnation Triste, Reserve All-Time All-American Junior Yearling, Female.
Full sister with 1860 lbs. fat, 4.4%.

GOVERNOR OF CARNATION 629472
Twice Sire, All-American Get.
143 A R Daughters
1 from 1216 to 1333 lbs.
16 from 1003 to 1119 lbs.
19 from 807 to 999 lbs.
35 from 603 to 793 lbs.
52 from 500 to 599 lbs.
His daughters include—
Carn. Home I Mut. 7½y 1333.80
Milk 4X 3.8% 34651.00
Carn. Home Walk R. 6½y 1266.00
Milk 4X 4.5% 29222.00

NORTH STAR JOE HOMESTEAD 291065
All-American Aged Bull, 1934.
57 A R Daughters
11 from 836 to 1027 lbs.
29 from 505 to 708 lbs.

CARNATION INKA WALKER HAZELWOOD 1281793
Fat 365d 5½y 1149.40
Milk 4X 4.7% 24481.00
Full sister with 1532 lbs., 3.8%.
Her dam made 1195 lbs., 4½y, 4.1%

CARNATION HOMESTEAD VIOLET 1800050
Sold for $12,500 to top the 1946 Curtiss Candy Classic.
Fat 365d 7y 1115.70
Milk 4X 3.8% 29019.30
Fat 365d 2½y 711.10
Milk 3X 3.4% 19513.50
Member, All-American Get of Sire, 1939 and 1940.
1st 4-yr-old, Michigan State, 1941.
1st 3-yr-old, Pacific International, 1940.
Member, three best uddered group, National Show, 1940.
Dam of two full brothers to "Cavalier", one owned at Curtiss Candy and the other at Carnation Farms.
1 A R Daughter with 959 lbs. fat.

CARNATION HAZELWOOD VIOLET 1742923
Fat 365d 2y 436.60
Milk 3X 3.7% 11765.70
1 A R Daughter
Carnation Homestead Violet
Fat 365d 7y 1115.70
Milk 4X 3.8% 29019.30

SIR INKA WAY 422078
All-American Jr. Yearling, 1924.
142 A R Daughters
13 from 1004 to 1150 lbs.
36 from 801 to 895 lbs.

HEILO BRACELET ORMSBY MATADOR 899605
Gr. Champ. Pacific Int., '31.
Fat 365d 3½y 810.00
Milk 4X 23138.00
4 A R Daughters

NORTH STAR JOE HOMESTEAD 291065
(See Above).

CARNATION INKA WALKER HAZELWOOD 1281793
(See Above).

CARNATION PEERLESS 629480
44 A R Daughters
9 from 914 to 1013 lbs.
8 from 747 to 890 lbs.

CARNATION ORMSBY VIOLET 1331063
365d 5½y 4X 28638 3.7% 1049.4
3 A R Daughters
1 with 1090 lbs. fat, 3.9%
2 full sisters, 1209, 1313 and 1392 lbs.

CARNATION HOMESTEAD VIOLET 1800050
Fat 365d 7y 1115.70
Milk 4X 3.8% 29019.30

CARNATION HOMESTEAD VIOLET 1800050
Fat 365d 7y 1115.70
Milk 4X 3.8% 29019.30

National Champions – 1950

(Continued from page 31)

stein Farms, Pittsford, Mich., twice for fat and four times for milk.

The above figures include first, second and third places. In considering first places only we find Mendocino in the lead with 7 firsts for fat, 4 firsts for milk, followed by Carnation with 4 firsts for fat and 4 for milk; and then Winterthur with 6 firsts for fat and one for milk. Others with three firsts are F. K. Merkley, Flint, Mich., Merle H. Green, Elsie, Mich., Kneedmore Holstein Farms, Pittsford, Mich., W. J. Loufman, Homerville, Ohio and Western State Hospital, Ft. Steilacoom, Wash.

In the yearly division, Carnation is predominant in 4X work, with first, second and third for milk, first and second for fat in the mature class, first for fat, third for milk among senior 4-yr-olds, third for milk in junior 4-yr-olds, first and third for fat, first and second for milk in junior 3-yr-olds, first for milk, second for fat in senior 2-yr-olds, first and third for milk, second for fat in junior 2-yr-olds. Only in the senior 3-yr-old class do they fail to score in the 4X yearly division, and they also pick up a first, a second and a third in various 3X classes. Mendocino State Hospital is way out in front in the 3X classification and Winterthur in the 2X.

The Responsibilities –

(Continued from page 29)

type. We know that there is a correlation between type and milk production. This has been demonstrated in the herd classification programs of our dairy breeds as well as in production testing and type comparisons through the years.

The physical characteristics common to cows that make superior lifetime records are specified in the Dairy Cow Score Card which was copyrighted by the Purebred Dairy Cattle Association **and by the true** type pictures and models of each of our dairy breeds. These characteristics are desired because of their functional relationships. Cows with weakly attached udders are occasionally unusually heavy producers for a period of time before their udders become pendulous and therefore more subject to injury and disease. Or a cow crooked and weak in her hind legs may make a few exceptional records under unusually favorable stabling conditions. With either of these conformational faults, or others which might be mentioned, cows do not wear well in practical dairy herds.

If time permitted we could cite in-

(Continued from page 31)

		Milk	%		Fat	Year Made
Pabst Stogal Olive 2079690 (GP)	(2)	23794	3.9	(2)	936.2	1949
Pabst Farms, Inc., Oconomowoc, Wis.						
S F S M Marathon Butter Girl 2100156 (VG)	(2)	20998	3.4	(2)	975.8	1947
State Prison of So. Michigan, Jackson, Mich.						

Yearly Division—Junior 2-yr-old Class—2X Milking

Winterthur Winner Victor Bessie 2757984 (GP)	(5)	18622	4.0	(1)	748.8	1949
H. F. duPont, Winterthur, Del.						
Bess Pietertje Ormsby Fansy 2734502		13872	5.1	(5)	711.6	1950
R. C. Walters, Waterloo, Iowa						
Larro Royal 2667787		18110	3.9	(2)	707.5	1948
Larro Research Farm, Detroit, Mich.						
Jean Ormsby Piebe Carnation 2d 2846979	(1)	21102	3.0		633.4	1946
Beckman Bros., Genoa City, Wis.						
Winterthur King Boast Ormsby PI 2757804	(2)	18876	2.6		472.4	1950
H. F. duPont, Winterthur, Del.						

Ten Months Division—Mature Class—4X Milking

Aaltje Solo Hengerveld Segis 923991	(5)	20007	3.5	(1)	703.9	1931
Wisconsin Industrial School, Waukesha, Wis.						
Averill Forget-me-not 1646199		27167	3.6	(2)	984.4	1933
R. E. Davis, Clinton, N. Y.						
Grahamholm Colantha Segis Maid 406466	(1)	22155	3.9	(3)	876.4	1924
Christopher Graham, Rochester, Minn.						
Empress Korndyke Burke 1387704 (E)	(2)	28154	3.2		900.1	1929
R. V. Rasmussen, Deerfield, Ill.						

Ten Months Division—Mature Class—3X Milking

Plaelee Posch Millie Girl 2132759 (VG)	(1)	29311	3.4	(1)	987.6	1947
Charles R. Hope & Son, Purcellville, Va.						
Round Oak Lillian Last 2575266 (G)		23665	4.0	(2)	947.1	1949
Charles R. Hope & Son, Purcellville, Va.						
Miss Ormsby Line Colan-Gerb Pride 1971679		21879	4.4	(3)	933.3	1945
U. S. Dairy Division, Beltsville, Md.						
Ionia Aaggie Sadie Vale 1145896 (E)	(2)	26716	3.1		832.9	1935
Ionia State Hospital, Ionia, Mich.						
Agatha Lyons Tidy 1705461	(3)	26277	3.3		863.0	1941
Morningside Hospital, Portland, Oregon						

Ten Months Division—Mature Class—2X Milking

May Korndyke Mercedes Match 2031408 (VG)	(2)	22048	3.8	(1)	866.3	1949
Merle H. Green, Elsie, Mich.						
U N H Perfection Echo 1978325 (VG)		21028	4.1	(2)	864.3	1948
University of New Hampshire, Durham, N. H.						
Winter Fobes Posch Unepolka 2061871 (VG)		21090	4.0	(3)	836.5	1949
H. F. duPont, Winterthur, Del.						
Sylvia Dutchland Tensen 2669919 (GP)	(1)	24592	2.7		664.6	1950
Merle H. Green, Elsie, Mich.						
Kneedmore Segis Lassie 2024372 (VG)	(2)	22069	3.6		786.9	1947
Kneedmore Holstein Farms, Pittsford, Mich.						

Ten Months Division—Senior 4-yr-old Class—4X Milking

LaVertex Quantity of U Neb 724068		24452	3.8	(1)	937.4	1927
University of Nebraska, Lincoln, Neb.						
S V K P Melba of Sunnyside 466270	(1)	26587	3.3	(2)	887.0	1928
Earl Graham, Rivera, Calif.						
Stellacoom Inka Pontiac 560275		23195	3.7	(3)	846.3	1925
Western State Hospital, Ft. Steilacoom, Wash.						
Carnation Romeo Inka Bracelet 1326302	(2)	25571	3.2		813.1	1924
Carnation Milk Farms, Seattle, Wash.						
Cascade Pauline Mercedes 629414	(3)	25177	3.3		820.0	1923
W. O. Washburn, White Bear Lake, Minn.						

Ten Months Division—Senior 4-yr-old Class—3X Milking

Cornell Ollie Ina 1841651 (VG)		20233	4.1	(1)	825.9	1941
Cornell University, Ithaca, N. Y.						
Adohr Pontiac Carlotta 2250046		17430	4.7	(2)	822.5	1947
Adohr Milk Farms, Tarzana, Calif.						
S F S M Miss Othello Butter Girl 1892944 (VG)	(1)	24050	3.4	(3)	807.8	1942
State Prison of So. Michigan, Jackson, Mich.						
S F S M King Bessie Florence Ideal 239511 (G)	(2)	22931	3.1		701.1	1948
State Prison of So. Michigan, Jackson, Mich.						
Chadaholm Ormsby Segis 1928744	(3)	23837	2.1		696.0	1934
Henry Card, Fredonia, N. Y.						

Ten Months Division—Senior 4-yr-old—3X Milking

Minnow Creek Eden Delight 2494502		20011	4.1	(1)	827.6	1949
Richard L. Rosenbury, Rochester, Ind.						
Dellinger Colantha Wild Rose 2518043		20170	4.1	(2)	812.8	1945
Clark W. Dellinger, Jeffersonville, Ind.						
Nell Pansy Burton De Kol 2204541 (VG)		18888	4.2	(3)	794.9	1948
Harvey A. Nelson & Sons, Union Grove, Wis.						
Idaho Inka Buttercup 2228910 (VG)	(1)	20936	3.2		761.1	1947
University of Idaho, Moscow, Ida.						
Kneedmore Blue Belle Wayne 2d 2235397 (GP)	(2)	20678	3.5		727.9	1947
Kneedmore Holstein Farms, Pittsford, Mich.						
Winterthur Posch Dad Boast Mango 1499909	(3)	20276	3.1		703.2	1937
H. F. duPont, Winterthur, Del.						

Ten Months Division—Junior 4-yr-old Class—4X Milking

Cornell Ormsby Esteem 1772237 (E)		26581	4.1	(1)	1095.4	1939
Pabst Farms Inc., Oconomowoc, Wis.						
Stellacoom Frilly Ormsby Blossom 763405		23679	3.6	(2)	862.7	1926
Western State Hospital, Ft. Steilacoom, Wash.						
Lynne Sarcastic Korndyke 605517		24062	3.6	(3)	854.9	1924
A. E. Dreyher, Reading, Pa.						
Fayne Beauty Walker Ona 876852	(1)	25850	3.3		844.9	1928
Quonquont Stock Farm, Whately, Mass.						
Tyee Hinke Fayne 401969	(2)	25213	3.3		819.8	1931
E. E. Hog & Sons, Florence, Wash.						
Stellacoom Eloise Fayne 578525	(3)	24605	3.3		802.9	1935
Western State Hospital, Ft. Steilacoom, Wash.						

Ten Months Division—Junior 4-yr-old Class—3X Milking

Mendocino Abbekerk Reka 1590126	(1)	24693	3.7	(1)	925.6	1936
Mendocino State Hospital, Talmage, Calif.						
Pabst Belmont Pride Pearl 2181827 (E)		19961	4.3	(2)	854.7	1946
Pabst Farms Inc., Oconomowoc, Wis.						
Nellie Pietertje De Kol Ormsby 2671285 (VG)		22744	3.6	(3)	824.6	1947
Grafton State School, Grafton, N. D.						

		Milk	%		Fat	Year Made
Wiefob Stella Ollie Good Luck 2945949 (GP) Bo-Cann Farms, Fall River, Wis.	(2)	24547	3.2		421.6	1948
Stockton Julia Hank 2819844 Stockton State Hospital, Stockton, Calif.	(2)	22183	3.2		747.7	1947

Ten Months Division—Junior 4-yr-old Class—2X Milking

Winterthur Fobes Great Zajalo 2540228 (G) H. F. duPont, Winterthur, Del.	(1)	21611	3.9	(1)	837.2	1950
Almis Bessie Posch 2262207 Merriewold Farms, Monroe, N. Y.	(2)	19491	3.7	(2)	735.9	1946
U N H Model Johanna 2467251 (GP) University of New Hampshire, Durham, N. H.	(3)	18633	3.8	(3)	718.3	1949

Ten Months Division—Senior 3-yr-old Class—4X Milking

Queen Pauline Colantha Posch 1394488 (GP) Harry Yates, Orchard Park, N. Y.	(2)	23908	3.6	(1)	952.4	1951
Bessie Ormsby Fidelia 1432079 R. V. Rasmussen, Deerfield, Ill.		21254	3.9	(2)	830.9	1954
Chimacum Gerben 675495 Western State Hospital, Ft. Stellacoom, Wash.	(1)	24698	3.2	(3)	792.7	1955
Chimacum Wayne Monarch Corn. 2248336 F. R. Beals, Tillamook, Oregon	(3)	23295	2.8		658.3	1951

Ten Months Division—Senior 2-yr-old Class—3X Milking

Queen Betsy Segis Ormsby 219937 (G) W. J. Loufman, Homerville, Ohio	(1)	24798	3.5	(1)	853.1	1944
Mahwah Johanna Ethel 1224179 Albert Winter, Mahwah, New Jersey	(2)	23826	3.5	(2)	843.2	1952
S P S M Bessie Henger Pontiac 2352458 (VG) State Prison of So. Michigan, Jackson, Mich.		22625	3.5	(3)	782.8	1947
Hattels Tietje Pontiac 1408243 Archie Allison, Cheyenne, Wyoming	(2)	24124	3.0		716.2	1954

Ten Months Division—Senior 3-yr-old Class—2X Milking

Nell Fancy Burton De Kol 2394541 (VG) Harvey A. Nelson & Sons, Union Grove, Wis.		17433	4.1	(1)	716.5	1947
Winterthur Great Duchess Mina 1565964 H. F. duPont, Winterthur, Del.		16594	4.0	(2)	665.6	1956
Winterthur Kann Great Gerta 1546115 H. F. duPont, Winterthur, Del.		15368	4.3	(3)	665.1	1960
Windy Shade Lady Paladin 2473964 (G) Sam J. Johnson, West Chester, Ohio	(1)	187102.1			787.4	1949
Gray View Pansell Supreme 2807784 (G) Harvey A. Nelson & Sons, Union Grove, Wis.	(2)	18616	3.4		641.2	1950
Jostka Ormsby Korndyke Lass 1010605 Mrs. F. Stenzel, San Lorenzo, Calif.	(3)	18466	3.4		629.4	1927

Ten Months Division—Junior 3-yr-old Class—4X Milking

Stellacoom Prilly Ormsby Blossom 763465 Western State Hospital, Ft. Stellacoom, Wash.	(2)	23250	4.0	(1)	938.0	1925
Lady Thyrsa of Berks 1432266 A. S. Dercher, Reading, Pa.		18699	4.4	(2)	822.3	1927
Doll Lyons Johanna Korndyke 1216216 R. V. Rasmussen, Deerfield, Ill.		21825	3.6	(3)	790.4	1921
Gerben Bracelet Bessie 456267 T. J. Owens, Kirkland, Wash.	(1)	23477	2.7		633.4	1921
Idaho Hello Iris 1219241 University of Idaho, Moscow, Idaho	(3)	22417	2.6		626.4	1931

Ten Months Division—Junior 3-yr-old Class—3X Milking

Mendocino Abbekerk Reka 1390126 Mendocino State Hospital, Talmage, Calif.	(2)	21467	3.6	(1)	776.4	1936
Lady Burke Pride Colan-Gerb Watson 1908146 U. S. Dairy Division, Beltsville, Md.		18156	4.2	(2)	767.5	1940
Colony Lilith Fobes Colantha 2291458 R. V. Rasmussen, Deerfield, Ill.		19311	3.9	(3)	749.4	1943
Hornes Thelma Ina Ormsby 1605070 Marion Harper, Newtown, Pa.	(1)	21764	3.1		685.3	1939
Dytele Waldorf Jewel 1038828 James Stark, Fawling, N. Y.	(3)	21127	3.2		691.1	1926

Ten Months Division—Junior 3-yr-old Class—2X Milking

Winterthur Fobes Great Zajalo 2540228 (G) H. F. duPont, Winterthur, Del.	(2)	18772	3.8	(1)	705.6	1949
Winterthur Fobes Posch Aaoria 2648698 (G) H. F. duPont, Winterthur, Del.		14792	4.0	(2)	674.4	1950
Larro Charlotte 2607701 Larro Research Farm, Detroit, Mich.		17564	3.8	(3)	674.3	1949
Kneedmore Belle Senator Sadie 2634547 Kneedmore Holstein Farms, Pittsford, Mich.	(1)	19075	3.4		641.0	1949
Nachee Colantha Cecelia 2652554 Clayton F. Allard, Yakima, Wash.	(3)	17894	3.5		633.4	1950

Ten Months Division—Senior 2-yr-old Class—4X Milking

Anna Fayne Pieke 1115341 Mrs. F. Stenzel, San Lorenzo, Calif.	(1)	23208	3.4	(1)	794.3	1927
Pietje Butter Girl of Berks 904821 A. S. Dercher, Reading, Pa.		20744	3.7	(2)	762.0	1927
Empire Ormsby Josephine 1394401 Wm. Schmidt's Sons, St. Peter, Minn.		19652	4.0	(3)	764.6	1932
Miss Aaggie Ormsby Segis 442877 Fred Hartsook, Lankersheim, Calif.	(2)	22982	2.9		663.1	1921
Isabelle Korndyke Pontiac Walker 142112 Santa Anita Rancho, Santa Anita, Calif.	(3)	21318	3.2		677.5	1922

Ten Months Division—Senior 2-yr-old Class—3X Milking

Carnation Hello Spofford 1660618 Carnation Milk Farms, Seattle, Wash.		17909	4.0	(1)	716.1	1950
Laxamont Rag Apple Nettie 1774309 Laxamont Farms, Wrightsville, Pa.		17972	4.0	(2)	717.8	1956
Glenroe Ormsby Calamity 2450865 (VG) George DeVries, Norwalk, Calif.		18706	3.7	(3)	690.8	1947
Hi Mary of Curtiss Candy 2720074 (GP) (1) Curtiss Candy Co., Chicago, Ill.		20114	3.1		628.7	1950
Mission Ranch Competitor Denise 1824341 Mission Ranch, Phoenix, Ariz.	(2)	19843	3.1		609.9	1939
Seneca De Kol Jacob 1408688 Blount Lumber Co., Lacona, N. Y.	(3)	19741	3.5		685.4	1938

Ten Months Division—Senior 2-yr-old Class—2X Milking

Winterthur Pilot Posch Xaluna 2314441 (GP) H. F. duPont, Winterthur, Del.		15835	3.9	(1)	626.4	1945
Gray View Joan Fancy 2807785 (VG)	(1)	18116	3.4	(2)	616.9	1945

(Continued on page 168)

numerable cases to show that a positive correlation exists between milk production records and show-yard winnings.

In herd classification we have found a very close correlation between type rating and milk and butterfat production records.

We look for symmetry, lines and beauty in animals as well as in buildings, parks, landscapes and flowers.

To be a successful breeder one must be able to evaluate his own animals fairly and accurately. He must be able to see the faults in his own cattle as well as in the cattle belonging to others.

IV. Keep Records on All Cows in Herd

In view of the constructive and progressive work being done by this Association and its members it would be presumptuous for me to take your time for a discussion of this very important factor. We are agreed that:

A. A high herd average under conditions which make for efficient and economical production is much more to be desired than a few exceedingly large records.

B. A sire should be used sparingly until the type and productive ability of his progeny have been determined. Many owners of grade and purebred herds are making use of artificial insemination in carrying out this plan.

C. Lifetime averages should be used as a selection.

V. Develop The Young Animals And Maintain The Producing Herd Through Wise Feeding And Management.

No segment of our nation's population is more alert and progressive in making use of new facts, products and methods than are the farmers and livestock breeders. Their knowledge of research findings in animal nutrition is as amazing as it is commendable. Our experiment stations are constantly working to find the needed answers. Our extension service staffs are doing an excellent job in making the latest information available to all dairy farmers.

As breeders of purebred seed stock, you have the opportunities and responsibilities of setting good examples in herd and farm management. The following are a few of the practices which we find used by our leaders:

A. In selecting feeds, economy and efficiency should, of course, be emphasized.

B. Plan wisely your land use, pasture and feed crop production. Remember land is a heritage to be pre-

(Continued on page 166)

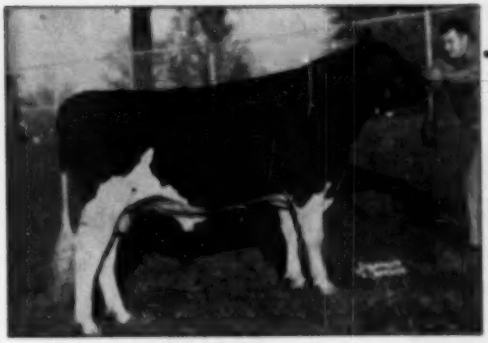

MELODY LANE ROAMER ROMEO
Honorable mention Junior Yearling 1949.

Romeo went to the Show

He came home as SENIOR and GRAND CHAMPION of the Tri-County B & W Show.

Why not get some blood of this popular Roamer son through a bull calf. Also sons of Pabst Comet and Pabst Burke Tritomia Don.

HENRY RICHTER **MELODY LANE** ACCREDITED - CERTIFIED UNION GROVE, WIS.

Illinois B. & W. Show—

(Continued from page 28)

imposing group—there were ten Excellent cows and those classified averaged 90.4 points—their average production was 650 of fat. Hickory Creek's "Jana" cow was in nice bloom and was "magnificent in lines and capacity." Judge Kildee liked especially the texture of her udder and he later made her best udder of the show. She was followed by Kam Lake's daughter of Admiral Ormsby Triune, nice enough in the udder to win second in the udder class also. The Excellent Burke daughter, Cherrybold Admiral Burke, was in third for Zurbriggen and Bridge. In a good class of four-year-olds Judge Kildee placed the Lowridge Transmitter granddaughter up on shoulders and clean cutness altho he liked the udder on Mooseheart's Spring Road Bridget in second place somewhat better. The Zurbriggen and Bridge Master Lee daughter was top in the three-year-old class on her smoothness over the very dairy heifer of Jess Matske. Hickory Creek headed the two-year-olds with a wonderful uddered daughter of Willow Springs Crescent Prince with Mooseheart in second and third on daughters of their Admiral and Golden Cross bulls.

In the groups, Hickory Creek's three aged cows were given the blue in dairy herd. Clanyard Farms has three milking daughters of Oak Bend King Bess Perfection to win the senior get of sire class. In Produce of Dam Lowridge showed their first four-year-old and her full sister to win that class. On uniformity and maturity Mooseheart won the breeders herd followed closely by a good group from Killybracken.

Donald Plote again won the 4-H championship on his Neeltje Fobes Mechthilde cow, reserve All-American senior yearling of 1947.

—F.C.B.

Trophies were awarded by the following:

Grand champion bull, Harry Kelly, Elgin; junior heifer calf, Kent Ryan, Dundee; senior heifer calf, Cornell Farm; junior yearling heifer, W. C. Hoppe; senior yearling heifer, Helm Bros., Elgin; junior champion heifer, Fred Spurgeon, Aurora; grand champion 4-H animal, Curtiss Candy Company; 2-year-old cows, Pheister Assoc. Growers, Naperville; 3-year-olds, Rolling Woods Farm, Elgin; 4-year-old, Mooseheart Farms; Aged cow, Hickory Creek Farms; produce of dam, Master Mix Feed Co.; best uddered cow, Bob and Merle Howard; junior get of sire, Northern Ill. Breeding Assn.; senior get of sire, Dean Milk Company; breeders herd, Loren Carver; district herd, Elmwood Farm.

Individual classes follow:

Junior Bull Calf (13)

1. Mooseheart Prince Homestead, Mooseheart Farm; 2. Royal Colantha Rag Apple, Louis Holm & Son, Mokena; 3. Audon Roamer PathFinder, Audon Meadows, Kingston; 4. Mooseheart Supreme, Mooseheart Farm; 5. Entry, Douglas Knights, Sandwich.

Senior Bull Calf (18)

1. Pabst Statesman, Mooseheart Farm, Rolling Woods, Merer Bros., Weisner & Gough, Wisacres; 2. Lowridge Marquis Marksman, Lowridge Dairy Farm, Winnebago; 3. Golden Dairy King Wayne 2nd, Hawthorn Mellody Farm, Libertyville; 4. Skokie Double Prince Lilith, Elmwood Farms, Lake Forest; 5. Mooseheart Sensation, Mooseheart Farm.

Junior Yearling Bulls (8)

1. Mooseheart Emperor De Kol, Mooseheart Farm; 2. Cardos Silver Sovereign, Northern Illinois Breeding Association; 3. Mooseheart Admiral Ormsby, Mooseheart Farm; 4. Illehee Supreme, Douglas Knight; 5. Hickory Creek Spartan Prince, George Maxwell, Champaign.

Senior Yearling Bull (8)

1. Gray View H. T. Emperor, John Derrer & Son, Mt. Carroll; 2. Sunnyhill Rag Apple C. G. S., Sunnyhill Farm, Antioch; 3. Arbeth Roamer Admiral, Killybracken Farm, Wayne; 4. Golden Dairy North Star Wayne, Hawthorn Mellody Farm; 5. Creator Rue Bess Transmitter, W. Wittmus & Son, Harvard.

Grand Champion Bull—Pabst Statesman, Mooseheart Farm.

Junior Heifer Calf (21)

1. Skokie Princess Johanna, Elmwood Farms; 2. Mooseheart Faith Burke, Mooseheart Farm; 3. Lowridge Ingrid Marksman, Lowridge Dairy Farm; 4. Glenoand Hopeful Edna, Glenwood School, Glenwood; 5. Skokie Princess L. Skylark, Elmwood Farms.

Senior Yearling Heifer Calf (40)

1. Skokie Lilith Geraldine, Elmwood Farms; 2. Neillewood Tristian Jane, Neillewood Farm, St. Charles; 3. Mooseheart De Kol Cora Prince, Mooseheart Farm; 4. Lowridge Clementine Marksman, Lowridge Dairy Farm; 5. Lowridge Santa Marksman, Barbara Logan, Winnebago.

Junior Yearling Heifers (21)

1. Mooseheart Butter Boy Star, Mooseheart Farm; 2. Beauty Rue Bess Transmitter, W. Wittmus & Son; 3. Entry, Royal Schreiber, Red Oak; 4. Curtiss Candy Dees Marilyn, Curtiss Candy Co. Farm; 5. Expectation Dixie Bess, Floyd Hutchings, Greyslake.

Senior Yearling Heifer (25)

1. Skokie Princess Lill, Elmwood Farms; 2. Mooseheart Princess Johanna, Mooseheart Farm; 3. Skokie Prince La Grace, Elmwood Farms; 4. Mooseheart Creamelle De Kol, Mooseheart Farm; 5. Hickory Creek Supreme Judith, Hickory Creek Farm.

Junior Champion Heifer—Skokie Princess Lill, Elmwood Farms.

MOOSEHEART BUTTER BOY STAR
First junior yearling heifer for Mooseheart Farms at the 1950 Illinois B & W Show.

Our Two Burke Sires

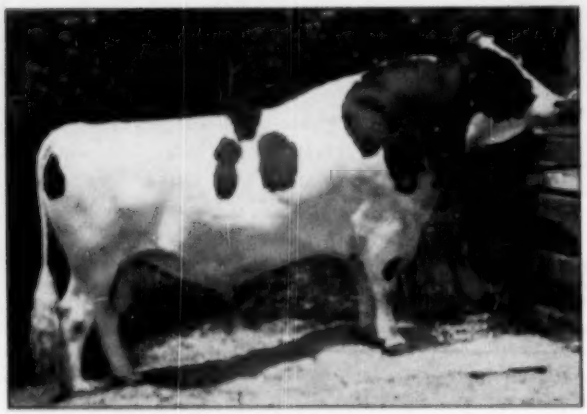

PABST BURKE PILOT

922108

Our Senior Sire

Classified "Very Good"

Pabst Burke Pilot is a son of Wisconsin Admiral Burke Lad (V.G.-G.M.) and from Ponderosa Bonnie Ormsby (dam of Pabst Bonnie Burke "Ex.") whose 3.9% 305-day record at 5 years is 745 lbs. fat, 19,205 lbs. milk on 3X, for her 365-day record she made 821.9 lbs. fat from 21,151 lbs. milk and carried calf 247 days. Her dam is Ponderosa Bess Ormsby 2d with 743.8 lbs. fat from 21,938.1 lbs. milk.

Pilot has 70 daughters in our herd with five milking on A.R. 3X. They are doing very well and will average over 4%. They have real quality with show type and extreme uniformity.

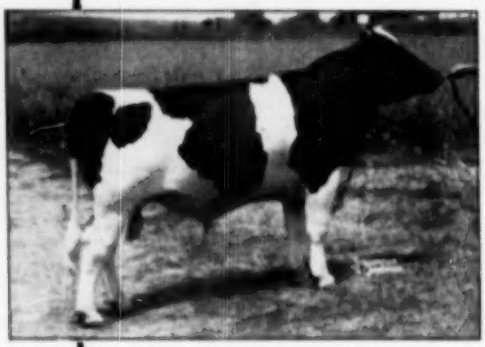

PABST ROBURKE BARCADER PRINCE

1038493

Our Junior Sire

A son of Pabst Roamer (Ex.-G.M.) who is by old Burke and out of Pabst Cascade Prilly Wayne, "V.G." show daughter of the Gold Medal Carnation Sensation with a 2y record of 684.4 lbs. fat and with 668.3 lbs. fat at 10½ years. The dam of Prince is Pabst Burke Barcader Prince, who made 411.7 lbs. fat, 3.9% at 29 mos., and 769.3 lbs. fat 3.8% at 4 years. Now we are told she is making over 400 lbs. fat, and she is from a 384-lb. 2-year-old daughter of Sir Ormsby Skylark Barbetta (Ex.).

Our last year's DHIA average on 65 head was 473.6 lbs. fat, 3.9% (18 head on 3X for 2 months). We are also testing in HIR and AR. A Prince son from a Pilot daughter makes quite a combination.

TRUNLAN FARM

Winchell Mountain Road

MILLERTON, NEW YORK

ACCREDITED APPROVED

Junior Get-of-Sire (18)

1. Dunloggin Lockinvar Prince, Elmwood Farms; 2. Mooseheart Admiral DeKol, Mooseheart Farm; 3. C. C. Da Renown, Curtiss Candy Co. Farm; 4. Willow Springs Crescent Prince, Hickory Creek Farm; 5. Pabst Forward, Killybracken Farm.

District Herds (8)

1. McHenry County Holstein Association; 2. Tri-County Holstein Association; 3. Tri-County Holstein Association; 3. Lake County Holstein Association; 4. Boone-Winnebago Holstein Association; 5. Rock River Valley Holstein Association.

Aged Cows (24)

1. Milkmaid Ormsby Jana, Hickory Creek Farm; 2. Paganok Admiral Ormsby Juanita, Kam Lake Farm, Gilman; 3. Cherryhold Admiral Burke, Zurbriggen & Bridge, DeKalb; 4. Boon Pink Spring Saladin, Hickory Creek Farm; 5. Leedora Man-O-War Buckeye Echo, Hickory Creek Farm.

4-Year-old Cows (17)

1. McWood Inka Hark Transmitter, Lowridge Dairy Farm; 2. Spring Road Bridget, Mooseheart Farms; 3. Uneeda Della Golden Pica, Hickory Creek Farms; 4. Neeltje Fobes Mechthilde, Don Plute, Dundee; 5. Smithland Supreme Vera, Elmwood Farms.

3-year-old Cows (18)

1. Queen May Master Lee, Zurbriggen & Bridge; 2. Frances Chip Montvic Royal, Jess Matzke, Orangeville; 3. Laurel Schulling, Elmwood Farms; 4. Farland Pietertje Homestead Inka, Mooseheart Farms; 5. Alecana Prudence, Hawthorn Mellody Farm.

2-year-old Cows (18)

1. Willow Springs Princess Viola, Hickory Creek Farms; 2. Mooseheart Lilith Fobes DeKol, Mooseheart Farm; 3. Mooseheart Salma Creamelle X, Mooseheart Farm; 4. Palomar Donna Vickery King, Lowridge Dairy Farm; 5. Haven Hill Lady, Rock River Farms, Byron.

Best Udder

1. Milkmaid Ormsby Jana, Hickory Creek Farms; 2. Paganok Admiral Ormsby Juanita, Kam Lake Farm; 3. Spring Road Bridget, Mooseheart Farm; 4. Willow Springs Princess Viola, Hickory Creek Farm; 5. Uneeda Della Golden Pica, Hickory Creek Farm.

Grand Champion Cow—Milkmaid Ormsby Jana, Hickory Creek Farm.

Dairy Herd (8)

1. Hickory Creek Farm; 2. Mooseheart Farm; 3. Lowridge Dairy Farm; 4. Elmwood Farms; 5. Clanyard Farm, Huntley.

Senior Get-Of-Sire (8)

1. Oak Bend King Bess Perfection, Clanyard Farm, Huntley.

Senior Get-Of-Sire (8)

1. Oak Bend King Bess Perfection, Clanyard Farm; 2. Mooseheart Admiral DeKol, Mooseheart Farm; 3. Mooseheart Golden Cross, Mooseheart Farm; 4. Willow Spring Crescent Prince, Hickory Creek Farm; 5. Hillman Ashleigh Burke, C. H. Nevens & Son, Winnebago.

Producer-of-Dam (10)

1. Hoesley Tirania Inka Hark, Lowridge Dairy Farm; 2. Elmwood Jule Violet Ormsby, Hickory Creek Farm; 3. Leedora Lady Buckeye Echo, Hickory Creek Farm; 4. Olive Chieftain Piche, Clanyard Farm; 5. Mooseheart Ollie Agnate Canary, Mooseheart Farm.

Breeders Herd (7)

1. Mooseheart Farm; 2. Killybracken Farm; 3. Elmwood Farms; 4. Clanyard Farm, 5. Hickory Creek Farm.

HARRINGTON HEIFER CLASSIC

The Delaware Holstein-Friesian Association sponsored a state sale which was held at the Harrington Fair Grounds on May 16. Thirty-eight head were sold, most of which were consigned by Delaware Breeders. Consignments from Maryland and New Jersey were also listed, the latter not arriving because of inability to meet health regulations.

The very good average of $412.76 was made on all animals sold. The high sale was made on Winterthur Fobes Victor Elsa, a flashy bull calf that went to a Porto Rican account at $1130. The high female was also a Winterthur consignment that found a new home in Queen Anne, Maryland, the final bid was $850.

Howard C. Barker of Frederick, Maryland, handled the sale with R. Austin Backus in the box.

It is expected that this sale will be continued as an annual affair.

T. A. BAKER, Secy.

THE LARGEST YET

The HIR News Letter for May 1950 announces another all-time high, both for number of herds and number of cows on Herd Test, the figures being 1693 herds and 45,942 cows for the month.

A. R. Schutz, Dallas, Wis. has recently been awarded his fourth consecutive PBR certificate. His last HIR herd average was 515 lbs. fat for 18 cows on 2X milking, with an average test of 3.9%. The average type score of the herd is 83.2 points.

WHEN SELECTING A HERD SIRE

You Can't Beat the Blood of Montvic Chieftain 7th

For High Test, Good Type & Production

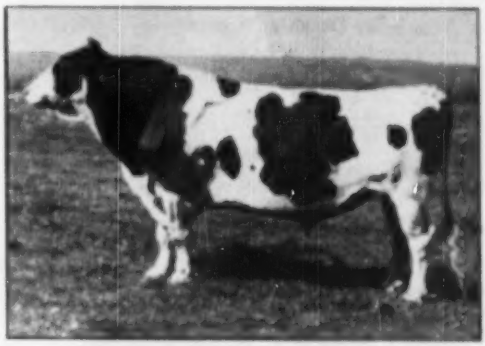

MONTVIC CHIEFTAIN 7th (V.G.-G.M.)
Highest Test Sire of the Breed for All Time
Our Foundation Herd Sire

Our herd carries the highest concentration of the blood of "Chieftain 7th" of any herd in the world. We have 23 of his daughters, his highest record 4% son, one of his highest record double grandsons, and some 20 of his granddaughters and double granddaughters.

Knollwood Bonheur Chieftain (V.G.), our "Chieftain 7th" son and senior herd sire, is now proven with a 5X index of 19160 Milk 4.2% 805 Fat.

Knollwood Chief, our double grandson of "Chieftain 7th" and junior sire, is from our 922 Fat, 4.4% New York State Champion "Nettie".

We shall always continue a high concentration of "Chieftain 7th" blood throughout our herd. We shall always furnish future herd sires with the highest concentration of "Chieftain 7th" blood that is available anywhere. The prices are remarkably reasonable.

When you think of "Chieftain 7th" . . . think of Knollwood

KNOLLWOOD FARMS

DANIEL I. MAYNE, Owner R.D. No. 1 Fairport, N. Y.

Gordon H. Tarbell

A Son of This Great Cow Sells!

MONTVIC LOCHINVAR CHIEFTAIN
365d 3y 2X 22069 M 4.19% 925.8 F
(World Record for 1st calf heifer when made).

She is full sister to an 816-lb. 2X 4.27% cow. She was until recently the highest record Montvic Lochinvar daughter, and is intensely Rag Apple bred. Her dam is a 606-lb. 4.98% daughter of Montvic Chieftain, and her dam's dam is Montvic Rag Apple Amelia, 742-lb., 4.36%, last-living daughter of Johanna Rag Apple Pabst.

Her Son is a Double "Lochinvar"

GRAYMAR LOCHINVAR CHIEFTAIN—born October 28, 1949. His sire is Montvic Rag Apple Paragon, a Montvic Lochinvar son and sire of the World Champion Senior 2-yr.-old with 1120 lbs. fat and 4.49% test, 2X. He is out of the dam shown above. Mt. Victoria itself could offer no purer Rag Apple blood than he has. A double grandson of Montvic Lochinvar and both granddams are all Rag Apple. He has thirteen crosses to Johanna Rag Apple Pabst and gets 43.4% of his blood from that famous foundation sire.

HE REPRESENTS ONE OF THE GREATEST RAG APPLE HERD SIRE OPPORTUNITIES EVER PRESENTED AT AUCTION — HE SELLS WITH THIRTEEN DAUGHTERS AND TWENTY-SEVEN HEAD ARE BRED TO HIM.

An Own Daughter of This Former World Champion Sells

DON CREST PEG TOP BURKE
365d 6y 2X 21935.0 Milk 1169.0 Fat

The first cow of any breed to produce this amount of milk and fat on 2X milking!

Her daughter by a 4.00% son of Loselm Texal Payne is selling.

This daughter has 587 lbs. fat with 14771 lbs. milk, 3.7%, and a son by Graymar Lochinvar Chieftain. What a pedigree this youngster writes!

DAUGHTERS OF FORMER WORLD CHAMPIONS ARE FEW AND FAR BETWEEN.

125 Reg. Holsteins

T. B. ACCREDITED — ALL NEGATIVE ELIGIBLE FOR EVERY STATE

Sale Will Start at 10 O'clock
Sale Held in Tent

A 936-Lb. Soo Coronation Beauty Son with High Record Daughters Sells

CEYDERMEAD CORONATION KING—born November 29, 1942. He has six daughters with records over 500 lbs. fat, all in heifer form, some as 2-yr.-olds. His full brother has a proof on five pairs showing an increase of 85 lbs. fat, 1704 lbs. milk and .17% in test. **Son of the $5,000 Soo Coronation Beauty from a daughter of Cornell Ideal Ollie with 936 lbs. fat and 23011 lbs. milk on 2X with 4.1% test.**

Daughters of These Famous Sires Are in the Herd

Twenty-nine daughters and one son will sell in this dispersal.

Rag Apple Talisman
Glenafton Cornerstone
Glenafton Rag Apple Monogram
Elmcroft Scepter
Montvic Lochinvar 3d
Emperor Posch
Cornell Ormsby Pride
Cornell Pride 24th
Armac Sylvanus Pathfinder
Graymar Triune Model Bessie

These are in addition to the daughters of the herd sires.

A Few of the Spectacular Producers You Will Find Here

Amsdale Andrea Fobes	364d 7½y	3X	17730	3.52%	625.0
Lisnaclin Texal Pluto Mary	365d 3½y	2X	12992	4.78%	616.0
Fobes Veeman Diana	365d 4 y	2X	17366		581.0
Andrea Fobes Tolilla	365d 5 y	3X	17441		591.0
Abbekerk Posch Ollie	365d 3 y	3X	15136	3.68%	556.3
Ceydermead Dora Blend	295d 9 y	3X	14750	3.70%	546.0
Ceydermead Pride Moonbeam	365d 5½y	2X	13513	4.20%	569.0

Eleven more are over 500 lbs. fat and several are finishing records over that mark.

ALSO THE SENSATIONAL!—

Glenafton I. Holly Margery—212d 2½y 3X 8450 5.20% 439.0. Still on test—one of the breed's highest testers.

Two Richly Bred Bull Calves

Male Calf—born Feb. 5, 1950. **His sire is six times All-Canadian, Montvic Rag Apple Marksman himself,** one of the greatest and most popular sires of the breed.

His dam is a daughter of Rag Apple Talisman now on test with 291 lbs. fat 4.1% in 1st 112 days at 2 yrs. His dam's dam is an 897-lb. 4.24% 4-yr.-old daughter of Montvic Rag Apple Marksman. This intense Rag Apple Calf has two close crosses to Marksman. Look into his pedigree and at his individuality—BUY HIM FOR YOUR HERD SIRE.

CHIEFTAIN BONHEUR TEXAL—born May 12, 1949. Son of Graymar Lochinvar Chieftain, 925-lb. double "Lochinvar". His dam is the 537-lb. daughter of Don Crest Peg Top Burke, former World Champion 2X producer with 1168 lbs. fat and 21,935 lbs. milk.

A Carefully Selected — Especially Well Bred Herd

Estate Dispersal

Saturday — August 12

Many Calfhood Vaccinated

RUSHFORD, NEW YORK

Two miles from Rushford, Allegany County, N. Y., on West Branch Road, 17 miles north of Cuba, and 14 miles south of Arcade.

3 Herd Sires
62 Milking Age Females
23 Bred 2-Yr.-Old Heifers
12 Yearling Heifers
20 Heifer Calves
5 Bull Calves

This Abegweit Saladin Son Will Sell

DINGLE RIDGE RAG APPLE SALADIN—born October 24, 1946. Son of Abegweit Saladin, famed sire of World Champion Abegweit Milady. He is out of a 665-lb. fat 2X 3.78% daughter of a three time All-American sire. His 2nd dam by Montvic Progressor has 951 lbs. fat, 2x 3.99%, and 3d dam has four records from 521 to 480 lbs. fat. Six of seven nearest dams are "Gold Medal" and the other is "Very Good". **He sells with thirteen daughters and twenty-five head are bred to him.**

As Much Close-Up Marksman Blood as Has Ever Been Offered in the United States

MONTVIC RAG APPLE MARKSMAN

Famous as six times All-Canadian show bull and sire of outstanding show winners and producers. Few sires have ever enjoyed the well-earned popularity that is his.
An own son from a daughter of Rag Apple Talisman is selling and is described on the preceding page.
All three Rag Apple Talisman daughters are from "Marksman" daughters.
Come to this sale and see this great group of closely-Marksman bred animals.

The Very Outstanding Posch Group

Every effort was made to obtain a substantial number of Yates-Posch bred animals and the herd today includes over 40 Yates-Posch bred cows. In this group is an own daughter and seven maternal granddaughters of Emperor Posch; own maternal granddaughters of Colonel Posch, Commodore Posch, Sir Lavern Posch and many of the maternal granddams and great-granddams were bred right at Yates Farms. This is a splendid group of valuable breeding animals.

25 Just Fresh — 25 Fall Cows — 25 Early Winter

THREE DAUGHTERS SELL!

RAG APPLE TALISMAN

He was purchased for $7,000 by Glenafton Farms, Canada, in Hillman Farms Dispersal, 1945.

He is out of a 1047-lb. 4% daughter of Johanna Rag Apple Pabst, second high daughter of her sire only to the 1289-lb. 4.32% dam of Montvic Rag Apple Marksman and Glenafton Farms felt that the blending of the blood of these two greatest Johanna Rag Apple Pabst daughters through their sons, would produce something extra special. It has done just that and the THREE TALISMAN DAUGHTERS IN THIS HERD ARE 'ALL OUT' OF MARKSMAN DAUGHTERS AND ALL ARE SENSATIONAL TESTERS!

The three are:

Glenafton I. Holly Margery has 429 lbs. fat in 1st 212 days as 2-yr.-old, and her test to date is 5.2%. Her dam is a "Very Good" 751-lb. daughter of Montvic Rag Apple Marksman, and her dam's dam is a 590-lb., 2X, 4.1% granddaughter of Montvic Rag Apple Netherland. This sensational testing heifer is bred to the 925-lb. double "Lochinvar" grandson.

Glenafton I. Holly Nina has 201 lbs. fat, 4.1% in 1st 112 days at 2½ yrs. Her dam is an 897-lb. 4.26% 4-yr.-old daughter of Montvic Rag Apple Marksman, and her dam's dam has 600 lbs. 305d 4y 2X 4.25%. She is from the great "Nina" maternal line at Glenafton. Also bred to the 925-lb. double "Lochinvar" grandson. Her son by "Marksman" is described on the preceding page.

Lodestar Rose has 163 lbs. fat in 1st 123 days, 4% at 24 mos. Her dam is a 478-lb. 24 mos. daughter of "Marksman." Her January heifer calf by Glenafton Cornerstone (822-lb., 4.5% son of "MMarksman") sells with her.

FOR HIGH TEST — HEAVY PRODUCTION — BEAUTIFUL TYPE — POPULAR AND PROVEN BREEDING — BUY THESE HEIFERS!

R. AUSTIN BACKUS

Sale Manager and Auctioneer

Mexico, N. Y.

IT WILL PAY YOU TO ATTEND ! !

THEN-DA-RA HERD

FOUNDED ON THE GENIUS IN AMERICA
"BUILT BEFORE THE FARM"—THREE RIVERS, CLIC. N.Y.

Zack Now Heads Our Herd.

Winterthur Winner Fobes Zack is sired by Winterthur Select Dad Winner whose 16 daughters average 6% (including U. S. Champion, Burta, with 1[illegible].6 f. 4% at 2 yrs. on 2X.

Winner is from Jana with 903 f. 4.2% 2X. While Winner is by Select whose proof on 14 pairs shows and 8 consecutive 2X records above 700 lbs. fat, increase of +1295 m. +75.95 f. —.05%.

Select's dam in turn is Lorta with 926.1 f. 4.4% 2X, and another record above 900 f. 2X.

Zack's dam **Unepolka** V.G., 909. f. 4.1%, with another record above 900 f. 2X. over 90000 lbs. milk in 5 consecutive 2X lactations.

Unepolka is by P.O.F. 14th whose proof on 33 prs. shows increase +1323 m. +43.4 f. +.06%. P. O. F. 14th is "Ex" Gold Medal with 8 GM sons and he has 16 daughters above 800 f. 2X and is the only 5 times Leading Honor List Sire.

Zack's 15 nearest dams (13 of them above 600 f.) average 895.2 f. 3.9% 23,064.5 m. Zack has been bred for 2 yrs. on daughters of **Taurus,** whose proof on 29 prs. shows increase of +1757 m. +65. F. .0%. Taurus is also by P. O. F. 14th and has 3 sisters, 2 of them, Yajalo and Zajalo, being full sisters, each with records over 800 f. 2X, while Zajalo has now 2 U. S. Champion Class records, her last record being 805 d. 2X 837.2 f. 3.9% 21,611 m. Taurus also has a Gold Medal full brother — Viscount.

Don't you think concentration of this inheritance through a young bull as herd sire should help in building your herd?

Thendara Herd — Calf-vac. and Certified — Ale.

Address: Frank S. Decker, 806 S. A. & B. Bldg., Syracuse, N. Y.

Note: Our younger coming on herd sire at Thendara, **Donar,** is by **Winterthur Winner Fobes Alpha** and from a dress daughter of Zajalo (above) — **Zajalo** 2½ yrs. 246 d. 847.6 f. 16,528 m. 3.9% 2X. **Donar** carries a double cross of P. O. F. 14th (above) as well as 2 crosses of the outstanding Winterthur Lorta-Orta family combined with the family of the proven brood cow, **Zajalo** (with 3 daughters above 800 f. 2X and 8 "GM" sons) **who was dam of Taurus.**

We have long tried back both the maternal and paternal lines with the aim of fixing as **dominant** the best qualities and characters of the inheritance we work with.—F. N. D.

WANTED

A dairy farm of not less than 50 cows, or a general farm to operate on a share basis. I manage and furnish the labor and get half of cattle increase and half of milk check. Please give all details in first letter

Box 540
HOLSTEIN-FRIESIAN WORLD
Lacona, N. Y.

MAN WANTED

Young, single man who loves Holsteins and is willing to work with them, to care for herd of 16 Holsteins. Good opportunity for right man who proves himself, to eventually take over ownership of herd. Will pay $125 per month, board and washinging

WALTER PIKE
Avon, Livingston County, N. Y.

HOLLAND DELEGATION VISITS NEW HAMPSHIRE BREEDING ASSOCIATION

On the occasion of their recent visit to Brattleboro headquarters, the delegation of Holland officials were given an opportunity to inspect the bull stud of the New Hampshire Breeding Association. The accompanying picture shows them inspecting Knollwood Renegade Chieftain, a Silver Medal Proven Sire in the New Hampshire stud. This bull has the official classification of VG and the following excellent proof:

16 daughters	14150	3.7	521
16 dams	13173	3.5	459
	+977	+ .2	+ 62

The first proving on this sire was on 8 pairs and showed a plus proving of 61 lbs. fat, which has been well maintained by later developments. This bull is a son of Montvic Chieftain 7th and was proved in the herd of John Derrer, Mount Carroll, Illinois before being purchased by the New Hampshire Cooperative.

Other favorably proved sires recently added to the stud a.e Lauxmont Lauxmaster Advocate 866635, who has a plus proving across the board of 26 lbs. fat on dams averaging 466 lbs. Records recently completed are expected to increase this proving. He is a son of Lauxmaster out of a granddaughter of Montvic Rag Apple Netherland.

The other recent addition to the battery is McDonogh Gold Della 880188, who has a plus proving of 90 lbs. fat, 2135 lbs. milk, .08%, the five daughters averaging 481 lbs. fat. This McDonogh School bred bull is a son of Dunloggin Pure Gold.

These additions give the New Hampshire group six plus proven Holstein sires in use. They are serving 4,425 members' herds in New Hampshire and Vermont. Mr. Amidon is manager of the Cooperative and Richard Hill of Concord, chairman of the Holstein sire committee.

ORMSTOWN EXHIBITION

Both of last year's grand champions repeated at Ormstown, Quebec, June 8 and 9. Eglantiers Rag Apple General and Mount Blow Bell Pabst, both owned by W. A. S. Ayerst, Ormstown. It was the third successive win for the bull, a full brother to famed Montvic Emperor Ajax, being a son of Montvic Rag Apple Ajax for a twice 1000-lb. daughter of Emperor Montvic. Another son of Ajax was second in class and reserve grand champion for Mrs. Alan G. Law, Hudson Heights, Que.

The junior champion female was Hurlwood Conqueror Sue, a senior yearling heifer, bred and exhibited by Hurlwood Holstein Farm, Ashley Falls, Mass.

Walter Hurlburt writes that he considers this heifer the best one he ever showed, but was due to calve before the U. S. season starts so will be ineligible to show as senior yearling over here. Reserve grand on females was Southview Fancy Babe, a 3-yr-old shown by J. J. Murphy, Huntingdon, Quebec. Judge was D. S. Dunton, Brampton, Ont.

After placing an order for a Swiss cheese sandwich, the customer changed his mind. "Would it be possible to change my order to an American cheese sandwich?" he asked.

"Naturalize that Swiss," called the counterman to the cook.

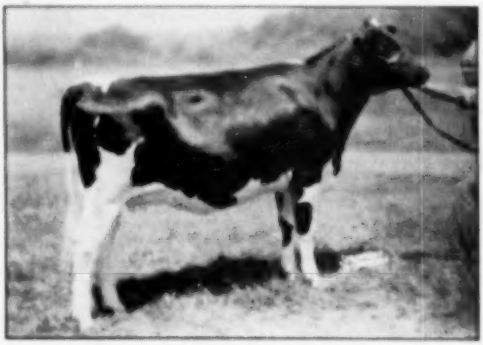

HURLWOOD CONQUEROR SUE

First prize senior yearling and junior champion female at Ormstown. Hurlwood Holstein Farm, Ashley Falls, Mass.

WIS LEADER

— HIS DAM —

WIS SYMPHONY

Fat 365d 3y	843.1
Milk (4.3%)	19571.0
Fat 365d 3y	710.8
Milk (3.9%)	18183.0

1 A R daughter with 608 lbs.

WIS Leader

OUR SON OF WEBER BURKE CYCLONE FROM WIS SYMPHONY, 843 LB. DAUGHTER OF CRUSADER TIDY FOBES OF VENTNOR.

His first five daughters have completed records with the following proof:

Daughters Ave.	(2y 5m)	544 F.	3.32%	15,551 M.
Dams Ave.	(2y 6m)	411 F.	3.26%	12,675 M.
Increase		133 F.	.06%	2,876 M.

Some of these "Leader" daughters are bred back to their sire—we are so confident of the ability of this bull to transmit and carry through his remarkable dairy qualities through inbreeding. Others are bred to our junior sire, **WIS Climax,** our son of WIS Ideal from WIS Tulip, 774-lb. daughter of "Cyclone".

Bull calves of this breeding available.

1 Ex. - 17 V.G. - 20 G.P. - 6 Good—Ave. 83.5

IMIG BROS.
PLAIN VIEW FARMS

"Where Good Udders Mean A Lot"

NEILLSVILLE, WISCONSIN

Bairdlea Farms . . .

was the home of DUNLOGGIN STANDARD!

And is the home of . . .

HARDEN FARMS DEEN 12 & SKOKIE PRINCE STANDARD

Standard He was the famous sire of Dunloggin Progressor (G.M.) and Dunloggin Safe Belle. His sire was Admiral Ormsby Fobes Again, and his dam, New Year Belle, has 1058 lbs. fat. His 25 daughters in our herd are improving every year — in this lactation to date they average: 249 days 12,656 Milk 487 Fat 2X. There will be several over 700 lbs., 8 over 600 lbs., and Lucille with over 800 lbs.—all 2X.

Deen 12 He is a son of Dunloggin Deen Var (son of Adeen) and from Locvale Knight Klick who is by Dunloggin Knight and he in turn by Fond Memory out of The Belle of Dunloggin. Klick has two records over 800 lbs. fat in the Harden Farms herd. Our first two Deen Twelves fresh have 185 fat in 116 days and 210 fat in 102 days respectively.

Skokie Standard This junior sire is by Dunloggin Lochinvar Prince and out of Jonabell Citronella, 825.2 lb., 4.2% daughter of Dunloggin Standard. We have five calves by our Skokie bull to date — all heifers, and they look very nice.

GOOD BREEDING STOCK FOR SALE.

PERCY M. BAIRD & SONS

CHESTER, NEW YORK

ACCREDITED APPROVED

HIS POPULARITY GROWING

PABST BURKE PIEBE TRITOMIA

PABST BURKE PIEBE TRITOMIA

Son of "BURKE"

His dam a granddaughter of Sir Skylark Ormsby Fobes with 759 of fat, 3.7%.

We now have 17 daughters milking, two of them nearly finished, one that will have 500 of fat at 24 months, and the other between 475 and 500 at 21 months.

Four of his daughters have been classified at 24 months, all of them were made Good Plus.

His artificial services are available. Contact the Eastern Iowa ABA, Cedar Rapids, Iowa.

ROCKCREST Farms
ELKADER, IOWA

A. J. JOHNSON, Owner — FRANK SCHWENDINGER, Herdsman

FOR LEASE—

Maternal Brother to the $7,000 Top-of-the-Convention Sale!

Has our senior Herd Sire, LAURIE FOBES JERRY 965719, out of Laurie Anna Geraldine, 750-lb. Elmwood show winner now producing a 900-lb. AR record—she the dam of Smithland Supreme Champion, $7,000 top of the National Convention Sale this year and Res. All-American 2-year-old Bull for 1949. The sire of the bull offered is King Bessie Francy Fobes 882146.

— — —

OUR JUNIOR SIRE—

GREENAWAY GENERAL SOVEREIGN 1042481—

A son of Hillmac Sovereign who is by Montvic Rag Apple Sovereign out of the well-known Commander Black Beauty and whose daughters now finishing at Greenaway Stock Farm all average 4% or better with exceptional 2X HIR records.

The dam of Greenaway General Sovereign is Greenaway Nig Chieftain, one of the many good daughters of the highly proven Pebble Beach Chieftain Countess, son of Chieftain 7th.

We always have a few bull calves for sale and sometimes a heifer or two.

H. H. FITCH & SON

Bridgewater, New York

YEARLING BULL NEEDS NEW HOME

Loc-Pine Admiral Sunshine, born Oct. 23, 1948, is out of my best cow, a VG daughter of a VG sire and dam. She has a 2X DHIA record of 787.9 fat, 4.41%, with 457 lbs. in 305d. Again on test and milking 75 lbs. a day, making 6 lbs. of fat a day for June (DHIA). Her VG dam has 728.6 fat, 4.8%, next dam 607.5 fat, both 2X. Proven sires on both sides.

There are now 20 head bred to him. We will continue to use him in our 4% herd as long as we have him, but we are not equipped to keep a large bull—and **this one** deserves a real opportunity.

He's a bull of show quality (we had him at the Farm Show but he was sick on show day). He writes an excellent pedigree. Why not look into this offer—one of the top bull bargains you will find anywhere! Full details on request.

LOC-PINE FARM

JESSE KURTZ — CARLISLE, PA.

COLORADO TRI-COUNTY B & W SHOW

The Tri-County Black & White Show was held at Brighton, Colorado, on May 26, the day preceding the annual Holstein calf sale sponsored here by the Colorado Holstein-Friesian Association. County Agent Charles L. Casebolt reports the placings in both the 4-H and open divisions.

Walter Duppman, Golden, Colorado, exhibited the grand champion female, Sunny Flats May Segis Ormsby Belle, a 5-year-old. H. R. Lauelles, of Denver Farm, Henderson, exhibited the grand champion bull, Burchris Crescent Watson, a senior yearling owned by Burt Chrisman, Littleman, and on lease to Denver Farm.

J C R S Dairy at Spivak, had blues in the junior calf and junior yearling bull, and junior heifer classes, with second prize junior yearling heifer. Burt Chrisman, had blues for the senior bull calf class, senior yearling bull, senior yearling heifer, three-year-old heifer and best uddered cow. Walt Duppman registered for blues in the 2-year-old bull class, junior yearling heifers and cows over 4 years, also taking second junior heifer calf and best uddered cow. C. W. Henry, Greely, took the blue in the senior calf class, this heifer also going on to junior championship. Denver Farm had first prize 2-year-old heifer, second senior yearling heifer and third for best uddered cow.

JCRS Dairy had first breeders calf herd, followed by Foster Farms and Walt Duppman in second and third places. The Burt Chrisman entry won the get of sire class, with JCRS and Duppman following. The produce of dam class was won by JCRS Dairy.

In the 4-H division, Bill Brophy, Eastlake, had first junior bull calf; Evelyn Eppinger, and Betty Lou Appelhans, both of Eastlake, took first and second for senior bull calf; Bobby Duppman and Jackie Holland had first and second junior heifer calf, while Evelyn Eppinger, Leo Appelhans and Betty Lou Appelhans accounted for the ribbons in the senior heifer calf class. Evelyn won the junior yearling heifer, while Doris Dickinson, Brighton, Neal Koch, Eastlake, and Betty Lou Appelhans placed one, two, three in the senior yearling heifer class. Miss Eppinger showed both grand champions in the junior division.

Nell—"Oh, he's so romantic. When he addresses me he always calls me 'Fair Lady'."

Belle—"Force of habit, my dear. He's a street-car conductor."

For Sale: A GENETIC IDEAL!

By Anyone's Standard

Valiant's Dam

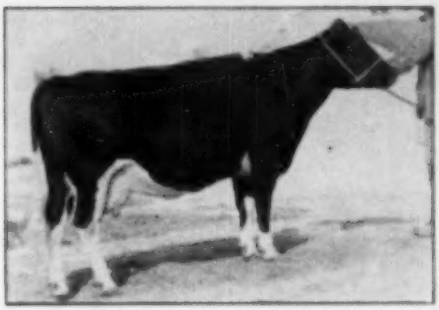

ILEANA DYNJO PIEBE (Good Plus)
HIR 731.8 F 4½y 2X 305d

Three generations in the direct line and many close relatives are available for inspection. More details on request.

ILEANA PIEBE VALIANT

Born April 24, 1950.

HIS SIRE: **Winterthur Victor Star Amos VG** (son of the redoubtable Victor, Silver Medal Production sire and grandson of Punch Ormsby Fobes 14th, Gold Medal and Honor List Leader).

HIS DAM: (left) **Ileana Dynjo Piebe—Good Plus** (daughter of Rolling Woods Dynamite, plus proven sire, out of a VG 650-lb. 2X daughter of Hehanwood Ormsby ne, Gold Medal Sire Extraordinary).

"Dynamite", the maternal grandsire, was a son of Man-O-War Ormsby Rue, plus proven sire. A sample of "Dynamite's" prepotency for type, production and test is furnished by the following daughters all bred by us:

* Ileana Dynjo Astrea—VG
4 y 2X 365d 19698 M. 3.7% 731.9 F DHIA

‡ Ileana Ormsby Dynjo—VG
5½y 2X 365d 21165 M. 3.4% 727.5 F. A.R.

⊕ Ileana Dynjo Piebe—GP
4½y 2X 365d 19686 M. 3.7% 731.8 F. HIR

⊕ Ileana Dynjo Fayne—VG
4 y 2X 361d 17102 M. 3.9% 662.9 F. DHIA

*(owned by Hickory Creek Farms) ‡(owned by Coverll Farms—Illinois Champion) ⊕(owned by Rolling Wood).

Rolling Woods Farm
R. F. D. 2 ELGIN, ILLINOIS

HARRY MARKHEIM, Owner

EVERETT CLEVELAND, Mgr.

SOMETHING NEW HAS BEEN ADDED

Franlo Model Monte Carlo
(Outstanding bull calf prospect from Franlo Dispersal. See him at New York State Fair).

Maytag Burke Pontiac Patrick
(Grandson of Burke from a maternal sister to 1948 All-American Produce, from the Goldsmith Dispersal).

Along with our present five herd sires. We can offer you anything you might want in males and females.

Henry W. Samson & Son

Vernon Center, New York

Views From the Franlo Sale

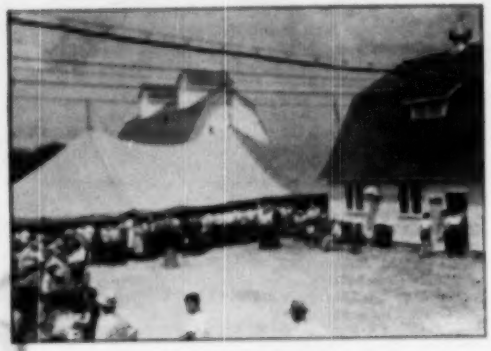

THE FRANLO SALE TENT
The 50 by 110 foot tent did not begin to accommodate the huge crowds. Visitors packed around the outside during the entire sale.

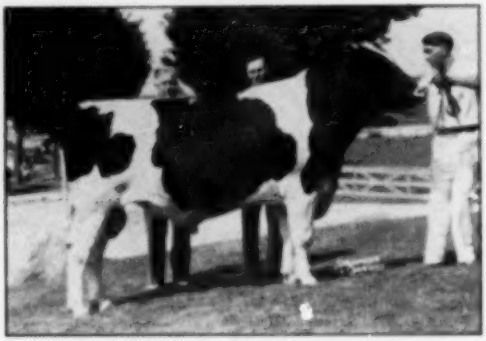

FRANLO ROEBUCK REGENT
Honorable mention bull calf of 1949, he was purchased by Gust Kratzke (right) for Hanson Bros., Raymond, Minn., and Henry Bartel for $6550. F. W. Griswold at left.

PARKED CARS AT FRANLO SALE
Sixteen different states and Canada were represented in this group. Farm buildings and sale tent in background.

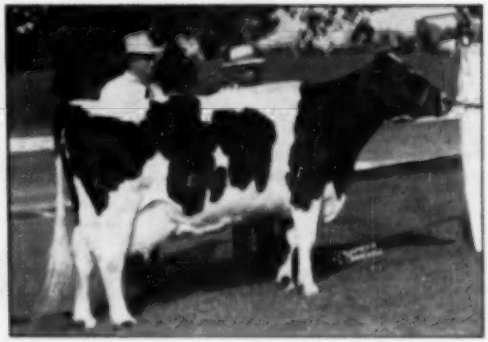

ROSEHILL FAYNE WAYNE
The "Queen" herself—shown with C. M. Bottema Jr. who purchased her for Henry Bartel (at right) for $6250.

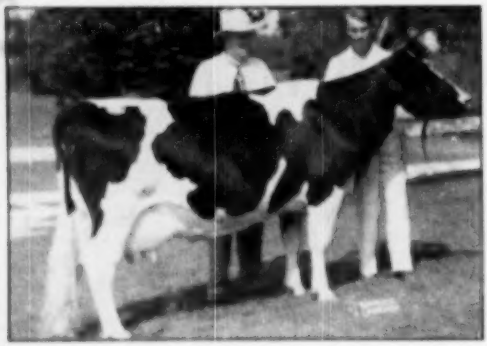

BROWNS MISTRESS BELLDINA
This reserve All American 4-yr.-old of 1949 was purchased by Cash Bottema (left) for Henry Bartel at $4500. Sonny Bartel at the halter.

FRANLO CHIEFTAIN VICTORIA
This 7-year-old daughter of Emperor Montvic brought $2200 on the bid of Martin Roth Jr., Comstock Park, Mich. Her five daughters and three granddaughters brought a total of $8,000.

3000 Registered Holsteins

Selling in R. Austin Backus' Auctions this fall including the regular Earlville sales and others throughout the East, August 12 into December.

AUGUST DATES:

Aug. 12, Saturday—BUSHFORD, N. Y.
Gordon Tarbell Est. Dispersal—125 head.

Aug. 17, Thursday—LANCASTER, PA.
89th Garden Spot Sale.

Aug. 23, Wednesday—GLASTONBURY, CONN.
C. S. Bader Dispersal—75 head.

Aug. 25, Friday—BOSCOE, N. Y.
Russell Hodge Dispersal and Joseph Bauersfeind, Callicoon, N. Y.—40 head and complete line of farm machinery.

Aug. 30, Wednesday—EARLVILLE, N. Y.
257th Earlville Sale.

SEPTEMBER DATES:

Sept. 7, Thursday—CAMERON, WEST VIRGINIA.
Wylie E. Parsons & Son Dispersal, 40 head.

Sept. 11, Monday—GHENT, N. Y.
Sam Jacobson Dispersal, 61 head.

Sept. 13-14, Friday and Saturday—NESHANIC, N. J.
Bertram J. Goldsmith Dispersal—145 head.

Sept. 19, Tuesday—EARLVILLE SALE BARN, N. Y.
3rd Chenango Co. Club Sale. Will J. Pike, Sec'y, North Norwich, N. Y.

Sept. 21, Thursday—LANCASTER, PA.
91st Garden Spot Sale.

Sept. 22, Saturday—GOUVERNEUR, N. Y.
7th St. Lawrence Co. Club Sale, Paul Fishel, Sec'y, Heuvelton, N. Y.

Sept. 25, Monday—PALMYRA, N. Y.
3rd Wayne-Ontario Co. Club Sale, Ray Roberts, Sec'y, North Rose, N. Y.

Sept. 27, Wednesday—Fonda, N. Y.
2nd Otsego-Herkimer-Montgomery Club Sale, Glen Blumenstock, Pres., Cherry Valley, N. Y.

Sept. 28, Thursday—TIMONIUM, MD.
Maryland Fall Holstein Sale. Howard C. Barker, Mgr., Frederick, Md.

Sept. 29, Friday—LAMPETER, PA.
Lancaster Co. Holstein Breeders' Sale.

Sept. 30, Saturday—SCHAGHTICOKE, Rens. Co., N. Y.
3rd Holser Valley Sale on Fair Grounds. John Holser, Route No. 4, Troy, N. Y.

OCTOBER DATES:

Oct. 2, Monday—DUNKIRK, N. Y.
3rd Chautauqua Co. Club Sale, Harley Dickinson, Chairman, Forestville, N. Y.

Oct. 4-5, Wed. and Thurs.—EARLVILLE, N. Y.
258th Earlville Sale.

Oct. 7, Saturday—RHINEBECK, N. Y.
12th Southeastern New York Club Sale, Murray Wigsten, Chairman, Pleasant Valley, N. Y.

Oct. 9, Monday—WALTON, N. Y.
5th Delaware Co. Club Sale, Robert E. Burns, Secretary, Bovina Center, N. Y.

Oct. 11, Wednesday—PARIS HILL, N. Y.
10th Oneida Co. Club Sale, Edward E. Benson, Jr., Sec'y, Whitesboro, N. Y.

Oct. 12, Thursday—MEXICO, N. Y.
(Butterfly Prattham Farm)—5th Oswego Co. Club Quality Sale, Oliver Loomis, Sec'y, Pulaski, N. Y.

Oct. 14, Saturday—COBLESKILL, N. Y.
8th Schoharie Co. Club Sale, Dan Jansen, Sec'y, Cobleskill, N. Y.

Oct. 16, Monday—AVON, N. Y.
Anderson Bros., Dispersal.

Oct. 18, Wednesday—HORNELL, N. Y.
Club 25th Annual Sale of Allegany-Steuben Breeders, James A. Young, Sec'y, Angelica, N. Y.

Oct. 18, Thursday—BLOOMSBURG, PA.
Penna. State Sale, J. A. Fairchild, Sec'y, Berwick, Pa.

Oct. 21, Saturday—TRENTON, N. J.
New Jersey Bred Heifer Sale, Peter P. Van Nuys, Pres., Belle Mead, N. J.

Oct. 24, Tuesday—MIDDLEBURG, N. Y.
Julius Westheimer Dispersal—108 head.

Oct. 26, Thursday—LANCASTER, PA.
57nd Garden Spot Sale.

Oct. 27, Friday—DANVILLE, PA.
Homer H. Shults Dispersal.

Oct. 28, Saturday—TROY, PA.
Ben Ballard & Son Sale.

NOVEMBER DATES:

Nov. 1, Wednesday—EARLVILLE, N. Y.
259th Earlville Sale.

Nov. 4, Saturday—NEWARK VALLEY, N. Y.
Paul Smith Annual Sale.

Nov. 9, Thursday—GOWANDA, N. Y.
Vernon Rose Dispersal.

Nov. 16, Thursday—LANCASTER, PA.
93rd Garden Spot Sale.

DECEMBER DATES:

Dec. 6-7, Wed. and Thursday—EARLVILLE, N. Y.
260th Earlville Sale.

Dec. 21, Thursday—LANCASTER, PA.
94th Garden Spot Sale.

Keep This Page Handy. Plan to Attend Some of these Sales.

Many dates still available for selling your sale. Write or see me at any of the above sales.

OUR SALE SERVICE INCLUDES

Catalogs — Advertising — Auctioneering — Pedigree Reading — Leading — Clerking. We can relieve you of all the details connected with your sale.

WE HAVE OUR OWN

Tent — Chairs — Auction Ring — Lights. Extra showman to assist you in advance with the preparation of your cattle.

R. AUSTIN BACKUS, Sale Mgr. & Auct., Mexico, N. Y.

NOTE: Get our prices for sale catalogs, produced complete by our organization. Many catalogs are furnished by us for other than our own sales.

Here Are Five Bull Bargains

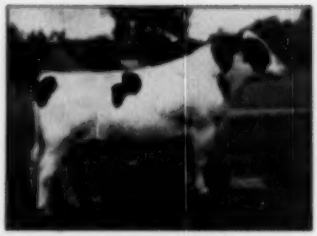

MONTVIC RAG APPLE AJAX (XXX)
Sire of Hartog
One of Canada's greatest proven sires today.

MONTVIC BONHEUR HARTOG (VG)
Dam of Hartog
4y 2654 2X 24248 4.7% 1158
(World Record)

RAVENGLEN HARTOG MAY SENATOR
A son of Hartog
All-American Bull Calf 1946.

RAVENGLEN HARTOG TRIUNE
A son of Hartog
Topped the Ravenglen Dispersal at $9,500.

All Sired by "HARTOG"

RAVENGLEN MONTVIC HARTOG is our son of Montvic Bonheur Hartog, see picture, the world champion junior 4-yr.-old with 1153 lbs. fat. He is sired by AJAX, an older son of the same wonderful dam and by Montvic Lochinvar.

"HARTOG" is a paternal brother to Raymondale Yalta, who was recently sold to the Mexican Government for $10,000.

Hartog's dam has four wonderful sons: Ajax, Achilles, Master and Hartog himself.

Hartog is a Plus Proven Sire in Herd Test

25 HT	dams av.	11280 M.	3.71%	418 F.
14 Pairs	dams av.	10760 M.	3.72%	400 F.
	dams av.	10000 M.	3.51%	351 F.
Increase		+760 M.	+.21%	+49 F.

He has 3-yr.-old daughters up to 728 F. 4.4% on 3X and several 2-yr.-olds from 500 to over 600 F. on 3X.

We Offer These Five Sons of HARTOG

Herd No. 551 — Born November 12, 1949
A son of Hartog from Glenafton Laurel Princess, who made two records as follows:

2½y 3X 365d 14984 M. 3.8% 562.5 F.
3½y 2X 365d 13585 M. 4.1% 550.3 F.

Now making a much larger record, having 563 lbs. fat in her first 198 days.
She is an own daughter of Marksman from Soo Rag Apple Princess (VG), Reserve All-Canadian 2-yr.-old 1945 and with 587 F. 4.1% at 2 yrs. 624.2 F. 4.1% at 3½ yrs.

Herd No. 556 — Born January 10, 1950
A son of Hartog from Bancroft Acres Supreme Kirkie, now on AR test at 2½ yrs., she a daughter of King Bonheur Supreme from a paternal sister to Soo Rag Apple Princess.

Herd No. 562 — Born April 28, 1950
A son of Hartog from Bancroft Acres Triumph Soo Lass, now on test in first lactation, daughter of Carnation Perfection Triumph from Soo Rag Apple Princess.

Herd No. 563 — Born April 29, 1950
A son of Hartog from Soo Rag Apple Princess herself, one of the great cows of the breed. She has a proven son at Pennsylvania State College whose daughters increased fat by 72 lbs. on 459-lb. dams. Another son, the famous Alert, has twice been All-American bull.

Herd No. 565 — Born May 24, 1950

Herd No. 565 — Born May 24, 1950
A son of Hartog from Bancroft Acres Renown Belle, with 15699 M. 3.9% 604.9 F. at 3 yrs. 365 days 2X, carrying calf 220 days. She was a prize-winning calf at Waterloo Dairy Cattle Congress 1946. She is a daughter of Curtiss Candy Renown Chief, famed son of Montvic Renown and Abegweit Sparkee.

WRITE FOR PRICES ON THESE HARTOG BULLS

STEEL-BILT

MARTIN STEEL PRODUCTS CORP.,
Owners

Mansfield,

and this---Our Ormsby Herd Sire

SIR BESS ORMSBY FOBES MEDALIST

One of the Richest Bred Ormsby-Fobes Bulls in Service Today

Now coming four years old, se is siring us a fine lot of sons and daughters. He has five crosses to Sir Bess Ormsby Fobes 75d and three to Sir Bess Ormsby Fobes 61st, which gives him thirteen direct crosses to old Sir Bess Ormsby Fobes, one of the foremost foundation sires of the Ormsby Fobes family.

— HIS SIRE —

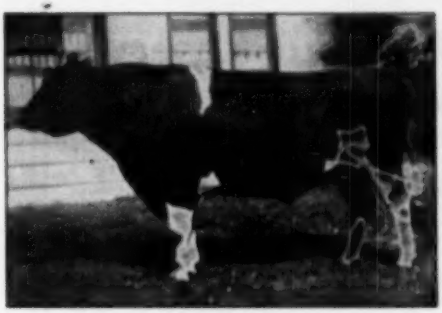

SIR BESS SKYLARK ORMSBY FOBES
Silver Medal Production Sire — V.G.

He was the Holstein winner of Iowa's Better Sire Contest in 1947.

His Proving in Herd Test

23 H.T.	Dtrs Av.	13600	3.76	511
14 Pairs	Dtrs Av.	12990	3.76	526
	Dams Av.	13150	3.59	472
Increase		+940	+.17	+54

Sire of 26 All daughters including the two pictured below.

— HIS DAM —

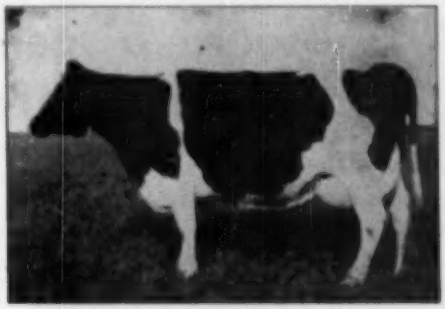

GLEN EDDEN BUTTER MAID (V.G.)
6½y 305d 2X 14054 M. 4.0% 714.7 F.
6½y 305d 2X 13002 M. 4.0% 605.7 F.
(Carried calf 190 days)

Granddaughter of Sir Bess Ormsby Fobes 61st and Sir Bess Ormsby Fobes Skylark, the latter one of the greatest sons of Sir Bess Ormsby Fobes 75d.
One of her granddams, Bess Ormsby Fobes Tidy (668.4 F. 5½y 2X) is full sister to two Gold Medal Proven Sires, Sir Bess Ormsby Tidy Fobes and Sir Bess Tidy. Her other granddam is an inbred daughter of Sir Bess 61st.

HERE ARE TWO SISTERS TO MEDALIST — BOTH STAND SECOND ON THE NATIONAL LIST

BESS SKYLARK ORMSBY DORA (E)
4y 365d 2X 24028 4.4 1064.8
(Second High in the Nation)
All-American 3-yr.-old 1946.

BESS PIETERTJE ORMSBY FANNY
3y 365d 2X 12972 5.1 711.6
(Second High in the Nation)

ASK US TO TELL YOU ABOUT A MEDALIST SON WE HAVE FOR SALE
Or, Better Still, Why Not Drop In and See Us At the Farm Some Day!

PROVING FARMS
Ohio

A. L. WATT, Manager
Millsboro Rd. — R.D. 3

BADER FARM
DISPERSAL

At the Farm — Glastonbury, Conn.

Farm is 10 miles east of Hartford, Conn. Take Route 2 out of East Hartford to center of Glastonbury, Route 94 out of Glastonbury to Kerney Street, half a mile from the Manchester County Line. Coming from Manchester, Conn., take Bidwell Street and turn right onto Kerney Street, 2½ miles to the farm.

BAKER FARM DAUNTLESS
(Excellent — Gold Medal Sire)
Plus Proven for Fat and % Fat
18 Granddaughters Selling

WEDNESDAY — AUGUST 23

Starting 11 A. M. — DST — Lunch Served
Sale in Large Fire Proof Tent

An Absolute Dispersal Without Reserve
75 Registered Holsteins

MANY DESCENDANTS OF THIS SIRE SELLING

ORMSBY DIRECT

72 DT Dams Av.	12859	3.62	436
66 Pairs Dam	11910	3.60	429
Dams	11240	3.61	388
Difference	+879	−.55	+47

— — — — — —

A FEW OF THE HIGH PRODUCERS INCLUDE

Willow Ridge Acme Joan 4½y 2X	22808 M.	703 F.
Green Coke Josephine Ethel Mature 2X	17177 M.	634 F.
Hercules Echo Haring Peach Mature 2X (Milked up to 89.2 lbs. a day)	18200 M.	603 F.
Baker Farm Walker Lilac Mature 2X	14600 M.	543 F.
Baker Farm Barbara 4y 2X	13890 M.	537 F.
Cherrywold S J Cherry 3½y 2X	14139 M.	521 F.
Beauty Ormsby Mosie Bonheur 4½y 2X	13660 M.	505 F.

This herd was founded on purchases from Harold Shaw, Baker Farm, Raoul E. Laome and other leading New England breeders.

DHIA HERD AVERAGE PAST 5 YEARS — 407 F.
Including Many Heifers
HERD CONSISTS OF

45 Milking Cows (Half Due This Fall).
26 Bred Heifers — 11 Open Heifers and Calves — 5 Bulls.

LOOK AT THIS MARVELOUS OFFERING:

- 18 Granddaughters of the Gold Medal bull, BAKER FARM DAUNTLESS, including 8 by the noted sire, SHAWS DAUNTLESS DIRECT UNA, from a "Very Good" dam with 643 lbs. fat at 4 years with 3.8%, and 16,884 lbs. milk. 2nd dam, 825 lbs. fat, 2X, by ORMSBY DIRECT. "Direct Una" is now in service at the University of Mass. A high proof will soon be announced for him.
- 17 Daughters of BAKER FARM BONUS DIRECT, by proven son of BAKER FARM DAUNTLESS from nearly 500 lbs. 3.7% daughter of the Grand Champion show bull, BAKER FARM BONUS, all make outstanding pedigrees.
- 5 Daughters of BAKER FARM WOODSMAN, a son of DUNLOGGIN WOODSMAN from a daughter of BAKER FARM DAUNTLESS with 587 lbs. fat, 16,787 lbs. milk, 2X, 4y, 3.5%, 365 days.
- 4 Daughters of BAKER FARM KNUDSEN, son of BAKER FARM GRANDEE, from a good record daughter of ORMSBY DIRECT.
- 2 14-months-old Junior Herd Sires by WINTERTHUR FORES SEGGIS SAKURA, a son of POSCH ORMSBY FORES 14th from a line of high producing 4% Winterthur cows; from dams with 703 lbs. fat at 4 years, on two-time milking and the other from a 434-lb. fat cow with 17,177 lbs. milk, also on 2-time milking.

— — — — — — — —

THUS, IT'S A HERD RICH IN THE BEST OF THE FAMOUS "ORMSBYS", made popular by Baker Farms and Harold Shaw. Animal after animal carries many crosses of the best show lines and high producers popularized in the Baker Farm herd. Many have 2 and 3 crosses of ORMSBY DIRECT.

YOU WILL BE MUCH IMPRESSED WITH THIS HERD

The rich breeding in popular blood lines and the high production will appeal to you. They are well-grown, in nice condition, free from blemishes and have been well taken care of.

DON'T MISS THIS ABSOLUTE DISPERSAL

C. A. BADER, Owner — Glastonbury, Conn.

R. Austin Backus, Sale Manager and Auctioneer, Mexico, N. Y.

Our Annual Midsummer Sale

Middletown, Pa.--Monday--August 14

Starting promptly at 10 o'clock (DST)

300 HEAD SELLING!

NO PLACE IN THE UNITED STATES will you find **300 head of high class cattle** being sold in one day. Our August sale is usually one of our largest sales of the season. Last year in the August sale we sold $102,000 worth of cattle. On our May 15 sale, this year, we sold 262 head selling for nearly $75,000, and this sale should total fully what we sold last year.

They Will Consist of

150 Canadian Cows, Heifers, Bulls & Weaned Calves

Among them, 40 of as good a lot of weaned calves as we ever sold. At least 50% of these cattle are vaccinated. Many cows with records. A lot of show animals and positively the best and most popular Blood lines in Canada, and the kind we sell were never scarcer and harder to find. We covered practically whole Ontario to get them. We sell NO COMMISSION CATTLE. Many of our Canadians are September and October freshening.

50 GRADE HOLSTEINS

As good as we ever owned! Mostly all bred to purebred bulls. Fresh and fall cows — a few Wisconsins.

50 Grade and Purebred Guernseys

A real lot of producers.

EVERY ANIMAL IN THIS SALE IS BLOOD TESTED & ACCREDITED. ALL ARE ELIGIBLE FOR ANY STATE. A SMALL CHARGE FOR DELIVERY.

Order of Sale: Guernseys at 10 o'clock
Grade Holsteins at 11:30 o'clock
Canadians at 12:30 o'clock

TERMS:
1-3 Cash, Balance 12 monthly payments.

PAUL SANGER, MARTIN D. HEISEY, Auctioneers

HARVEY RUTTEW, Pedigrees

GRAND VIEW FARMS

C. S. ERB & CO.

Owners and Sale Managers

Middletown is located 8 miles south of Harrisburg, 20 miles west of Lancaster, Route 230.

You Can Buy the Artificial Services

Of These Three Distinguished Herd Sires

THEIR RESPECTIVE DAMS

MINNOW CREEK EDEN REPEAT
A National Champion 1110-lb. 2X senior 6-yr.-old with a 1000-lb. 2X full sister.

ROSETTE ORMSBY STAR PONTIAC
A great 992-lb. Ormsby brood cow.

KEENDALE LODGE PIETJE LASS (*Ex.)
Over 100,000 lbs. in 8 lactations. 2X. Reserve All-Canadian 5-yr.-old 1945.

1. MINNOW CREEK EDEN REGRAND 1001512

Purchased for $4,600

A son of Creston Twenty Grand, the 919,500 son of Pietje B and Montvic Rag Apple Chief (VG-GM).

Dam — Minnow Creek Eden Repeat (Pictured)
4½y 365d 3X 35250 M. 3.5% 1230.2 F.
(National Champion Milk and Fat)
3y 365d 3X 27851 M. 3.3% 906.3 F.
(National Champion for Milk, 3rd for Fat)
Full sister to:
Minnow Creek Eden Delight
6y 365d 2X 23344 M. 4.3% 1002.3 F.
4½y 365d 2X 22280 M. 4.2% 937.3 F.
(2nd in Nation for Fat)
4½y 305d 2X 20011 M. 4.1% 827.6 F.
(National Champion for Fat)

2. PABST GOVERNOR LAD 910702

Purchased for $6,500

A son of Wisconsin Admiral Burke Lad (VG-GM) whose 91 AR daughters include 14 over 800 lbs. fat and whose 171 classified offspring include 35 Excellent, 72 V.G., 54 G.P., 10 G., and none below Good, for an average of 86.4 points. His dam, Rosette Ormsby Star Pontiac, has records up to 983 lbs. fat from 26,559 lbs. milk, 3.7%. She is a daughter of Sir Ormsby Lass Pontiac, one of the great Ormsby-Homestead sires.
Pabst Governor Lad is one of the three highest record sons of Burke in service today.

3. KEENDALE LOCHINVAR 175195 CHB.

Almost Proven in Canadian ROP

His first 7 tested daughters include three with 2X records from 555 lbs. fat at 2 yrs. to 668 lbs. fat at 3 yrs. He was senior champion at the Bruce B & W Show, losing grand championship to his own junior champion son. A daughter has also been a B & W Show grand champion.
He is a son of Montvic Lochinvar 3rd, twice Reserve All-Canadian bull, whose 65 daughters have 105 records averaging 12957 M., 3.78%, 489 F. Lochinvar 3rd is a son of Montvic Lochinvar from Montvic Bonheur Emily (*Ex.) His dam, Keendale Lodge Pietje Lass (*Excellent), has two 2X records of 713 and 748 lbs. fat and a total in six lactations of 108,958 lbs. milk, 3.52%, 3839 lbs. fat.
She was Reserve All-Canadian 5-yr.-old in 1945, after winning grand championship at the Otono Championship Show and elsewhere. The photo shows her in 5-yr.-old form and does not do justice to her later development.

WRITE FOR CONTRACT ON ANY OR ALL OF THESE GREAT HERD SIRES
Or Drop in and See Us When Touring Through Michigan This Summer
(On U.S. 16 — 6½ Miles East of East Lansing)

C. B. SMITH & SONS — Williamston, Michigan

We Suggest . . .

No. 1—
DOWNHAMDALE PAUL SOVEREIGN
Born March 7, 1950.

Sire: Montvic Rag Apple Sovereign
Dam: Ostrog Rag Apple May (VG)
5y 365d 2X 20957 5.64 783

The next dam has a long list of records. Here is one of the very last sons of Sovereign that will be available anywhere.

No. 2—
DOWNHAMDALE PABST MONOGRAM
Born June 26, 1950.

Sire: Elmcroft Monogram Echo, son of Montvic Monogram.
Dam: Palmi Posch Bell
2y 365d 2X 10524 4.32 476
5y 365d 2X 15556 4.45 595

The next maternal dam is a 4% Honor List producer. These top quality calves are priced at real BARGAINS for the Bull Bargain Issue.

DOWNHAMDALE FARMS

STRATHROY, ONT., CANADA

(Clarence Stewart, Mgr.)

We Mean Business—

In Our Program That Combines The Blood of "Lassie" and "Burke".

MILKMAID OLLIE LASSIE
5y 305d 2X 25,922.1 M. 931.1 F
(Wis. State Record — 3rd in U.S.)
5y 365d 2X 29,311.1 M. 1066.2 F
Grand Champion Wisconsin 1948

GREAT SIRES IN SERVICE:

Milkman Delia Idol — "Lassie" grandson out of her 809-lb. fat daughter and sired by Wisconsin Ideal, All-American.
Twelve'me Man-O-War Burke — Son of "Comet" out of "Ilene," 938-lb. daughter of Man-O-War Combine.
AND — we are breeding artificially to four top proven sons of Wisconsin Admiral Burke Lad.
Good bulls, "Burke-Lassie" bred, for sale now, out of real dams. Write:

NORTHAWAY

HOWARD N. LEHNER — OCONTO FALLS, WIS.

36th Wolverine Holstein Sale

Sat. August 12th

at 11 o'clock a. m., in the Wolverine Purebred Livestock Sales Pavilion, 6½ miles east of East Lansing or 2½ miles west of Williamston, Michigan, on U. S. 16. 75 head of very choice Registered Holstein cows, heifers and bulls.

Featuring young cows fresh or close, including a choice selection of first calf heifers due in August, September and October.

Top young bulls from the best herds of Michigan—ready for service.

A good place to buy your fall freshening cows for less.

T.B. and Bang's Tested. Milking cows Mastitis Tested.

"Get the Wolverine habit — it pays"

C. B. SMITH

SALES MANAGER and AUCTIONEER

Williamston, Michigan.

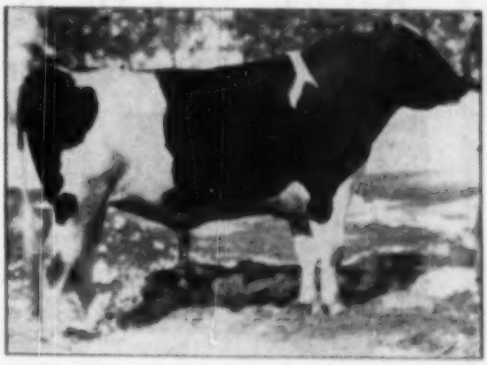

King Admiral Fobes Jule 994595

Our senior sire. Grand Champion Wood Co. B & W Show. His oldest heifers just now being bred — the most promising we have ever owned — blue ribbon winners at local shows — exceptional udder promise.

OUR BULL BARGAIN: A March son of "Jule" from a 662-lb. 4% show cow, her dam is a daughter of the older of the two members of the 1941 All-American "Mila" produce, with nearly 800 lbs. fat, 3.8%; one of the best uddered families of the breed. Send for picture and pedigree of this fine calf. Refer to 1949 Bull Bargain Issue for "Jule's" pedigree.

George Kieffer **Auburndale, Wis.**

National
DAIRY CATTLE CONGRESS

Proudly Presents Its

38th Annual Exposition

and Your

1950 NATIONAL HOLSTEIN SHOW

ENTRY CLOSING DATE—September 8 is the last date for accepting cattle participating in this Great National exposition which last year attracted exhibitors from all 48 states and Canada. Additional stall space has been provided this year to accommodate the largest and best National Holstein show ever held at the National Dairy Cattle Congress. $8,500 in premiums will be paid to Holstein exhibitors.

PLAN TO ATTEND—Every Holstein breeder, or prospective breeder, should attend this greatest of shows. Breed winners from most all State Fairs will be competing for ribbons emblematic of national championships. You'll find your fellow breeder among the quarter-million dairymen present, and revel at the Holstein Breeders' banquet on Thursday evening, October 5.

HOUSING INFORMATION—You'll find such an over-abundance of activity, you'll want to stay throughout the week. Whether it be for eight days or for one night, write today to the Housing Bureau, Waterloo Chamber of Commerce for room reservations. You'll find the Bureau in operation on the grounds throughout the entire show, also.

SEPT. 30-OCT. 7 **WATERLOO IOWA**

Prizetaker and His Daughters

Bid You Welcome

MONTVIC PATHFINDER PRIZETAKER
Gold Medal Proven Sire.

to the
VIRGINIA HOLSTEIN PICNIC
and
FIELD DAY
at
ROUND OAK FARM
Saturday
AUGUST 19, 1950

All who are interested in good cows — especially Holsteins — are invited to be our guests and the guests of the Virginia Holstein-Friesian Club at that time.

We can show you a herd that has averaged over 600 lbs. fat in Herd Test for two years in succession — a herd that during the calendar year 1949 completed 13 records averaging 19,397 lbs. milk, 4.06%, 788.06 lbs. fat, including six State Records and two that rank second and third on the National List.

Purcellville is only about 20 miles from Frederick, Md., and 35 miles from Washington, D. C. Visitors from other states will be cordially welcome as well as all the "home folks".

Round Oak Farm

CHARLES R. HOPE & SON — Purcellville, Virginia

Franlo Sale Makes History —

(Continued from page 22)

Nemesio & Eurda, Bogota, Colombia, S. A.
Franlo Aaggie Superb (7-49) 1000
C. H. Mueller, Lewiston, Minn. (3)
Mount Vernon Bing Peerless Maid (8-37) 1000
Betsy Roebuck Dixie (6-34) 1000
Topsy Polly Pride (12-34) 875
Lakefield Farms, Clarkston, Mich.
Franlo Abbekerk Peggy (10-46) 1000
Franlo Aaggie Bonnie (11-48) 850
Henry W. Samson, Vernon Center, N. Y.
(M) Franlo Model Monte Carlo (8-49) 1000
V. Wurtele, Minneapolis, Minn.
Franlo Roebuck Perfect Irl (5-48) 950
Franlo Aaggie Blossom (7-49) 725
Paul Binks, Henderson, Minn.
Franlo Pride Beauty Girl (10-46) 800
Franlo Betsy Daisy (1-47) 525
Franlo Royal Lass (4-48) 525
Havel Bortel, Ransom, Minn.
Franlo Successor Pride (8-44) 800
Franlo Aaggie Noreen (12-47) 650
B. A. McIver, M. D., Lowry, Minn.
Franlo Aggie Polly (3-45) 800
Franlo Abegweit Bluebell (3-44) 650
Roscoe Page, Unadilla Farm, Chadwick, Ill.
Franlo Roebuck Winken (6-48) 785
Franlo Roebuck Nod (6-48) 785
Franlo Roebuck Blinken (6-48) 785
Wenzel Bros., Hugo, Minn.
Franlo Aaggie Marigold (1-49) 775
Franlo Roebuck Marie (10-48) 625
Franlo Jen Trimble (6-49) 575
Franlo Aaggie Kathryn (7-49) 525
Clarence Reimers, Brownton, Minn.
Franlo Aaggie Colantha Hark (11-42) 750
Reuben Schwert, Faribault, Minn.
Franlo Aurora Edith (7-48) 700
Elwood Haney, Watertown, S. Dak.
Franlo Aurora Maisie (7-48) 700
J. G. Rettenmaier, Rockford, Minn.
Franlo Roebuck Undine (1-49) 650
Franlo Aaggie Mistress (6-47) 625
Carl Braun, Platteville, Wis. (2)
Franlo Hope Debby (9-46) 625
Franlo Delight Daisy (11-48) 475
Louis Benson, Bingham Lake, Minn. (2)
Franlo Roebuck Idella (1-49) 625
Franlo Jen Flena (7-49) 850
Herman Eggink, Sibley, Ia.
Franlo Aurora Wonder Girl (8-47) 625
Howard Stuewe, Hamburg, Minn.
Franlo Aurora Marinda (1-48) 600
Franlo Best Nola (2-47) 550
Harold J. Jorgenson, Lawrens, Ia.
Franlo Mistress Graceful (2-47) 600
A. L. Radke, Owatonna, Minn. (2)
Franlo Aurora Flena (8-48) 570
Franlo Bonheur Lady (3-45) 260
Mueller & McClung, Rosemount, Minn.
Kerndyke Nigger Fobes (5-39) 575
Robert J. Burns, Worthington, Minn. (3)
Franlo Delight Florence (10-48) 550
Franlo T. Jessica (7-49) 400
Heifer born (4-50) 260
E. B. Bernard, Watertown, Wis.
Franlo Roebuck Wendy (11-48) 550
Donald J. Carroll, Rosemount, Minn.
Franlo Jen Grace (12-49) 550
Orrin Christenson, Wendell, Minn. (2)
Franlo Tensen Allure (2-46) 550
Franlo Aaggie Lora Melody (11-45) 450
Harold Phillips, Janesville, Minn.
Male born (11-49) 525
Paul J. Johnson, St. Peter, Minn.
Franlo Aaggie Sharon (2-49) 525
John Schlieper, St. Cloud, Minn.
Franlo Chip Skoog (10-49) 525
Edw. Weinow, Waconia, Minn.
Franlo Aaggie Ruby (10-47) 500
Sydney G. Johnson, St. Peter, Minn.
Franlo Jen Rosette (6-49) 475
Harold William, Lake Crystal, Minn.
Franlo Aaggie Patsy (5-48) 475
Paul E. Gerke, St. Paul, Minn.
Franlo Gen Sambo (8-49) 475
P. O. Sonstegard, Georgeville, Minn.
Franlo Aaggie Simplicity (1-49) 460
Bernard Stonstegard, Georgeville, Minn.
Franlo Pathfinder Princess (10-44) 460
Elmer Howe, Hutchinson, Minn.
Uncataloged Sale 460
Abegweit Symbol (1-42) 450
Henry Stubbe, Central City, Nebr.
Male born 2-50 450
Franlo Treasure Marie (7-49) 425

FOR SALE

Bull born July 25, 1948. Nicely marked more white than black. Nice individual. Price $400.

His dam: **Mahobros Carnation Lissa 1957016.**
Her year's production in HIR at 9y 10m, 2X, was 15798 milk, 3.9% and 614.9 fat.

"Lissa" is a daughter of our former herd sire, Carnation Haselwood Ormsby 659879.
His dam, Carnation Inka Haselwood Walker, made 1032.1 fat and 27181 milk. His sire was Matador Segis Ormsby.

The sire's dam produced in one year at 14 years of age, 11779 lbs. milk, 4.2%, 499.6 lbs. fat.

Send for Pedigree.

MAHONEY BROTHERS

Mitchells (Culpeper Co.) Va.

Breeders of Registered Holsteins Since 1912.

Freebaer Farms

Rag Apple Breeding

MERCEDES NYONA

23m	365d	2X	11960	425
6y	365d	2X	16470	579

She is a daughter of Llenroc Mercedes Model 2d (VG) that has a 4-lactation total of 58,540 milk and 1888 fat. A cow with a beautiful udder. We have used two of her sons. The daughters of the older one have these same lovely udders. One of our most treasured females is a daughter of "Model" by Montvic Rag Apple Chief, full sister to our junior sire. These Llenrocs form one of the foundation families in the herd.

VISITORS ALWAYS WELCOME

Fred Baer, Owner

W. M. Lamphere, Herdsman

FORT PLAIN, NEW YORK

Dorothy Crippen, Sanborn, Minn.
Franlo T. Daffodil (9-49) 425
Alwyn Westrup, Litchfield, Minn.
(M) Franlo Chip Rellum (10-49) 425
Frank Riesgerhut, Minneapolis, Minn.
Franlo Roebuck Spreckle (3-48) 421
Canary Cedarfield Rellum (8-48) 418
Benton Riedahl, Barnesville, Minn.
Franlo Roebuck Rosemary (1-49) 400
W. E. Strumberg, Buffalo, Minn.
Heifer born (3-50) 300
Cornelius Hovland, Zumbrota, Minn.
Male born (11-49) 525
Fred C. Hanson, Austin, Minn.
No. 88½ by Browns Master Antony 250
Merwin Williams and Lyle Hohenstein, Lake Crystal and Vernon Center, Minn.
No. 35½ by Franlo Gen Treasure Model 160

Statistical data furnished by W. L. Baird, Waukesha, Wis.

RAYMOND GLOUSE DISPERSAL

(Held at Boonville, N. Y., June 17. R. Austin Backus, Mexico, N. Y., Sale Manager).

CATALOG SUMMARY		
35 Females 2y & over	**$10,575**	**$320.45**
7 Open yearlings	**1,340**	**191.43**
13 Heifer calves over 3m	**2,165**	**166.54**
3 Bulls over 3m	**1,300**	**272.00**
58 Head	**$15,480**	**$266.21**
Grades	**2,070**	
	$17,510	

The buyers:

Phillip L. Sullivan, Pulaski, N. Y. (5)
Smithland Supreme Mercena (1-46) $160

Other buyers were: Walter Pfendler, D. C. Stoffle, R. Vaugh, L. Lansing, Handley E. Jackson, Wasyl Hrim, Fred Cleaver, Walter Glouse, J. M. Freeman, Boonville; Francis Tabolt, Abe Waldron, M. Matusszak, Lowville; John Klossner, Constableville; Vincent Jones, Copenhagen; Roy Jones, Remsen; Horace A. Backus, Mexico; G. L. Babcon, Chittenango; William T. Gordon, South Worcester; Kenneth L. Roberts, Holland Patent; Leo Hanno, Glenfield; D. B. Harmon, Edwards; F. W. Hoag, Vernon; Irving Kraeger, Constableville; Ceylon Johnson, Canton; Elmer Upson, Frankfort; Kenneth Roberts, Remsen; Emanuel J. Schneider, Castorland; Robert O'Brien, Port Leyden, and E. A. Foster, Adams, N. Y.

Statistical data furnished by R. Austin Backus, Mexico, N. Y.

KANSAS FIRST

Our announcement (p. 93-June 17) of the inauguration of the new sales pavilion at St. Charles, Illinois with the Harvest of Stars sale on October 25 included a statement that Bob Stanley of California would, at that time, cry his first Holstein auction in the midwest. T. Hobart McVay, National Director and sale manager of Kansas, on seeing this item, writes: "Stanley was dated long ago for the Central Kansas Fall Consignment sale at Hutchinson, October 23. Because of this date, the Illinois boys went to work. I hope he does a great job both places."

Gertie: "When I applied for a job, the boss had the nerve to ask me if my punctuation was good."

Bertie: "What did you say?"

Gertie: "I told him I'd never been late to work in my life."

A "LIZZY" BULL?

We suggest that you look into our "Lizzy" family before you buy your next bull.

The 13 HIR records of our "Lizzy" females average 602.5 lbs. fat on 2X.

A young son of CLARKDALE SKYLARK ADMIRAL LAD from one of these "Lizzy" cows could be the best bull bargain you can find anywhere. This sire is backed by three Gold Medal proven bulls: Sunbeam Pride Transmitter, Wisconsin Admiral Burke Lad, and Admiral Bonny Girl. His Excellent dam has 716.5 lbs. fat, 4.5% on 2X, her dam also Excellent and with 882.4 lbs., 4.1% on 2X.

It never hurts to look! The good ones are where you find them!

Zurcher Holstein Farm

EMIL ZURCHER & SON

FARMERSBURG, IOWA

for sale...

35

FALL FRESHENING

HEIFERS

and

COWS

Good HIR Records on the cows and on the dams of the heifers.

Calfhood Vaccinated

Malnati Bros.

Ashley Falls, Mass

Frederick County (Md.) Holstein Sale

CATALOG SUMMARY		
67 Females 2y & over	$23,000	500.79
(3 calves under 3m sold with dam)	285	142.50
15 Bred yearlings	6,575	438.33
7 Open yearlings	2,100	300.00
10 Heifer calves over 3m	4,085	208.84
9 Bulls over 3m	2,080	335.00
93 head	$40,095	$431.13

Frederick County's 24th annual Holstein sale on May 19th wrote another page of successful sales. Ninety-three head brought a total of $40,095, a general average of $431.13. Rainy weather for several days kept farmers from the fields so the sale drew a capacity crowd and the catalogue supply ran out.

Ednamead Ramona Laura, a bred yearling, consigned by Donald Pickering, a McDonogh School 4-H Club boy, topped the sale at $900. H. B. Millhauser, Logwood Farms, Reisterstown, Maryland, was the buyer after spirited bidding from Janice Palmer and the Riggs sisters. This heifer was originally purchased from a Maryland 4-H Calf Party. Mr. Edward Holter, Middletown, was the breeder of this top heifer.

A. L. Shuford, Jr., Newton, N. C., was the largest buyer, taking 17 head for $8,160. Paul Brown, York, S. C., purchased three head for $2,090 and J. William Borchers, Sr., Westminster, $1,900 for three head. Buyers were from Pennsylvania, New Jersey, Virginia, West Virginia, South and North Carolina, and Maryland.

The twelve cows brought $6,235, or an average of $519.58. The top cow price was $775 for Rolling Knoll Mistress Niko Mooie, consigned by McKendree Walker & Sons, Gaithersburg, and purchased by D. F. Grossnickle, Union Bridge, Maryland.

Fifty-two bred heifers brought $25,405, an average of $488.56.

Nine open heifers brought $2,535 or an average of $281.67. McDonogh G R Aaggie, consigned by McDonogh School and purchased by the University of Maryland, topped the open heifers at $430.

Eleven heifer calves brought $2,840 or an average of $258.18. Rolling Knoll Mat Triune, a nice, September calf consigned by McKendree Walker & Sons and purchased by Robert K. Poole, Frederick, brought top price for calves at $355.00.

500-Lb. "Magic Ambassador" Sons!

Here's a CHOICE of Bull Bargains for you! We have several promising bull calves that will be ready for service this fall, sired by **CARNATION MAGIC AMBASSADOR,** our son of Carnation Black Magic from the 1922-lb. 4% Carnation Inka Daisy Tillamook, maternal sister to the dam of Carnation Ormsby Butter King from Tillamook Daisy Butter King De Kol, 997.4 lbs. fat (twice All-American Aged Cow.

We have them from dams with HIR records of 500 lbs. fat and better, 2X milking — and by proven Carnation-bred sires for many generations back. Send for pedigrees and prices.

Slettta - Lein - Shellum - Schwingler Holstein Bull Ring

OSCAR M. SLETTA, Secretary — MADELIA, MINNESOTA

$5000.00

ADDITIONAL PREMIUM MONEY Will Make

1950 KENTUCKY STATE FAIR DAIRY SHOW

September 10-16 — Greatest Show in History!

$13,250 Offered For Six Dairy Breeds

Both Kentucky and Open Classes Share as Follows:

AYRSHIRE—
Open Class $ 600.00
Kentucky Class 800.00
Date of show—Tuesday, Sept. 12.

BROWN SWISS—
Open Class $ 950.00
Kentucky Class 1040.00
Date of show—Tuesday, Sept. 12.

GUERNSEY—
Open Class $1950.00
Kentucky Class 740.00
Date of Show—Thursday, Sept. 14.

HOLSTEIN—
Open Class $1540.00
Kentucky Class 1500.00
Date of Show—Wednesday, Sept. 13.

JERSEY—
Open Class $1600.00
Kentucky Class 1200.00
Parish Classes 440.00
Date of Show—Thursday, Sept. 14.

MILKING SHORTHORN—
Open Class $1000.00
Date of Show—Wednesday, Sept. 13.

80 per cent greater than premiums offered last year.
Dairy Entries Close August 20.

Write — Entry Department, Kentucky State Fair, State Fair Grounds, Louisville, Ky.

This additional money made possible by special appropriation by 1950 Kentucky Legislature to aid, encourage, foster and promote the development and the improvement of the purebred cattle industry in Kentucky.

Distributed under authority of HARRY F. WALTERS, Commissioner of Agriculture.

DEPARTMENT OF AGRICULTURE

FRANKFORT — KENTUCKY

The offering of 9 bulls brought $5,080, or an average of $545.22. W. T. Fouche, Walkersville, Maryland, purchased top bull at $410.00, consigned by J. Homer Remsberg, Middletown.

Maryland breeders welcomed the nice consignment of six bred heifers from the U. S. Naval Academy Dairy, Gambrills, Maryland. Their consignment was well received and brought a fine average of $513.00. This is the first Naval Academy consignment for quite a few years.

The Sale Committee consisted of J. Homer Remsberg, Chairman, Luther Remsberg, and County Agent Henry R. Shoemaker. The committee deserves much credit for such a fine, well fitted group of animals.

R. Austin Backus, Mexico, N. Y., was the auctioneer.

—John L. Morris

The buyers and details on animals selling for $500 and over:

H. B. Milhauser, Logwood Farm, Baltimore, Md.
Ednamead Ramona Laura (3-49) $900
(Donald A. Pickering, McDonogh, Md.)
Mr. and Mrs. H. B. Thompson, Hampton, Va.
Rolling Knoll Queen Mat (3-48) 575
(McKendree Walker & Sons, Gaithersburg, Md.)
Locvale Matador Oneida (3-47) 560
(Locvale Farms, J. Homer Remsberg, Middletown, Md.)
Spring Lake Farm, Paul J. Brown, Jr., York, S. C.
Ann Fond Var (2-48) 840
(Martin P. Coblentz, Middletown, Md.)
Catochreek Fond Var Lulu (3-48) 670
(Maurice S. Ahalt, Catochreek Farm, Middletown, Md.)
Ednamead Pietertje Eva (11-48) 580
(Edward F. & Naomi K. Holter, Ednamead Farm, Middletown, Md.)
J. Wm. Borchers, Sr., Pleasant Valley Farms, Westminster 7, Md. (7)
Catoctin View Colantha Var (3-47) 830
(Phillip O. Coblentz, Middletown, Md.)
Lookabout Pontiac Beamish (3-44) 590
(K. H. Richardson, Lookabout Farms, Westminster, Md.)
David F. Grossnickle, Union Bridge, Md.
Rolling Knoll Mistress Niko Monie (7-46) 775
(McKendree Walker & Sons)
Maurice Palmer, Palmer's Acres, Olney, Md.
Hickoryvale Della Fancy (2-48) 775
(Ira D. Ifert, Middletown, Md.)
A. L. Shuford, Jr., Newton, N. C. (17)
Clovertop Veeman Fobes Lass (3-48) 705
(Russell S. Wachter, Keymar, Md.)
Dark Valley X Julia (11-47) 600
(David F. Grossnickle, Union Bridge, Md.)
Usnad Netherland Daisy (2-47) 600
Usnad Ormsby Posch Bonnie (3-47) 525
Usnad Ormsby Ollie Fayne (2-47) 530
(U. S. Naval Academy Dairy, Gambrills, Md.)
Fayne Colantha Fobes Olive (2-48) 525
(Frank B. Beaseman, Fairhaven Farms, Sykesville, Md.)
U of MD Fobes Eva (8-48) 525
(Univ of Maryland, College Park, Md.)
Deerspring Dunloggin Burke (11-47) 510
(W. Kieffer Coblentz, Middletown, Md.)
J. S. Snowberger, Waynesboro, Pa.
Breathedo Padine Sexelle (1-48) 685
(David E. Ifert, Middletown, Md.)
Calvin E. & Belle K. Cohen,

ATTENTION, New Englanders!

We can help you make more money from your herd. But you have to give us the chance to do so. Join our Association ($3.00 for annual membership) and you will get these tangible returns right away:

(1) **A year's subscription to Holstein-Friesian World and New England Bulletin.** These papers are full of good articles and news. They serve as a sort of "correspondence course" in the Holstein business.

(2) **A saving of 50c on every transfer fee, provided you are also a member of the National Association.** This saving mounts up fast.

(3) **A welcome to join in all the worthwhile activities of a live-wire organization.**

Write Today for Information

NEW ENGLAND STATES HOLSTEIN-FRIESIAN ASSOCIATION

360 Worthington St., Springfield 3, Mass.

A Proved Herd From Proved Sires

The young bull advertised last month is sold. Sons of good proved sires from desirable 4% dams are not too plentiful; but we can still supply them.

Ask us for prices on bull calves by the Gold Medal Sire, ROYAL BESS BURKE or DAUNTLESS TOGUS DIRECT, our 829-lb. son of Baker Farm Dauntless.

We can offer some especially attractive young bulls by the "Dauntless" bull from our good cow families.

YOU CAN IMPROVE YOUR HERD WITH A BETTER BULL!

MAPLE VIEW FARMS

F. J. NUTTER **Corinna, Maine**

2X BREEDING

For Sale, Son of a 994-lb. 2X Dam

Born Jan. 27, 1950

Sire: KNEEDMORE BELLE OLIVER ORMSBY. Son of a State Leader, with A.R. 2X record at 4½ yrs. of 23400 milk, 840.9 fat, 365 days. In five lactations, she has 108,450 milk and 3958.8 fat. His three nearest dams have eleven A.R. records, all on 2X, that average 20,841 milk, 3.8% 7,89.4 F.

Dam: KNEEDMORE BELLE WAYNE PIEBE 2d, A.R. 2X, at 9 yrs., milk, 24554 4.0%, 994.1 fat. Two other records of 824.9 and 856.6. On test again with 12037 milk 474.6 fat in first 152 days. Six lactations (three in DHIA) total 109,121 milk, 4,001.7 fat. She has three tested daughters, (Two have State Records) that have eight 2X records that average, 12,972 milk 548.9 fat, in 345 days, at 3 years, 9 months of age.

Write for photo and pedigree.

KNEEDMORE HOLSTEIN FARMS

Pittsford, Michigan

MRS. J. A. SALMON
Owner

WAYNE KEENAN
Manager

Established 1914 — Home-bred since 1919.

Our Junior Herd Sire

This Bull is a Double Grandson of Fobes 14th
And Follows Our Fobes 14th Son

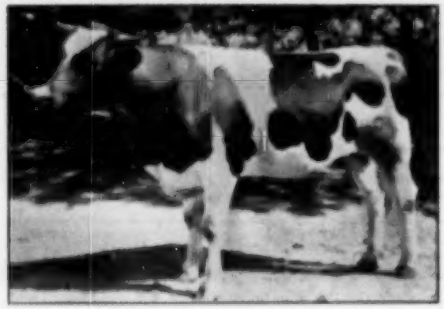

WINTERTHUR VICTOR FOBES DYNAMO

— His Dam —

WINT. FOBES SELECT VAMALO (VG)

4½ y	305d	2X	16267	4.0	647.0
3 y	358d	2X	14648	4.0	586.5
2 y	365d	2X	14665	4.2	615.8

Eight generations of Winterthur breeding back of this young sire

Sakura Farm

CERTIFIED — ACCREDITED

Raoul E. Laime, Owner

Putnam, Conn.

A son of Winterthur Fobes Posch Victor (VG-SMP), considered one of the greatest sons of Fobes 14th, and out of Nobagrl (1079.1 F. 2X). His dam is the great Fobes 14th daughter pictured at left, classified VG and with three great 4% records in immature form.

The second dam is the sensational cow pictured below.

— His Dam's Dam —

WINT. SELECT NEBSKA VAMALO (GP)

5½ y	365d	2X	18160	4.7	850.0
5½ y	305d	2X	15812	4.6	731.2
4½ y	305d	2X	17271	4.2	723.1
4½ y	305d	2X	15488	4.4	640.7
3½ y	365d	2X	18223	4.0	735.3
2 y	365d	2X	13812	4.0	552.1

C. H. DAISY ELSIE BURKE

The only 100,000-lb. Excellent cow to have a 100,000-lb. Excellent dam and granddam.

Her Son...

C. H. King Fobes Piebe 6th

—still under 5 years of age and classified VG for type.

Of his 6 2-year-old daughters classified 3 are VG and 1 a high GP. All are fine producers and the real McCoy.

It just might be a good bet to come out and see this great sire and his producing daughters — or get in line for one of his bull calves from a great generation-after-generation family.

ROLAND RAMSAY HOLSTEIN FARM — Seward, Nebraska

(Home of Cow Efficiency)

Owings Mills, Md. (3)
Hickoryvale Design Winnie (4-48) 659
(Ira D. Hert)
Carrolland Pontiac Florence (5-48) 560
(Frank E. Hull, Westminster, Md.)
James D. Davis, Jr., Galena, Md.
M H C Mildred Ormsby (2-45) 570
(Md. House of Correction, Jessup, Md.)
R. D. Briggs, Gaithersburg, Md. (4)
Springsyke Noble Madge (10-45) 530
(James W. Ramsey, McDonogh, Md.)
Canad Segis Ormsby (5-47) 530
(U. S. Naval Academy Dairy)
Arthur J. Griscom, Jr., Salem, N. J. (3)
Richvale Semaffer Heddy (12-43)
(C. Richard Ahalt, Middletown, Md.)
Mr. and Mrs. H. A. Stottlemeyer, Woodbine, Md.
Ednamead Wanda (1-44) 560
(Edward F. & Naomi K. Holter, Ednamead Farm)

Other buyers were: Maurice Grossnickle, Burkittsville; Earl B. Grove, Hagerstown; John D. Gaither, Mt. Airy; Maurice V. Wolfe & Sons, Westminster; C. Staley Weller, Woodbine; Marion S. Townsend, Rock Hall; Ross S. Todd, BelAir; Wm. F. Moffat, Chestertown; U. of Maryland, College Park; Allen H. Martin, Hagerstown; Adam R. Martin, Maugansville; Md. House of Correction, Jessup; Everett W. Mullinix, Mt. Airy; C. Irving Staley, Frederick; Masten D. Long, Thurmont; Marlin K. Hoff, New Windsor; E. R. Hough, Mt. Airy; Earl R. Kepler, Middletown; Harry W. T. Fouchu, Walkersville; Olin S. Davis, Jr., Golts; Wm. T. Delaplaine, Frederick City; Malcolm David Hoff, New Windsor; C. Lester Dudrow, Lime Kiln; Robert K. Poole, Frederick; Mehrle H. Remsberg, Jr., Lewistown; John D. Roop & Son, Linwood; S. L. & B. Y. Remsberg, Knoxville; Rodger P. Barager, Ellicott City; H. W. Bollinger, Sykesville; Floyd H. Altman, Frederick; W. Carl Collins, Hurlock; Maurice D. Coblentz, Middletown; Wm. Norwood Collins, Hurlock; J. C. Stewart, Berwyn, Md.; Edward H. Foster, Woodstown, N. J.; Daniel F. Folk, Martinsburg, W. Va.; J. W. Eustace, Catlett, Va.

Statistical data furnished by J. Homer Remsberg, Middletown, Md.

GARDEN SPOT NO. 88

(Held June 22 at Lancaster, Pa. R. Austin Backus, Mexico, N. Y., Sale Manager).

CATALOG SUMMARY		
17 Females 2y & over (3 calves under 3m sold with dam)	$6,030	$354.71
8 Bred yearlings	2,585	323.13
5 Open yearlings	955	191.00
8 Heifer calves over 3m	1,435	179.38
3 Bulls over 3m	730	243.33
41 Head	$11,900	$292.44

The buyers:

Mr. and Mrs. Paul A. Degler, Jr., Sinking Springs, Pa. (2)
Breezyvale Fobes Alice (4-47) $510
(Marlin W. Heilman, M. D., Tarentum, Pa.)

Other buyers were: Marvin A. Eshleman, Strasburg; Herrel J. Curry, Nottingham; Herbert Theuns, East Strasburg; Mr. and Mrs. Paul A. Degler, Sinking Spring; Lehman Zeager, Middletown; Robert E. Burns, Mountville; Charles A. Asper, York Springs; L. R. Myrin, Audubon; Roy Mulvane, Holtwood; Paul R. Muse, Mertztown; Gilbert Miller, York Springs; F. L. Heilman & Son, Lebanon; Hornor Brothers, York Springs; Emanuel R. Ranch & Son, Ronks; Norman D. Rittenhouse, Lansdale, Pa.; Carl B. Haines & Son, Taneytown, Md.; Henry Heubner, Dover, Del.

Statistical data furnished by R. Austin Backus, Mexico, N. Y.

HOOD FARM'S SEA LADY—

Daughter of Alcartra

Jr. 2 — 3X — 365 — 11,138 lbs. — 4.7% — 521.8 lbs. Butter Fat
Jr. 3 — 3X — 305 — 13,234.5 lbs. — 4.8% — 620.3 lbs. Butter Fat
Jr. 4 — 3X — 365 — 15,832.8 lbs. — 4.6% — 734 lbs. Butter Fat

Hood's Cherry Hill Alcartra now milking 71 lbs. daily as Jr. 2-year-old

We frequently have a few well bred bull calves from high producing dams.

HOOD'S CHERRY HILL FARM

BEVERLY, MASS. A. A. COLLEY, MANAGER

AT THE FRANLO SALE

Our scouts reported the following random check on the cars: Kansas, 4; Indiana, 3; California, 3; Ontario, 3; Manitoba, 1; North Dakota, 2; Wyoming, 2; Illinois, 1; New York, 3; Missouri, 1; Michigan, 2; Oklahoma, 1; Nebraska, 1; besides scores from Minnesota, Iowa and Wisconsin.

—International touch at the sale was afforded by the attendance of the Netherlands visitors, W. C. Hoogland, government advisor in animal husbandry; H. G. A. Bakhoven, secretary of the herd book society and W. De Jong, president of the Netherlands Herd Book Society; also Major O. P. Dalta of the Indian Army.

—Part of those noted from Canada were Pete More; Les Millington, his herdsman, Dennis Trinder; and Tommy Klinkhammer of the Livestock Department at Winnipeg. Mel Campbell flew his own plane from Newton, Iowa.

—"Corrine" was reported to have made 692 lbs. of fat in her first 265 days on test in this lactation. Ed Reed and Harold Scanlon of Kansas who own her oldest son were present to see her top the sale. Expectancy of Baker Farm dropped a fine dark heifer calf by the Antony bull and Franlo Victoria a bull calf by "Treasure Model" shortly after the sale. Both were purchases of Martin Buth Jr. for Creston Farm and were sent home under the expert care of brother John.

—Enroute to the Franlo sale on Sunday, Francis Darcey with Mrs. Darcey, son, Joe, and daughter, Rosemary, stopped at a filling station where Francis turned the wheel over to Joe while the ladies were in the rest room. Hearing the car door close, Joe stepped on the gas and, altho it was extremely quiet in the rear seat, it was not until Joe and Francis were nearly 25 miles up the road that they discovered they had left their passengers at the filling station.

—Hobart and Mrs. McVay made the 650 mile trip from Nickerson, Kansas to Mankato, Minnesota in one day. Their passengers were octogenarian, Doc Mott and Mrs. Mott of Herington, Kansas who were house guests of the J. C. Marlowes.

—Hundreds of breeders attended the open house and buffet supper as guests of Mr. Griswold on Sunday afternoon and evening. The cattle were presented in superb condition.

—The sale made the front pages of the Tuesday Minneapolis Tribune with pictures of the animals and some of the notables present.

—F.C.B.

Alderman: "Congratulate me, Mollie. I've won the election."

Wife (surprised): "Honestly?"

Alderman: "Now why in thunder did you have to bring that up?"

TEE QUE FARM EXHIBITS AT GEORGIA
Although no Holstein premiums were offered, T. R. Sullivan & Sons, College Park, Ga., made an exhibit of their Tee Que Holsteins at the Great Southeastern Fair in Atlanta. This breeding establishment is heading a movement looking forward to the establishment of a Georgia Holstein-Friesian Association.

Buy These Three Great Cows

and Trust That One May Give You a Herd Sire

We present them as an OPPORTUNITY OF EXCEPTIONAL PROMISE. They are due in JULY, AUGUST, and SEPTEMBER. They have lactations up to 637, 661, and 874 lbs. fat respectively. Two are "VERY GOOD", one "GOOD PLUS".

Two are bred to "TUTTS", our "VG" 869-lb. 3.8% son of "DAUNTLESS". One is bred to our junior sire, DUNLOGGIN GOLDEN CROSS TIDY, son of "GOLDEN CROSS" and "TIDY MISS", our 790-lb. EXCELLENT 4.1% daughter of DUNLOGGIN WOODMASTER.

We expect them to move quickly and advice you to phone us for first refusal or come at once prepared to take them with you.

Herd Certified For Bang's and Accredited for Tuberculosis

(According to Leo Blanding there are but sixteen 100,000-lb. 4% EXCELLENT cows and we have bred and developed three of them. In fact we have developed 25 cows with 100,000 lbs. — all except one bred on our farm).

SHAW'S RIDGE FARM

Harold J. Shaw, Owner — **Sanford, Maine**

Attend the . . .

WISCONSIN BREEDER'S SALE

Starring . . .

75 Registered Holsteins

Carefully selected, dependable, profit-making close and fresh Registered Holstein cows and heifers, plus a selection of yearling bulls that will please you. We are presenting animals from some of the best breeding herds of Wisconsin and Illinois in this event. WATERTOWN has sold many unheralded cows that have made Holstein history — good ones that became better. You'll find more of that kind in this WISCONSIN BREEDERS' SALE.

At the Clyman Farms Pavilion — Watertown, Wis.

Management of

BAIRD and DARCEY — Waukesha and Watertown, Wis.

Should Dairy Cows Be Inbred

Should dairy cows be inbred? This question was thoroughly discussed recently during a series of informal radio debates aired by Rural Radio Network, Ithaca, New York. Leading college dairy specialists and outstanding New York dairymen participated in this session.

Rural Radio Network brought selected dairymen before the microphone each week to present their opinions on both sides of the question, gained from their own experiences. Frank Decker, Three Rivers, and Firman M. Huff, Honeoye, both owners of Holsteins were first. The following week, K. C. Sly, McDonald Farms, Cortland, experienced with Guernseys, and Leland Lamb of the American Dairy Cattle Club, of Ithaca, continued the debate. The third week, Tom Milliman, Ithaca, and James M. Beiermeister, Van Horne Farms, Van Hornesville, gave their opinions on the issue. The last broadcast brought Warren Wigsten, Poughkeepsie and Douglas Kodds, Champlain, both students at Cornell University, and each experienced with Holsteins and Ayrshires respectively, face to face before the mike. Professor S. A. Asdell of the department of animal husbandry, Cornell University, concluded the series with what science knows about inbreeding and outbreeding.

Opening the discussion Dean Victor Rice of the University of Massachusetts, defined the terms inbreeding and outbreeding essentially as follows: When a bull and cow which have one or more common ancestors in the first four or five generations of their pedigrees are mated, the resulting offspring is inbred. Conversely, if they do not have a common ancestor in those generations the resulting offspring is outbred. He further emphasized that inbreeding does intensify whatever qualities are present in the animals which are inbred.

In support of inbreeding Mr. Decker stated his herd had been built up by intensive inbreeding starting with several outstanding strains, mainly the Pontiac Korndyke-Rag Apple strain and in later years the Winterthur Ormsbys. He emphasized the need for intensive culling and rigid selection, and that it takes time to purify and improve a herd.

According to Mr. Huff, opposed to inbreeding, he lost 3000 to 4000 pounds of milk each year from half of his herd when he practiced inbreeding. But when he returned to a practice of outbreeding his herd production was stabilized, and more of the offspring measured up to expectations. He said, "In using an out-bred sire we were assured of size, vigor, good production, type, and transmitting ability." Mr. Huff later pointed out that the many generations needed to determine the merits of the system is too expensive for the practical dairyman.

Bob Child of Rural Radio Network and Ray Albrechtsen, of the department of animal husbandry, Cornell University, moderated the discussions. Mr. Albrechtsen summarized the opinion of these practical dairymen at the end of the first discussion. It is possible to purify a herd but it takes time and the dairyman must make a practice of intensive culling and rigid selection since the material used is highly important for the best results.

On the second broadcast, Mr. Sly, in support of the question "Should dairy cows be inbred?" and Mr. Lamb opposing, agreed on the following four points. First, the system of breeding is less important than the quality of stock. Second, close inbreeding requires a lot of culling and selection. Third, superior lines must be selected if you are going to practice inbreeding. Fourth, most dairymen should

(Continued on page 142)

The MEDSKER Bull Bargains

$400 AT THE FARM | **$250 AT THE FARM**

CULVER RAG APPLE ORMSBY KING
Born May 21, 1949.

WILLOW WAY FLEET MASTER DE KOL
Born Oct. 17, 1948.

"KING" is an outstanding bull that is fitted and ready to show this fall. His six nearest tested dams average 687 lbs. of fat. His sire, Culver Eden Ormsby King, a show 2-year-old by that good proven sire, Posch Ormsby Fobes Eden. The dam is an outstanding dairy cow, also out of Posch Ormsby Fobes Eden. She made 559 lbs. fat, 3.8%, on 2X, AR, at 5 years.

"DE KOL'S" seven nearest dams average 640 lbs. of fat. His sire, Fleet Wings Master Aim, sold for $2,400 as a calf, he a son of Dunloggin Aim out of Dunloggin Beauty Mistress with 1012 lbs. of fat.

The dam of "De Kol" has 368 lbs. of fat on DHIA, 2X, as a 2-year-old. She is now on AR, 2X, and should exceed 400 lbs. of fat.

These bulls have type and plenty of proven production and transmitting ability on all sides of their pedigrees. We think these calves are REAL BULL BARGAINS!

MEDSKER FARMS

SULLIVAN, INDIANA

CARL MEDSKER, Owner | **HAROLD KINNETT, Herdsman**

SOME PLUS PROVEN SIRES
BRED IN THE WISCONSIN STATE HERDS

AS SHOWN IN VOL. 6 OF THE GREEN BOOK (M. E. 305d 2X BASIS)

	No. Pairs	Lbs. Milk	% Fat	Lbs. Fat	Av. of Dtrs.
SOWISCOL DON PIET	6	+3830	+.40	+184	554
SOWISCOL B B CREATOR	20	+1860	+.51	+122	441
SOWISCOL MODEL KOVEKA	7	+1800	+.26	+98	528
SOWISCOL KING PRIDE FOBES	16	+1950	+.08	+81	501
WINNEBAGO SIR TULIP MAY	11	+560	+.54	+78	454
WISCONSIN AAGGIE DELLA	10	+2940	−.16	+77	521
WISCONSIN KING OF THE DELLAS	7	+2580	−.14	+68	459
SOWISCOL TRIUNE PRINCE BESS 14th	14	+1520	+.13	+60	405
W I S ADMIRAL GEM	7	+1660	−.02	+59	495
W I S DELLA CRUSADER	5	+1490	+.04	+56	467
W I S NETHERLAND	10	+340	+.36	+52	410
W I S ROYAL LAD	15	+650	+.19	+47	463
WISFOB HARK TRITOMIA FRYSLAN	19	+1600	−.11	+46	439
WINNEBAGO SIR KING MAY OLLIE SEGIS	5	+590	+.25	+40	373
WISCONSIN BEAUTY VICKERY PRIDE	50	+1530	−.07	+40	433
WISCONSIN PINKY	20	−30	+.34	+39	422
SOWISCOL DON ECHO	6	−410	+.38	+37	547
WISCONSIN ADMIRAL BURKE LAD	22	+790	+.06	+36	480
WISFOB SIR PRIDE TRITOMIA	6	+560	+.18	+33	416
WISOF SENSATION MUSIC MASTER	17	+600	+.04	+27	461
WIS MENDOTA OLLIE PROGRESSOR	7	+1150	−.20	+16	424

These 21 Plus-Proven Sires carry the prefixes of seven of our Wisconsin State Institution Herds. Some of them were proven in our own herds, others in numerous other herds all over the country. Note the high level of production and the good number that are Plus all the way across the board. Many others with plus provings could be listed if space permitted.

Wisconsin State Dept. of Public Welfare

W. W. KINYON, Farm Supervisor — **STATE CAPITOL, MADISON, WISCONSIN**

★ *Mooseheart Prince* ★

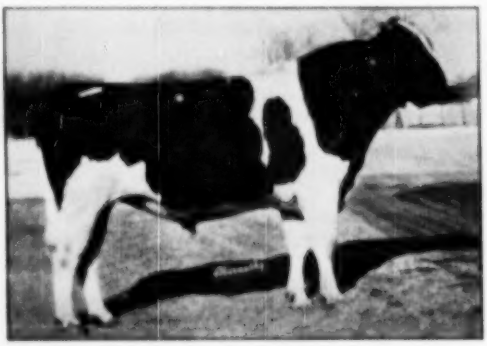

MOOSEHEART PRINCE
His dam and sire's dam both Excellent
Limited artificial services available to Mooseheart Prince.

HE IS OUR SON OF DUNLOGGIN LOCHINVAR PRINCE FROM OUR OLD FOUNDATION COW, DE KOL LADY RAG APPLE WHO HAS TWO OTHER SONS IN SERVICE IN OUR HERD.

Proof on Mooseheart Prince is progressing rapidly. His oldest daughter now fresh and in her first 31 days has a credit of 105.7 lbs. of fat as jr. 2-yr.-old.

Also at the recent state Black & White show, a son of Prince was 1st as junior bull calf, another 3rd as jr. yearling bull; and a senior yearling daughter was second in a very outstanding class in which the Elmwood Farms winner was junior champion female.

A few young sons of the great Prince bull are available.

H. W. McCOY
Director of Agriculture

MOOSEHEART FARM

The City of Childhood and Great Holsteins.
Mooseheart, Illinois

MERLE HOWARD
Dairy Superintendent

ADMIRING A LOUISIANA STAR

Approaching 16 years of age and credited with well over 100,000 lbs. lifetime milk production, Lady Prilly Akartra Elias 1804940 (V.G.), is admired by Mr. and Mrs. A. C. Oosterhuis, Oconomowoc, Wisconsin, who recently inspected the Louisiana State University herd at Baton Rouge, Louisiana.

Conducting the tour of inspection was B. J. Burch, Jr., Assistant Professor Dairy Production and Herd Manager. Professor Burch, Jr., a "Gotham Herdsman", learned much about Holsteins while assisting veteran manager Vere Culver at Borden's Dairy World of Tomorrow, during the New York World's Fair.

The Louisiana State College herd has been built through line-breeding to Pabst bulls for twenty years. Pabst Roamer Pearl Burke 910831, now in service, is the fifth Pabst bull to head this good college herd. The University's Holstein herd is composed of 209 females cared for, fed, and milked by University students majoring in dairying. The last official classification of the herd showed two "E", twenty "V.G.", fifty-six "G", thirty-two "G", and four "F".

This herd has developed 9 members of the 100,000-lb. club.

Friends of Professor C. H. Staples, one of the potent factors in developing dairying South of the Mason-Dixon Line, will regret to learn that he has been forced into semi-retirement due to failing health.

COLORADO CALF SALE

CATALOG SUMMARY		
7 Open yearlings	9 2,735	$390.71
13 Heifer calves over 2 mo.	5,350	411.54
18 Bulls over 3m	7,655	425.28
38 head	$15,740	$414.21

The 20th annual Colorado Holstein-Friesian Association Sale, known as the Brighton Calf Sale was held May 27, 1950 with an all time high average of a little over $414.00 per head sold. The total gross sales amounted to $15,740 with thirty-eight animals being sold. The top selling female was consigned by C. W. Henry of Greeley and sold to the City Park Farm Dairy of Denver for $670, an all time high for any female sold at this sale. The top selling bull entry was consigned by J. H. Holm of Rocky Ford and sold to Arens Brothers of Lasalle, Colorado, for $880.

The buyers and details on animals selling for $500 and over:

Arens Bros., LaSalle, Colo. (2)
(M) Radinholm Sir Abbekerk Dewdrop (4-48) $880
(J. H. Holm, Rocky Ford, Colo.)

John Weimer, Fort Morgan, Colo.
Burke Hazelwood Ormsby Lad (4-49) 745
(Herman Rosenbrock & Son, Brighton, Colo.)

City Park Farm Dairy, Cherry Drive, Denver, Colo. (3)
Changeling Bess Piebe (3-49) 670
(E. W. Henry, Greeley, Colo.)

Kenneth D. Binkle, Kersey, Colo.
Burke Hazelwood Ormsby (6-49) 660
(Herman Rosenbrock & Son, Brighton, Colo.)

Wm. Kroskob & Sons, Fort Morgan, Colo.
(M) Admiral Diamond Firm Frosty (7-49) 570
(Joe Gerstick, Jr., Pueblo, Colo.)

Krosby Bros., Brighton, Colo.
(M) Stratton Sir Black Magic (11-49) 520
(Myron Stratton Home, Colorado Springs, Colo.)

Other buyers were: Robert L. Green, Brighton; Joyce Lucke, Kit Carson; Asa S. Leonard, Eastlake; George Zadel, Firestone; Bernard Wagner, Hudson; Arthur Pederson, Fort Morgan; Fred Rupple, Fort Lupton; Albert Weimer, Fort Morgan; Robert Lee Ziegler, Derby; Carl Ziegler, Jr., Derby; Jerry Smith, Fort Lupton; Ronald Smith, Fort Lupton; Fred Schott, Brighton; Gerald S. Turner, Berthoud; David R. Moffitt, Derby; Ralph C. Newman, Holyoke; B. F. Kelly, Elkert; Lester R. Hamilton, Hygiene; Conrad Herbst, Jr., Kersey; O. F. Barnes, Platteville; Frank A. Boede, Loma; Tom-

Our Bull Bargain

Colonial Acres Sovereign Pride—

Born Oct. 11, 1949.

Sired by our son of Montvic Rag Apple Sovereign.

His 420-lb. fat 2X dam (3234) is making close to 800 lbs. this year on 2X. She is sired by the Gold Medal Bull, North Star Sheila Pride 812939.

Send for price and full information.

Christian A. Olsen & Sons

R.R. 2 — Stewiet, Minn.

Herd Sire Prospects

Look on

PAGE 63

for details of our famous herd sires. We can't sell you the old man, but we can let you have a carbon copy that will bring you the same thing, from a few months to service age, and priced at $300 and up. Also a few females. PHR award. Accredited. Penna. Certified.

WILLOW RIDGE FARM

Lawrence Lindquist

Willow Grove, Penna.

Bulls For Sale

Sired by

SIR BESS SKYLARK

ORMSBY TRIUNE

He was the 4th highest index sire in the U. S. in 1948, and the leading proven sire in Iowa. He increased milk 3,913 lbs., fat 4%, and fat 198 lbs. over good producing dams. Calves are 6 months old. Send for details.

RELLUM STOCK FARM

Lone Tree, Iowa

MAN WANTED—

Young single man who loves Holsteins and is willing to work with them, to care for herd of 50 Holsteins. Good opportunity for the right man who proves himself to eventually take over ownership of herd. Will pay $125 per month, board and washing.

WALTER PIKE

Avon, Livingston County, New York

mis Bueman, Fort Morgan; Charles Lee Achziger, Greeley, Colo.

Statistical data furnished by Charlie L. Cosebolt, County Agent.

SHOULD DAIRY COWS BE INBRED

(Continued from page 139)

not make close inbreeding a regular practice.

Among the points Mr. Beiermeister brought out in the third discussion was the idea that you must select the best animals from the line, but that some outbreeding is necessary to keep the weaknesses under control. Tom Millman gave as arguments against the question, that inbreeding concentrates weaknesses, reduces size, and also profits, since a smaller cow can not stand up to the larger cow and her production falls. He further emphasized that outbreeding is a blending of the breed and maintains a uniform size. In addition to these ideas, Mr. Albrechtsen summarized the discussion with the point that quality of inheritance of the stock used is important, and that good breeding is vitally important to any system practiced.

In the final broadcast, Warren Wigsten, and Doug Dodds pointed out from their experiences at home and from what they had learned at Cornell, that inbreeding is not for the rank and file of dairymen, and the transmitting ability of the sires is a major question in practicing inbreeding. Mr. Dodds, opposed to inbreeding again raised the point that uniform type suffers when inbreeding is followed.

In conclusion of the series, Professor Asdell stated that "There is a certain amount of truth in all these points of view and I think the conclusions you draw and the path of action you take must be decided largely by the circumstances in which you find yourself. If you have plenty of money and can afford to take a gamble, then by all means inbreed; that is, if you have good stock to begin with . . . However, if you depend upon your cattle for your livelihood and have a wife and children dependent on them, too, I would suggest steering away from inbreeding and playing safe . . . The counsel that I would give the average man is to use on his herd the best bulls that he can afford."

There is no easy cut and dried answer to the question, "Should dairy cows be inbred?", but it is hoped the discussions by these men will help the practical dairyman. Mr. Eastman, editor of the **American Agriculturist**, explaining the purpose of this series stated, "We believe that farmers should have all possible information on both sides of a controversial question, as for example whether or not inbreeding is in general a good or bad practice. That is the way progress is made and better methods result."

—Marshall S. White

We Recommend a Son of

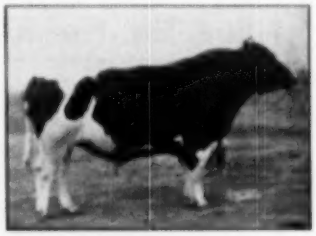

DUNLOGGIN FOOTPRINT

Dunloggin Footprint

(Very Good)

Born May 1, 1946.

Because:

His sire has 29 daughter-dam comparisons in DHIA and HIR with 529-lb. daughters from 318-lb. dams.

His dam has 556 lbs. average for first four lactations on 2X with high of 17,994 lbs. milk, 3.7%, 665.5 fat. She milked 101.8 lbs. milk in her second month's test this lactation, 2X milking. She was 1st prize 2-year-old at Williams County Fair 1945. Her older son is in service in our herd.

His second dam is a grand champion cow with 546 lbs. fat, 4%, 2X. Third dam 738 lbs. fat, 4.6% test, 2X. This calf is straight and nicely marked.

Write for pictures, pedigree and price. Also older ones.

Willmont Farms

PERRY OBERLIN & SONS — RD 2, Bryan, Ohio

DAIRY HERD DISPERSAL

THURSDAY — AUGUST 17

at WOODSBORO LIVESTOCK SALES, INC., 8 miles north of Frederick, on Route 71, at Woodsboro, Maryland.

50 Registered Holsteins

They're Choice, Young, Close or Fresh Registered Cows and Heifers. Also a Good Selection of Bulls.

T. B. Accredited. Calfhood or Adult Vaccin. Also 50 Grade Holstein Cows and Heifers.

An Excellent Place to Buy Your Early Fall Cows.

Dunloggin and Many Other Good Bloodlines.

C. LEASE and FRANCES L. BUSSARD

ARCADIAN DAIRY FARM — FREDERICK, MARYLAND

PERRY BRANDT DISPERSAL

(Held April 7 at Oberlin, Ohio. J. O. Fenstermaker, Homerville, Ohio, Sale Manager)

CATALOG SUMMARY

26 Females 2y & over	$11,300	$436.92
(1 calf under 3m sold with dam)	90	90.00
7 Open yearlings	2,185	312.14
8 Heifer calves over 3m	1,410	176.25
1 Bull over 3m	375	375.00
42 head	$15,410	$366.90

The buyers and details on animals selling for $500 and over:

Walter Jewett, Wellington, O.
Ormsby Max View Segis Netherland (12-46) $525

Marion D. Rodgers & Son, Lewisburg, O. (6)
Ormsby Max View Follow On Bond (11-47) 500
Inka Segis Fubes Follow On (10-47) 500

Walter H. Payne, Sandusky, O.
Ormsby Max View Morag Cornflower (11-44) 500

Other buyers were: Norman Emmerick, Vermillion; Karl Shearer, Lakeville; Frank R. Davidson, Oberlin; J. F. Hutchinson, Gibsonburg; H. Gillette, Attica; Carl Haines, Wellington; Kenneth Gillete, Attica; A. W. Maats, Berea; E. W. Maurer, Vermillion; Alex

Farkas, Jr., Walter Farkas, Grafton; V. F. Rumbaugh, New London; James Petolla, Hubbard; George J. Seeter, Gibsonburg; Herral Thalhman & Milo Sand, Tiffin; Newton Bane, Elyria; and Adam A. Abfall, Avon, Ohio.

Statistical data furnished by J. O. Fenstermaker, Homerville, Ohio.

Eighty Select Holsteins in Wadena B. & W. Show

Hansen Brothers of Raymond Minnesota, show champion bull and lead in show winnings with four firsts and thirteen blues.

Twenty-three exhibitors of the Wadena and West Central area made the third annual Black & White Show held at Wadena, Minnesota, on June 12th, the top event of any dairy show in this area in years. Ten new exhibitors came in and took their share of the blues.

Hansen Brothers' senior yearling bull, Franlo Roebuck Regent, was named junior champion and senior and grand champion, winning over last year's champion shown by G. Bruce Naylor. The Hansen bull is owned in partnership with Franlo Farms and is a son of Franlo's famous Browns Mistress Corrine. This young sire was one of the feature animals in the Franlo dispersal, July 10th.

Clarence Titrud showed the senior and grand champion cow. Jewel Ormsby Fobes Posch, a three-year-old, was named top cow of the show by Judge Axel Hansen, winning over tops that far excelled any previous show.

Exhibitors winning first place awards were:

Hansen Brothers, Raymond — 4 Firsts 13 Blues (Jr. & Gr. Champ. Bull); Darwin McTaggart, Campbell—1 First, 8 Blues; Harold Pleidrup, Verndale—1 First, 8 Blues; Joe Crab & Son, Wadena—1 First, 7 Blues; Clarence Titrud, Clarissa—1 First, 6 Blues (Gr. Champ. Female); St. John's College, Collegeville—1 First, 3 Blues (Jr. Champ. Female); H. F. Imdieke, Melrose—1 First, 2 Blues; Elmer Titrud, Clarissa—1 First, 2 Blues; Robert Jenner, Fergus Falls—1 First 1 Blue (Sr. Champ Bull.)

E. R. Swenson, Battle Lake—3 Blues; G. Bruce Naylor, Verndale—2 Blues; C. L. Ukkleberg, Clitheral—2 Blues; Harold Ukkleberg, Clitheral—1 Blue; Berg Brothers, Underwood—1 Blue; Bill Larson, Verndale—1 Blue; Wayne Aspengren, Eagle Bend—1 Blue; Rachel Wellman, Verndale—1 Blue; Dave Wellman, Verndale—1 Blue; Larry Larson, Verndale—1 Blue; Bernard Wala, Sebeka—1 Blue.

Other exhibitors were: Alice Wellman, Verndale; Lauren Schroeder, Eagle Bend; Sharon Schroeder, Eagle Bend; and Darrell K. Johnson, Eagle Bend.

Classes shown and winners were:

CLASS I—Bull Calves
(7 shown, 4 Blue 3 Red):
1st and 2nd—Joe Crabb & Sons, Wadena, with a real straight dairy bull, Fobes Rockwood Imperial, a son of Carnation Madcap Ambassador.

CLASS II—Junior Yearling Bulls
(13 shown, all Blue):
1st—Darwin McTaggart, Campbell, on Max Regal Bloom, sired by Pabst Regal and grandson of the Bloom cow that topped the 1950 Top of the Crop sale.

CLASS III—Senior Yearling Bulls
(5 shown, 3 Blue 2 Red):
1st—Hansen Brothers, Raymond, on Franlo Roebuck Regent, the most talked of animal in the entire show, and Grand Champion. This class was a show of herd sires and promises much for the future Holstein industry in this area.

CLASS IV—Bulls 2 Yrs. and Over
(4 shown, 2 Blue 2 Red):
1st—Robert Jenner Fergus Falls, on Grahamholm Governor Peerless, a son of Carnation Homestead Emblem. This was a class of some difference in types.

Classes shown and winners were:

CLASS I—Bull Calves
(7 shown, 4 Blue 3 Red):
1st and 2nd—Joe Crabb & Sons, Wa-

ELMSCOTT FAITH LOCHINVAR 2580148

Showing as a 7-year-old cow 1st prize aged cow and best udder cow of the Wadena, Minnesota Black & White Show June 12th. Shown by Hansen Bros., Raymond, Minn. This great cow was bred by Mattson Bros., New York Mills, Minn. Her sire is Montvic Lochinvar Ind. 874659 9-year-old plus proven sire still in service at Mattson Bros. Kenneth Bouck of New York Mills at the halter.

A REAL BULL BARGAIN

GREEN MEADOW EMPEROR BURKE
Born July 26, 1949
(A real nice individual, mostly black in color)

Sire: GREEN MEADOW PABST BURKE 1000489
Grandson of Wisconsin Admiral Burke Lad and out of our Excellent Governess cow.

Dam: SYLVIA EMPRESS MONTVIC 3133532
Good Plus as a Two-year-old
At 2 yrs. on 2X — 13490 M. 4.03% 545 F.

She is one of our best prospects for a big record in her next lactation.

She is a daughter of Montvic Emperor Bonnie out of our Black Beauty cow with 800 lbs. fat at 6 yrs. on 2X, with 3.8% test; and her dam has 749 lbs. fat at 5 yrs. on 2X with 4.19% test.

Truly a High Testing Family of Cows With a Lot of Type.

SEND FOR PICTURES AND PEDIGREE

But—
THE FIRST CHECK FOR $500 TAKES HIM
(Delivered Anywhere in the U.S., Express Prepaid)

SATISFACTION ABSOLUTELY GUARANTEED

Green Meadow Farms
Elsie, Michigan

"Where the latch-string is always out!"

Our Two Herd Sires — We're Not Gambling When We Bet On This Pair!

"DEACON"

WINTERTHUR FORBES SELECT DEACON

Son of Posch Ormsby Fobes 14th from Wint. Select Nebaka Yamalo with four consecutive 2X records from 552.1 fat at 2y 3m to 806.0 fat at 5y 10m (average test 4.23%).

Deacon's full sister (Eamalo) has 615.8 fat 4.2% on 2X AR at 2y 1m.

We are using Deacon on our 40 daughters of "Pete"—this breeding seems to be in demand. We'd like you to visit us to see the herd for yourself.

"PETE"

PETER MONTVIC POSCH

Grandson of General Posch from a Fairview Montvic Chieftain daughter with—HIR 3X 365d 877 Fat 4.3% 21,046 Milk.

His first daughters to finish official 3X test have the following:

Goldie	2y	365d	14,232	3.8	538
Donna	2y	365d	14,780	3.4	502
Villette	2y	356d	12,610	3.5	443
Babe	2y	365d	15,677	3.3	494
Posch	2y	343d	15,224	3.5	530
Iaka	2y	315d	13,006	3.4	440
Jean	2y	365d	14,919	3.8	564

FERNBROOK FARM

L. H. & C. H. Swenson, Jr.

ACCREDITED — Wappingers Falls, New York — APPROVED

For HERDS too BLACK!!

THIS BULL BARGAIN

A son of Carnation Gilkey Progressor, born Feb. 2, 1950 — about 98 per cent white.

The sire of this white calf is a son of Hallrose Progressor (Ex-GM) from Carnation Hello Treasure Island, 979 of fat, 4% in 365 days and 877.3 of fat in 305 days, first on the 1948 Honor List. She is an "Imperial" daughter. The six nearest dams of Carnation Gilkey Progressor average 905.8 fat.

The dam of this calf, **Gilkey Ambassador Jean** (right) shown with her records, is a beautiful individual with an udder of superb quality and very strongly attached. She is milking 85 pounds this year. She is a daughter of Carnation Madcap Ambassador whose daughters hold several Minnesota state records.

— DAM OF CALF —

GILKEY AMBASSADOR JEAN

Fat 2y 1m 299d (1st calf)	423.0
Milk (2X-3.6%)	11801.0
Fat 296d 4y 1m 2X	395.6

A card will bring you pedigree and complete information on this richly Carnation-bred calf.

GILKEY FARMS

LEONARD G. W. GABBERT — OWATONNA, MINNESOTA

JEWEL ORMSBY FOBES PONCH 2822946 (V.G.)
1st prize 3-year-old cow at Wadena, Minn. Black & White Show. Also senior and grand champion cow winning over the strongest competition ever shown at Wadena. Shown and owned by Clarence M. Titrud, Clarissa, Minn. Her sire to Barta Ormsby Fobes 810298. Proven sire now owned by Northwest Breeders, Duluth, Minn.

The entry of Joe Crabb and Sons stood second. Curley Trix Broadway Hill Montvic, a real dairy bull, son of Montvic Chip Steele Pride. The 1949 Gr. Champion shown by G. Bruce Naylor, Skylark Man O War, a three-year-old, looked mighty good and many of the ringside favored him for first in this class—a real dairy bull—recently classified Very Good, with ratings of Excellent in body capacity and rump, and Very Good on all other points.

CLASS VIII—Heifer Calves
(22 shown, 9 Blue 7 Red 6 White):
Here was a real class of calves—good, strong, deep bodied heifers well down through the class.
1st—H. F. Imdieke on Fair Acres Klem Paulette sired by Highpath Klem Helga.

CLASS IX—Junior Yearling Heifer
(2 shown 1 Blue 1 Red):
1st—St. John's College on St. Johns Rock Dorine, a mighty well balanced dairy heifer, quite dark, wonderful over the shoulder, and a deep, well sprung rib. She was later named Jr. Champ. Female over strong competition.

FRANLO ROEBUCK REGENT 1058625
1st prize senior yearling bull Wadena Minnesota Black & White Show junior champion and grand champion. Shown by Hansen Bros., Raymond, Minn., Charles Hansen at the halter. His sire to Franlo Chip Roebuck 508548 and his dam is Browns Mistress Corrine 2644677, grand champion cow Indianapolis Dairy Show 1949.

CLASS X—Senior Yearling Heifer
(8 shown, 4 Blue 4 Red):
1st—Darwin McTaggart on Johanna Burke DeKol Pieter, a well fitted and nicely blended heifer.

CLASS XII—Junior Get of Sire
(2 shown, all Blue):
1st—Hansen Brothers on Get of Franlo Roebuck Black Magic; 2nd—St. John's Univ. on Get of Clyde Hill Ceasar Rock; 3rd—Darwin McTaggart on Get of Franlo Pathfinder Joe.

CLASS XIII—Two Year Cow
(12 shown, 9 Blue 3 Red):
1st—Elmer Titrud on Owen Ormsby Burke Posch Girl, a daughter of North Star Admiral Burke, a straight well balanced heifer with a well balanced udder.

CLASS XIV—Three Year Old Cow
(8 shown, all Blue):
1st—Clarence Titrud on Jewell Ormsby Fobes Posch, a real milky young dairy cow with a well attached udder with plenty of quality (Classified V.G. as a two year old by Moscrip, and wearing very well), a daughter of Barta Ormsby Fobes. This cow went on to be named Sr. & Gr. Champion of the show.

CLASS XV—Cows 4 Years and Over
(10 shown, all Blue):
Here was by far the best class of cows shown in northern Minnesota in years. Hansen Brothers' entries in this class were strong, heading the group with the top three, 1st going to Elmscott Faith Lochinvar, a four-year-old daughter of Montvic Lochinvar 2nd bred by Mattson Brothers of New York Mills. This jewel of a cow went on to win the best udder class later in the show. The 2nd place cow was a seven-year-old daughter of Sir Skylark Transmission.

CLASS XVIII—Dairy Herd
(4 shown, all Blue):
1st—Hansen Brothers.

CLASS XIX—Best Uddered Cow:
1st—Hansen Brothers on Elmscott Faith Lo-Shivar.

CLASS XX—Senior Get of Sire
1st—Hansen Brothers on Get of Franlo Chip Roebuck.

CLASS XXI—Produce of Dam:
1st—Harold Fleidrup on Produce of Matador Bess Colantha Belle.

Prizes were offered in three divisions of the Judging Contest by the Wadena Chamber of Commerce. 190 competed, with winners as follows:

Women's Division (15 competing):
1st—Mrs. Walter E. Johnson, Perham.

Junior Division (27 competing):
1st—Harold Uhlsberg, Clitheral.

Men's Division (148 competing):
1st—Alfred Hovde, Battle Lake.

—By John H. Stewart, Fieldman

NOW .... the Equivalent of the BEST "Hand Milking" by Machine!

THE NEW Condé "400" MILKER

Treat your cows to the gentle Condé "400" Treatment — and watch them respond!

Haven't you often wished you could get a milker that was as gentle and thorough as hand milking? The new Condé "400" Milker sets a completely new standard of milking machine performance. Gives your cows **comfort** such as they have never before experienced. And such cow comfort results in healthier udders, fewer cow replacements, and steadier production. The Condé "400" operates at lower vacuum (8") and offers many new advantages in cleaning and sanitation.

A trial in your own dairy will prove to you that the Condé "400" is the milker to overcome all the usual troubles. Write us for New folder describing the "400" in detail. Ask your Condé dealer for free demonstration.

New Condé "400" Dri-Air Vacuum Supplier
Works perfectly without oil — completely eliminates lubrication. Operates in any temperature, thoroughly tested in the factory and on farms where they've run thousands of hours without oil — Designed for the Condé Milker but will provide maximum vacuum for any milker. See your Condé dealer today.

CONDÉ MILKING MACHINE WASHER
Ask your dealer for information about this time- and labor-saving Milker Washer. With any accredited detergent, it does a thorough cleaning and sanitizing job automatically while you go about your chores.

THE WORLD'S FINEST Condé MILKING EQUIPMENT.

The Conde' Milking Machine Co., Inc., Sherrill, N.Y.

Bond Haven Holsteins

Headed by Three Great Herd Sires

MONTVIC RAG APPLE MARKSMAN (XXX-Extra)
Six Times All-Canadian
All-American Aged Bull in 1947
Res. All-American Aged Bull 1946 and 1948
138 records by 78 daughters average
17061 M. — 3.88% — 662 F.

At past 16 years of age, Marksman continues to look and to breed like a 4-yr.-old, reproducing through both daughters and sons. He is owned jointly by Bond Haven and Glenafton.
Marksman is a son of Montvic Rag Apple Colantha Ahlskerk (°Excellent), former EX champion with 1243 F. 4.32%, the greatest daughter of Johanna Rag Apple Pabst.

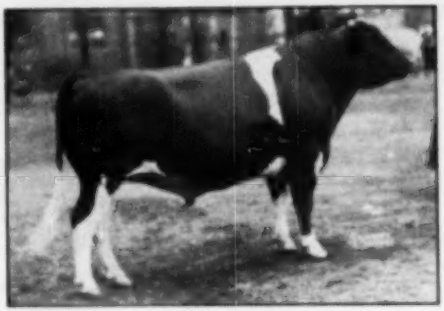

ROWSDALE RAG APPLE SOVEREIGN (XXX)
Three Times All-Canadian
All-American 3-yr.-old Bull in 1947

We consider that he looks the best this year that he has in his entire career as a show bull.
His first four daughters to finish their first lactations average 14298 M. 4.01% 652 F. on 2X. Many more have finished and their records will soon be officially announced. We believe they will maintain or increase the above average. Two are graded Very Good already. He is a son of Sovereign from a dam with 118,191 lbs. of 4.04% milk in 8 lactations 2X, next dam with 158,728 lbs. in 8 lactations, 2X.

MASTERMARK is a son of Marksman from Rowsdale Dutchland Sovereign, with 2y-365d-2X 19148 M. 4.67% 894 F. (3rd for fat in Canada for class). She is a full sister to Rowsdale Rag Apple Sovereign and showed with him in the Reserve All-Canadian Produce 1946, beaten out of All-Canadian by Marksman and Sovereign.

BOND HAVEN RAG APPLE MASTERMARK
Our Two-year-old Junior Sire
Owned Jointly with F. D. Reid, Kleinburg, Ont.

MASTERMARK at two yrs. of age is developing into a great herd sire prospect. His first calves are arriving here — five daughters and two sons to date — as promising as any calves we have ever had born on the place — beautifully marked, most of them just a little more white than black. More will be arriving shortly.

We have been mating the Marksman daughters to Rowsdale and the Marksman-Rowsdale daughters back to Marksman himself or to Mastermark. A cross we will all be watching with great interest, is the Marksman-Rowsdale-Marksman heifers bred to Mastermark. These calves will have three Marksman and two Sovereign crosses.

DRIVE UP AND SEE US THIS SUMMER — 40 MILES NORTH OF TORONTO

We'll Be Glad to Show You the Herd and to "Talk Cow" With You Anytime

BOND HAVEN FARM

Farm Located at Bond Head, Ont.
Postal Address, Bretton, Ont.

C. J. CERSWELL, Owner — HAROLD TURNER, Herdsman

Killybracken Bull Bargains

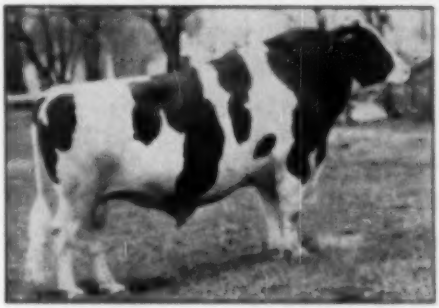

PABST FORWARD (VG)
Double grandson of Burke, by Pabst Roamer from an Excellent All-American daughter of Burke. His first 7 classified daughters average 82.1 points, all first calf.

WRITE FOR INFORMATION AND PRICES

YOUNG BULLS AVAILABLE THAT SHOULD MAKE GOOD

BY PABST FORWARD

March calf, half and half in color, good type. His dam a VG daughter of the Gold Medal Governor Canary Inka. She was 2nd high in Illinois, jr. 3-yr.-old, 305 days, 2X.

BY ROAMER PEG

Two dark bulls, born September and December, 1949. Both Excellent type, both out of very promising daughters of Pabst Forward.

BY ROAMER ADMIRAL

Three very promising sons, born in May. Two out of the Queen family, one out of Cinderella family, the two best cow families here.

KILLYBRACKEN

MRS. C. GROVERMAN ELLIS
Owner

WAYNE, ILLINOIS

OSCAR FEISSIG
Manager

CARO HERD TO BE DISPERSED

Monday - - - August 28

At the Farm — Caro, Mich.

90 — REG. HOLSTEINS — 90

It has been decided to discontinue dairying at Caro State Hospital for Epilectics, and the date for a dispersal at public sale has been set as above.

THIS HERD HAS A 21-YEAR HERD AVERAGE IN H.I.R. AS FOLLOWS
44 Head — 3X-2X — 11570 M. — 371 F.
Herd Classification Score — 53 Head — 78.4
3 VG — 15 GP — 26 G — 8 F.

The Caro Herd, formerly known as Wahjamega, is one of the old established herds of Michigan. In its 21 years of Herd Test, Caro has bred and developed at least eight 100,000-lb. cows and has proven a lot of sires with substantial plus-provings. On the monthly report for June 1950, just published, Caro ranks 4th for the month among all the Michigan State Herds, exceeded only by Mt. Pleasant, Ionia and Marquette.

57 Cows — 47 in Milk — Average 1267.9 Lbs. Milk for the Month

The sale of this herd offers a good opportunity to dairymen and breeders, not only in Michigan but in other states as well, to secure good profitable dairy replacements and choice home-bred breeding stock.

WRITE FOR FURTHER INFORMATION TO

THE MICHIGAN STATE HERDS

A. B. CLARK, Co-ordinator, Bureau of Institutional Farms, Dept. of Agr., LANSING, MICH.

THE U.S. NATIONAL BLUE RIBBON SALE

ALWAYS ATTRACTS THE BEST HOLSTEINS FROM THE BETTER HERDS OF THE U. S. AND CANADA

(We are NOW Selecting Consignments for This Event)

We Invite You to Consign and to Purchase At Our Established Sales

THE U. S. NATIONAL BLUE RIBBON SALE
Monday, November 6 . . . . . At Waukesha, Wisconsin
Tuesday, November 7 . . . . . At Watertown, Wisconsin
(Entries are Now Being Accepted)

We Also Call Your Attention to Other Sales Under Our Management

WATERTOWN BREEDERS' SALE—Tuesday —August 8—Watertown, Wisconsin
WATERTOWN BREEDERS' SALE—Friday —September 8—Watertown, Wisconsin
WATERTOWN BREEDERS' SALE—Saturday —October 7—Watertown, Wisconsin
WATERTOWN BREEDERS' SALE—Monday —December 11—Watertown, Wisconsin

We are specialists in the dispersion of privately-owned herds throughout the Mid-West. Drop us a line if you are planning to sell. We'll discuss it with you without obligating you in any way.

At Present We Have the Following Dispersals Booked

SUNNY LEA FARMS—Grafton, Wis. . . . . Tuesday, Oct. 17
PINEHURST FARMS—Sheboygan Falls, Wis. Wednesday, Oct. 18
POND GATE FARMS—Dundee, Ill. . . . . Saturday, Nov. 4

Write to

BAIRD & DARCEY

or

W. L. Baird
Waukesha, Wis.

Francis Darcey
Watertown, Wis.

(Don't Overlook the Opposite Page)

When You Find Him — BUY HIM!

The Most Talked of Young Bull

In the Hickory Creek Herd

Consigned to

THE BLUE RIBBON SALE

Hickory Creek Farms have seldom if ever bred a bull the equal of HICKORY CREEK NOBLE PRINCE — Born March 25, 1950.

He is out of

UNEEDA ADMIRAL BABY ANN (See picture)
Classified Excellent
6y 5m 365d 5X 21956 M. 4.2% 928 F.
6y 5m 305d 5X 19937 M. 4.1% 824 F.
(Illinois State Record)

This great cow started at just 2 years old and made 526 F. 4.3 on 2X, came back at 3 yrs. with 576 F. 4.2% on 2X, at 4 yrs., with 645 F. 4.48% on 2X and at 5 yrs. with 695 F. 4.3%. At 6 years she made the 928-lb. AR record given above and broke the Illinois State Record in the Ten Months Division.

She is a blue ribbon winner, is Classified Excellent and has a V.G. daughter with 551 F. at 2 yrs. 2X.

Read all about her on page 47 of the July 1 **World.**

— THE SIRE'S DAM —

CRESCENT BEAUTY PRINCESS MARITA (E)
An 803-lb. Excellent daughter of an Excellent cow.

— HIS DAM —

UNEEDA ADMIRAL BABY ANN (Excellent)
A 928-lb. 4.3% Brood Cow
An Ideal Dam for Your Next Herd Sire

NOBLE PRINCE is Sired by
WILLOW SPRINGS CRESCENT PRINCE

This is the bull that Hickory Creek Farms are using heaviest in their program today. The Prince bull's "Get" are becoming better known with every show. He sired the 1st prize 2-yr.-old at the Illinois Black & White Show 1950, and the first prize Junior Get at the McHenry County Black & White Show, as well as a yearling heifer that was Junior Champion — and he sired both members of the winning Produce. He also sired Crescent Beauty Gracious Gloria, top selling open heifer at the National Convention Sale 1950, at $4,000.

Prince is a son of Crescent Beauty Princess Marita, one of Whitie Thomson's all-time favorites, she better than 800 lbs. fat, an Excellent blue ribbon daughter of old Crescent Butter Boy Prince from an Excellent dam.

THE ONLY PLACE YOU CAN BUY THIS BULL IS AT THE BLUE RIBBON SALE

HICKORY CREEK FARMS — West McHenry, Illinois

HOWARD FOUNDRY CO.,
Owner

A. C. "WHITIE" THOMSON,
Herd Manager

D. H. "DAVE" HOUCK,
Herdsman

SPITZER FARMS — STRONGSVILLE, OHIO

(Formerly Otto Farms)

OFFERING SONS UP TO
service age — and artificial services, special rates.

ALSO a few nice bulls to place on our lease plan —no cash outlay.
If interested contact us at once.

Herd Sires

DUNLOGGIN ROMEO VAR

$15,000 son of Montvic Lochinvar out of a Woodmaster daughter with twice 1000 lbs. fat.

His daughters are making nice records with an average test of 3.97% for May, June and July—16 daughters averaged $1135 at the Otto Dispersal.

He is being mated to hand picked foundation cows of Dunloggin blood.

NORTH STAR VICTOR EXEMPLAR

Son of Dunloggin Victor who is by Woodmaster out of Adeen.

Dam—North Star Frances Waynette, a grand cow with great records up to 961 fat. She a daughter of Dunloggin Follow On.

Watch this coming young sire.

SPITZER FARMS — Strongsville, Ohio

QUALITY REGISTERED HOLSTEINS — YORKSHIRE HOGS
DODGE TRUCKS — DODGE, PLYMOUTH, DeSOTO
AND BUICK AUTOMOBILES

LOGANBELL FARMS

Home of Three Great Rag Apple Herd Sires

1. MAPLE HAVEN VARATION 1000700 — Born June 22, 1947

A 2-yr.-old son of Dunloggin Wonder Var, that great son of Montvic Lochinvar and Dunloggin Confident Queen, the 715-lb. 4% 2-yr.-old daughter Mistress Queen. Dam of Varation is Dunloggin Belle Lochinvar, 596-lb. 3-yr.-old daughter of Montvic Lochinvar from The Belle of Dunloggin (670 F. 4⅝y), she by Woodmaster and from Pietertje Homestead Belle, 889-lb. brood cow.

We have a fine lot of his daughters coming along for development and some of his sons for sale from high producing dams.

2. AMCANA SOVEREIGN MONOGRAM
Born July 25, 1949

A son of Sue Sovereign (VG), with a record of 2⅝y-305d-2X 12237 M. 4.1% 502.8 F. One of the greatest daughters of Montvic Rag Apple Sovereign.

His sire is Monogram Duke, the $4,100 son of Montvic Monogram from Duchess of Elmcroft (*Excellent) highest record daughter of Lochinvar with three records from 808 to 978 lbs. fat. The second dam is Montvic Duchess Abbekerk (*Excellent) 786-lb. member of the All-American Pathfinder Get and from the same dam as Lochinvar.

His First Calves Are Arriving

3. REEDHILL VEDICT-VAR SENSATION
Born Sept. 5, 1949

A son of Butterfly Veediction Lochinvar, the $10,000 son of Montvic Lochinvar from Pebble Beach Vera Secunda (VG at 2y) with 967 F. 4.6% at 4 yrs., twin sister to "Veda" with 1227.5 F. 5% on 3X, and full sister to "Nan" and "Nina", both 900-lb. cows testing 4.6% or better.

His dam, Smithland Montvic Sensation, (2y 1m 365d 3X 15802 M. 4.4% 701.3 F.), is a daughter of Testmor Montvic Chieftain, son of Pebble Beach Nina (944 F. 6.6%) one of the four 4.6% full sisters.

He gets 50% of his inheritance from Montvic Lochinvar and Montvic Chieftain 7th.

ASK US ABOUT BULLS AND FEMALE BREEDING STOCK FOR SALE AT REASONABLE PRICES

Loganbell Farms — Bellwood, Pa.

J. E. WILLIAMSON, Owner

J. B. SWAN, Manager — J. G. WILLIAMSON, Assistant Manager

BELLWOOD IS ON U. S. ROUTE 220, JUST NORTH OF ALTOONA, PA.

"The CARNATIONS of OHIO"

"FOR THREE DECADES A LEADING BLOODLINE OF THE BREED"

A 4% Carnation Bull

Born March 1, 1950

Sire:

CARNATION HOLWYN PROGRESSOR

Our son of Hallroes Progressor (GM) from the 1003-lb. fat, 3.9% Carnation Homestead Queen Pontiac, double granddaughter of North Star Joe Homestead.

Dam:

HOLWYN MISS ORMSBY IMPERIAL 3d (VG)

Daughter of the Gold Medal sire, Carnation Warden, proven in our herd. She has a first-calf record of 12,522 lbs. milk, 4%, 496 lbs. fat, 2X, 329 days. On test again this lactation she has in the first 149 days a total of 8,022 lbs. milk and 327 lbs. fat.

Dam's Dam:

Classified Very Good and has 6 records on 2X milking totaling over 90,000 lbs. milk and 3,600 lbs. fat, 4%. Her dam has a lifetime record of 137,365 lbs. milk, 5,536 lbs. fat, 4% test.

Send for pedigree and pictures.

Holwyn Stock Farm

BOURC BROS. **Marysville, Ohio (RD 2)**

For SIZE--UDDERS--DAIRY QUALITY

Consider Our Carnation Breeding

These Recent Buyers Did!

Levi M. Hawbaker—Chambersburg, Pa.
A son and a daughter of Wimbledon Aristocrat; and a daughter of Carnation Governor Prosperity.

Joseph H. Brechbill & Sons—Chambersburg, Pa.
Two daughters of Carnation Acme; one daughter of Aristocrat; one daughter of Carnation Responsible.

Norman R. Bricker
Two daughters of Carnation Responsible and one son of Wimbledon Aristocrat.

Louis Wentz—Hartville, Ohio
A son of Carnation Responsible.

George Burger—Canton, Ohio
A son of Carnation Acme.

E. A. CRUM—R. D. 5—Canton, Ohio

A "Prosperity" Bull Bargain

Barrson Prosperity Segis Lad—10-10-49

— HIS SIRE —

CARNATION GOVERNOR PROSPERITY

Hon. Men. All-American Sr. Trig., '49

The 7 nearest dams of this outstanding calf average 856 lbs. fat. His dam is classified Good Plus. She has two 2X HT records of 455 and 463 lbs. fat. Her sire is Matador Segis Ormsby 12th, our proven former herd sire. The next dam is VG, one of our greatest brood cows with 6 HT records up to 681 lbs. fat and 559 on 2X at 13 years. Her dam, in turn, has two records of 610 and 668 lbs.

Send for price and pedigree on this one!

BARR DAIRY, Inc.

R. H. BARR, Owner

5835 Martindale Rd. N. E. — Canton 4, Ohio

RO-CA-DA FARM

CARNATION CEDRIC INSPIRATION

OUR 3-YR.-OLD SIRE

11-24-46

His sire, Carnation Inspiration, is by Carnation Black Magic and from Carnation Homestead Princess May, 1210.3 fat, 3.8%, 31,921 milk, she by Governor of Carnation.

His dam, a daughter of the three times All-American Cars, Governor Imperial, is from Carnation Inka Ormsby Beasie, 581.7 fat, by Sir Inka May. "Cedric's" daughters, although young, are uniform, and the kind we like.

We look forward to your visit at the farm.

URBANA, OHIO

ROBERT G. RIPLEY and grandsons DAVID L. WHITMORE — **PAUL DRAPER Herdsman**

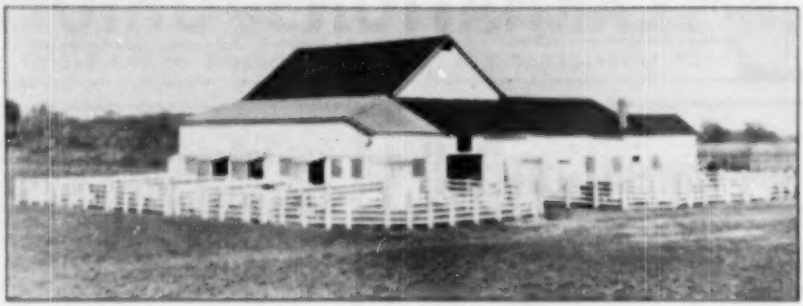

Bull Stud Barn Newman Holstein Farms

Maytag Ormsby Fobes Dictator (EXCELLENT)

is one of our two senior sires, now just five years old, his first daughter has just completed a 305-day record as a junior two-year-old of 506.9 pounds of fat, 3.6%, 14,095 milk (SA). He is by Maytag Ormsby Fobes and out of Dictator Fobes Pontiac (Ex) - (34,000) she a member of the All-American Pro-luce of 1948 from Posch Ormsby Fobes Pontiac Lass. We now own Dictator Fobes Pontiac, full sister to the dam of Maytag Ormsby Fobes Dictator and her three-quarter sister, Maytag Ormsby Pontiac Josephine, top cow of the Maytag Dispersal.

A SENIOR HERD SIRE

MAYTAG ORMSBY FOBES DICTATOR (EX.)
Sire of the first prize sr. yearling heifer and jr. champion, Ky. State Fair, 1949, and of the 6th prize sr. get of sire, International Dairy Show, 1949.

HIS SON — A JUNIOR SIRE

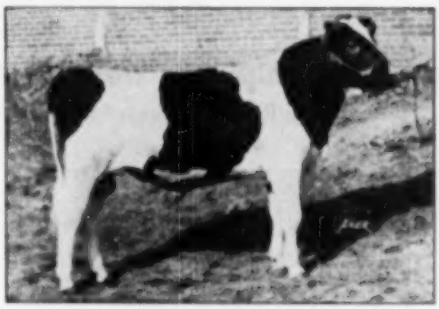

CULVER DICTATOR ORMSBY GENERAL
A junior herd sire by "Dictator" and from a winning member of our 1949 show herd. She has 535 of fat, 2X, 3.8%. Three maternal sisters over 500, (649.8, 4y.; 516, 3y.; and 521, 2y.,all 2X).

THIS IS THE SIRE WE CHOSE TO CARRY ON AFTER THE DEATH OF POSCH ORMSBY FOBES EDEN, THE BULL WHO HAS TWO NATIONAL CHAMPION DAUGHTERS AND FIVE STATE RECORD DAUGHTERS.

FEDERALLY ACCREDITED FOR T.B. — BANG'S CERTIFIED

THE LARGEST CONCENTRATION OF MAYTAG BREEDING IN THE NATION

Our second and third Maytag-bred sires are pictured below, together with two of their sons now in service in our program. Both of these "Dean" bulls are out of Bess Ormsby Fobes Eden 969 F, 4.3%, daughter of Sir Bess Ormsby Fobes 73rd.

FORMER SIRE

POSCH ORMSBY FOBES EDEN (Dead)
Sire of many champions at state and local fairs. 90 HIR and AR daughters, including two national champions, 3 Indiana and 1 Michigan state champion. One son and one grandson now in service in our program.

SENIOR SIRE

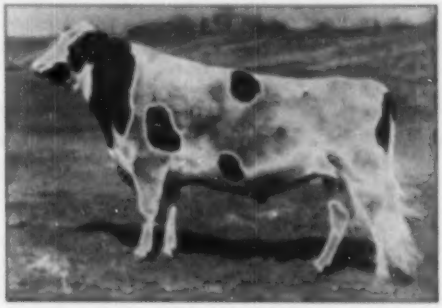

SIR BESS ORMSBY DEAN EDEN (VG)
Our senior sire, 6 years old and qualified as an Indiana Gold Medal Proven Sire of 12 daughters that average at 2y 5m, 11974 M., 3.87%, 463.8 F., 2X. He is a double grandson of Sir Bess Ormsby Fobes 73rd.

Their Sons—Two of Our Junior Sires

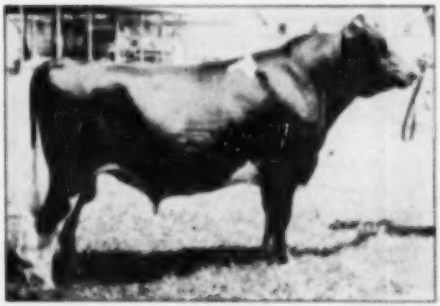

CULVER EDEN ORMSBY KING (GOOD PLUS)
3-year-old son of Posch Ormsby Fobes Eden in service in our program. His dam is a 703-lb. 2 daughter of the Indiana GM son of Sir Ormsby Inka Rose Fiebe, she a member of 2nd prize produce at Illinois and Iowa, 1948. "King" was 2nd 2-yr.-old and member of 2nd produce at Indiana, 1949. Two full sisters—554 and 507 cf fat, 2X, AR at 3 yrs.

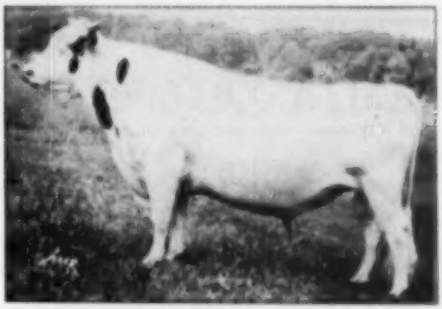

IVY BOWER DEAN MOOIE (GOOD PLUS)
A 3-yr.-old son of Dean Eden in service in our artificial breeding program. His dam is one of the breed's great cows, Pasture Haven Moose, with 905 fat, 4.2%, highest record daughter of the Indiana GM Sire, Lauxmont Admiral Rag Apple Della.

We are also using two other younger bulls, one an inbred son of Dean Eden (by "Moose") from a 669-lb. 3y 2X daughter of Eden; the other a son of Eden from an 828-lb. 4.1% dam, he is classified Very Good.
Why not investigate the **Dictators** and **Edens** at Newman Holstein Farms ?
For artificial service arrangements or bull calves breed to transmit good type with high production and high test, write

NEWMAN HOLSTEIN FARMS

Culver, Indiana

CLAUDE NEWMAN — JOHN A. NEWMAN & SONS — J. DICK NEWMAN

Gold Medal Combinations—

(Continued from page 25)

daughter of 45th, which brings the Gold Medal Sire, Ormsby Sensation 45th, into a five generation pedigree of Eva Lad five times. Furthermore, the maternal granddam of Eva Lad is from a twin to the dam of the Gold Medal Sire N J E S Sensation Ormsby Bess Chief, these twin sisters being daughters of the famous old Eddy brood cow, Ina Scotia Beets. This same maternal granddam of the Eva Lad bull is a granddaughter of Marathon Bess Burke and Daisy Queen Pietertje Ormsby 427122, a daughter of Sir Pietertje Ormsby Mercedes 37th.

Conqueror's first Gold Medal son was Dandy Conqueror 884335 (VG), owned by the County of Essex, Cedar Grove, New Jersey. This bull certainly was bred to be a Gold Medal Sire. Remember that he is a Gold Medal son of a Gold Medal Sire, whose sire and dam's sire are the Gold Medal bull, Ormsby Sensation 45th. Dandy Conqueror is from a daughter of the Gold Medal Sire North Star Jim Dandy 625555 (VG), out of a daughter of Bell Farm Sunome 517606 (VG) (Gold Medal) and the next dam is a daughter of the Gold Medal Sire, King Sweet 298490. Dandy Conqueror's dam, Essex Dandy Belle 1623247, has 100% the same blood as the dam of the Gold Medal Sire Sir Marksman Design.

The 18th Gold Medal Sire to have a Gold Medal son was Sunbeam Pride Transmitter 754520 (VG) who became a Gold Medal bull for the late P. P. Stewart, Maynard, Iowa in 1944. This year his son, Sir Transmitter Pride 907875 (GP) has become a Gold Medal Sire for L. E. Boerger, Irwin, Ohio. Sunbeam Pride Transmitter was a home bred bull, and his maternal ancestors, both males and females, were of Paul Stewart's breeding for many generations. Transmitter's sire was a son of Pride of Sir Piets 346087, a son of Marathon Bess Burke 232533, out of Wisconsin Pride 2d, still the National champion Senior Three-year-Old after 30 years. She was a daughter of Sir Pietertje Ormsby Mercedes 37th out of Wisconsin Pride 165568, another of the great foundation dams of the John Erickson herd. Transmitter's paternal granddam was a granddaughter of the noted 44-lb. bull Spring Farm Pontiac Cornucopia 77-172, who was also grandsire of King Valdessa Pontiac, whose maternal granddaughter was dam of the Gold Medal Wisconsin Admiral Burke Lad. The dam of Transmitter is intensely bred in the blood of the famous old Stewart sire, Tritomia Pietertje Ormsby 237603, who was grand champion at the National Dairy Show. The dam is by a son of the All-American bull, Skylark Hengerveld Butter Boy 526-698, whose sire was from a daughter of Tritomia Pietertje Ormsby. The dam of Skylark Hengerveld Butter Boy was also a daughter of Tritomia Pietertje Ormsby. The dam's sire was from Miss Fobes Pauline Sunbeam 127-4073, who was from still another daughter of Tritomia Pietertje Ormsby. The maternal granddam was by a son of Tritomia Pietertje Ormsby. Her dam in turn was from another of those daughters of Tritomia Pietertje Ormsby. Tritomia Pietertje Ormsby was a son of Sir Pietertje Ormsby Mercedes out of a granddaughter of that same bull. Again we have the example of a granddaughter to grandsire mating that resulted in one of the greatest transmitting sires of the breed. Both of the granddams of Transmitter's dam were daughters of Sir Bess Ormsby Fobes 42d 464411, whose famous sire Sir Bess Ormsby Fobes 217272 (Twin) was a son of 57th from Wisconsin Fobes.

The Gold Medal Sire, Sir Transmitter Pride, is an inbred son of Sunbeam Pride Transmitter, being from a Transmitter daughter. His maternal granddam is by a son of King Ormsby

(Continued on page 168)

Double Dispersal Sale

FRIDAY, AUGUST 25

80 Registered Holsteins

at Russell Hodge farm, 5 miles North of Roscoe, Sullivan County, New York, which is on Route 17 — sale is at farm on Downsville Improved Road — 10 miles North of Liberty — easy to reach from Southeastern New York, and New England.

Herds TB Accredited, blood tested, and calfhood vaccinated.

Russell Hodge herd of 50 head, and Joseph Bauernfiend, Callicoon, N. Y., herd of 30 head. Both herds have excellent breeding, and good production records.

—67 Milking cows, and first calf heifers, many of which are fresh or soon due.

—12 heifers born in fall of 1949.

— 19 months old Herd Sire, bred at Harden Farms, Camden, N. Y., sired by the very popular and proven $10,500 sire, Dunloggin King Var, from Rengaw Susie Fayne, with 618 lbs. fat, and 17212 lbs. of milk as a 5-year-old; she is again on test at Harden Farms, with the sensational production of 364 lbs. fat, and 9080 lbs. of milk in the first 99 days . . . will finish with enormous record.

Complete Line of Farm and Dairy Equipment sells at 10 A. M.
Late Model John Deere tractor with tractor attachments of plows, harrows, and also tractor grain drill; lime spreader; manure spreader; heavy duty trailer with dump attachment;

Papes Field Chopper for corn or grass; Papes silo filler; Eagle barn cleaner, almost new for 40 cows; Horn Hydraulic loader; De Laval Magnetic milking machine with 4 units; Wilson 12-can cooler — 44 inch Wilson farm freezer.

It's a big all-day sale, cattle at 12:00 P. M., in large tent—lunch served—complete catalogs at the ringside.

Russell Hodge, Roscoe, N. Y., and
Joseph Bauernfiend, Callicoon, N. Y., Owners.

R. Austin Backus,
Sales Manager and Auctioneer,
Mexico, N. Y.

ABBEY'S SON FOR LEASE

Or Will Sell A Half Interest

To A Suitable Breeder

His Dam — ABBEY (Excellent)

6½y-365d-3X	23565 M.	3.8%	884.7
6 lact.	12877 M.	3.6%	4635

Sire's Dam—ANDROS (Excellent)

7y-365d-3X	21131 M.	4.0%	835.2
5 lact.	88561 M.	3.8%	3377

Here is an opportunity for some breeder with a healthy herd, and who will develop the daughters to use a service age son of Abbey by Excellency.

His dam and sire's dam are both Excellent, both 800-lb. fat producers, and their life records total 217,599 lbs. milk.

We have two other sons of Abbey in service so can spare this one temporarily. Van Horne Farms will be your partner in the proving of this great young bull.

And Here Are Three Bull Bargains

E.T. 1602 — Born Sept. 13, 1949

A son of Van Horne Colantha Pathfinder (plus-proven in DHIA), he out of Abbey and sired by Montvic Pathfinder himself.

Dam at 2y 2X has 11946 M. 3.5% 422 F.

E.T. 1629 — Born Dec. 27, 1949

A son of Van Horne Colantha Blend (plus-proven in DHIA), another great son of Abbey and by a proven V.G. son of Aquin (E.917 F.).

Dam at 2y 2X has 12308 M. 421 F.

E.T. 1616 — Born Oct. 28, 1949

A son of Van Horne Colantha Excellency (plus-proven in DHIA) who combines in the closest degree the blood of the three Excellent 800-lb. cows, Andros, Abbey and Aquin.

Dam at 5y 3X has 15170 M. 504 F. and headed for 700 F. this year.

YOUR CHOICE OF THESE THREE YOUNGER BULLS — FOR QUICK SALE — $300.00 at the Farm

VAN HORNE FARMS, Inc. — **Van Hornesville, New York**

OWEN D. YOUNG, President — J. M. BEIERMEISTER, Manager

FOR SALE

ABBEY MERCEDES POSCH MAID

A daughter of this cow milking a can a day. Also other Fresh cows milking over 70 lbs. per day. Good type out of proven sires. Phone today for details.

Norman Kellar

NEW PALTZ, NEW YORK
Telephone 8310

SIR ORMSBY ALICE

Class V.G.

HIS PROVING IN HIR
(3954-2X-ME)

24 dtrs	average	10739 M.	4.06%	436 F.
dams	average	11150 M.	3.94%	431 F.
Diff.		—420 M.	+.16%	+1 F.

HIS 21 CLASSIFIED DAUGHTERS

Score 83.5 Points

6 V.G. — 13 G.P. — 2 Good

He is a son of N J E S Sir Mutual Ormsby Jewel Alice from a great 150,000-lb. 4.2% brood cow.

HIS SONS AND GRANDSONS FOR SALE

Hartsbrook Farm

E. P. & O. C. WEST, — Hadley, Mass.

FOR SALE — Small Herd

of high producing Registered Holsteins—**5 cows 4 yrs. old, 6 bred heifers** all bred artificially to proven sires. **1 open heifer** (8 months). **1 eight-month-old bull** by Montvic Rag Apple Trailblazer. **One bred heifer** granddaughter of Dunloggin Design.

T. B. AND BANG'S ACCREDITED

All heifers and two cows calfhood vaccinated.

HERBERT L. HARRIS

Pittstown, New Jersey

4-YEAR-OLD SIRE FOR SALE

His dam and his full sister are both classified "Very Good." His dam has a lifetime record of 8,800 lbs. fat, 3.7%, 170,000 lbs. milk. His full sister has 3 records of 580, 630 and 607 lbs. For details, write:

A. E. BODMAN

Demont, Illinois

NEW ENGLAND'S GREATEST LIVESTOCK SHOW

Entries Close August 23rd

PRIZE LIST NOW AVAILABLE

Write

Chas. A. Nash, General Mgr.

Box 46, West Springfield, Mass.

EASTERN STATES EXPOSITION

SEPT. 17-23, 1950

A Golden Opportunity

FOR YOUNG MAN INTERESTED IN OWNING HIS OWN THRIVING PEDIGREE BUSINESS IN MIDWEST

WIDELY KNOWN — WELL ESTABLISHED

System in operation for all phases of pedigree work, including sale catalog preparation, with a good backlog of catalog orders now on hand.

THIS BUSINESS MUST BE SOLD!

ACT NOW—For detailed information write:

BOX 543 — Holstein-Friesian World, Lacona, N. Y.

ILLINOIS TRI-COUNTY SHOW

"Without question, the best group of Holstein cattle ever shown at a local Black and White Show in Illinois" was the concensus of opinion following the judging of the animals by A. C. Thomson of Hickory Creek Farms on July 8. The show was held at the Ray Meyer farm near Roselle by breeders from Kane, DuPage and DeKalb counties.

Most spectacular class of the show was the aged cows, the average production of the 14 shown was 626 lbs. of fat and the average type classification was 90 points. Mooseheart Farm had both female championships, the junior award going to their junior yearling heifer, Mooseheart Butter Boy Star and grand championship to their four year old, Spring Road Bridget. She won trophies donated by C. H. Feldott of Batavia and by Rolling Woods Farm of Elgin.

Dougvic Farm of Sandwich won the bull championship on their junior yearling, Illehee Supreme which gave them the trophy from Fred Hummel of Wasco. Clanyard farm won best udder on Bewelco Montvic Chieftain Ormsby and senior get of sire on this cow and two of her sisters, all by Oak Bend King Bess Perfection, one of the Northern Illinois ABA sires. The state bank of St. Charles and Neillewood Farms donated trophies in these two classes. Mooseheart won the ABA trophy by taking the junior get of sire class on a group by the 1949 Reserve All-American senior yearling bull, Pabst Sir Roburke Rag Apple. On two sons of the Excellent Illehee Ruby Jemima, Dougvic won the produce class which carried a trophy by Joshel Brothers, Geneva. Mooseheart also won dairy herd and breeders' group. Since Mooseheart was awarding a trophy in the latter class they presented it to the second group, that of Clanyard Farm.

SPRING ROAD BRIDGET

First four years old and grand champion of the 1950 Tri-County (Ill.) H & W Show near Roselle. Exhibited by Mooseheart Farms, Mooseheart, Ill. (l. to r.) H. W. McCoy, Mooseheart Ag. Dir., Merle Howard, Dy. Supt., John Case, Tri-County President of Naperville presenting Rolling Woods Trophy. (photo by John Brock)

The Wayne Feed Company of Ft. Wayne donated two trophies in the junior division and they were won by Ernest Plote of Elgin on his junior calf and by Larry Peissig of Winfield on Senior calf. Lois Plote of Elgin was first for girls in showmanship and Donald Plote of Elgin was first for the boys.

Group "A" winners as follows:

Junior Bull Calf—1. Mooseheart Farm; 2. Audon Meadows, Elgin; 3. Clanyard; 4. Mooseheart.
Senior Bull Calf—1. Neillewood Farm, St. Charles; 2 & 3. Mooseheart; 4. Killybracken Farm, Wayne; 5. Harold Jepson Jr.; 6. John Abbott, Elgin; 7. Zurbriggen and Bridge, DeKalb.
Junior Yearling Bull—1. Dougvic Farm; 2. Northern Illinois Breeding Co-op.; 3 & 4 Mooseheart; 5. Clayton Buehler & Sons, DeKalb.
Senior Yearling Bull—1. Killybracken; 2. John Abbott.
Junior Heifer Calf—1. Clanyard Farm; 2, 4 & 5, Mooseheart; 3. Ernest Plote; 6. Wayne Knight.
Senior Heifer Calf—1, 4 & 7. Mooseheart; 2. Neillewood; 3. Clanyard; 5. Larry Peissig; 6. Don Plote; and Cornell Farm with 2 entries, Mooseheart, Clanyard Farm, Audon Meadows, Neillewood with 2 entries, Leslie Howard, John Buehler, and Wendell Follman.
Junior Yearling Heifer—1 & 2. Mooseheart; 2. Kenneth Lange; 3. Clanyard; Zurbriggan and Bridge, Dougvic Farm, Lester Ottinger, and Reta Ralston.
Senior Yearling Heifers—1 & 5, Mooseheart; 2. Kenneth Lange; 3. Clanyard; 4. Killybracken; and Mooseheart with 2 entries, Killybracken and Audon Meadows.
Junior Get of Sire—1, 2, & 4. Mooseheart; 3. Kenneth Lange; 5. Clanyard; Neillewood, and 7. Audon Meadows.
Two-year-old Cows—1 & 2. Mooseheart; 3. Clanyard; 4. Killybracken; and Mooseheart, Killybracken, and Dougvic Farm.
Three-year-old Cows—1, Zurbriggan & Bridge; 2 & 4, Mooseheart; 3. Killybracken, and Mooseheart, Clanyard, and Wisacres Farm, Batavia.
Four-year-old Cows—1, 5, & 6, Mooseheart; 2. Howard Farm, Dundee; 3. Clanyard; 4. Donald Plote.
Aged Cows—1. Zurbriggan and Bridge; 2. Clanyard; 3. Mooseheart; 4. Dougvic; and Mooseheart with 2 entries, Elroy Meyer, Clanyard, Howard Farm, with 2 entries, Dougvic Farm and Zurbriggan and Bridge.
Best Management System — Clanyard Farm.
Dairy Herd—1. Mooseheart; 2. Clanyard; 3. Dougvic; and Killybracken, Howard Farm, Zurbriggan and Bridge, and John Abbott.
Senior Get of Sire—1. Clanyard; 2. Mooseheart; 3. Killybracken; and John Abbott and Mooseheart.
Produce of Dam—1. Dougvic Farm; 2 & 3. Mooseheart; and John Abbott, and Mooseheart.
Breeders' Group of 3 Animals—1. Mooseheart; 2. Clanyard; 3. Dougvic Farm; 4. Killybracken; and Neillewood.

ILLINOIS SUPREME
Champion bull of the Illinois Tri-County B & W Show. (L. to r.) Stanley Case, Dougvic Herdsman; John Case, Tri-County Pres. presenting the Fred Hummel trophy to Douglas Knights, owner of the bull. (Photo by John Brock).

FARM MANAGER AVAILABLE

Due to sale of farm and herd, am available to accept responsible position. Qualified to select and develop quality herd. References from former employers. Will go anywhere. Married. No children. Thirty years farm experience. **D. Y. Overbagh, Manchester, Conn., RD No. 2. Phone Rockville, Conn., 1702-W4.**

TEST COW MILKER WANTED:

Experienced young man, to milk 3 times daily on Advanced Registry, in the east. Must be interested, having made good records with a complete lifetime farm and dairy background. Your answer should indicate records made, and salary expected. Unless you like cows and this work, there is no need to apply. Good living conditions.

Box 542

Farm Superintendent and Herdsman Wanted

A well-known farm and herd of the East is interested in an experienced farm supervisor, who is thoroughly familiar with Holstein cattle, artificial breeding and all the details that have to do with the operation of a large herd and farm.

This is not an average position, and consequently an outstanding, well-recommended man is required. Your application should give full background of your education and experience, with references, salary expected.

Box 541

FOR SALE

Milking herd of 25 registered cows.

Rag Apple and Winterthur breeding.
Present senior sire is by a proven son of Winterthur Posch Ormsby Fobes (GM). Accredited and certified — nearly all calfhood vaccinated.

Aaron S. Glick

R. D. 7 — Lancaster, Pa.

PABST ADMIRAL BURKE Bred Bull Calves by Proven Sires

No. 1 —
Dam: 722 F., 4.1%, 2X.

No. 2 —
Dam: 515 F., 2X, first-calf heifer from the 722-lb. dam.

No. 3 —
Dam: 542 fat.

Accredited T.B. & Bang's

J. B. HUSEBY & SONS

Adams, Minn.

Our Son of Sovereign

SPRINGBANK SOVEREIGN PRINCE

His 15 Nearest Dams Average
22,911 Lbs. Milk — 3.9% — 910.6 Lbs. Fat

We are proud to have in service one of the highest record and richest bred sons of Sovereign.

His Dam: SPRINGBANK CAPTIVATOR BETSY
5½y 365d 3X 19961 M. 4.21% 841 F.
4½y 365d 3X 21031 M. 3.88% 816 F.
5½y 365d 3X 20657 M. 713 F.
Daughter of Captivator.

2nd Dam: SPRINGBANK ARISTOCRAT BETSY (Excellent)
5½y 365d 3X 20657 M. 713 F.
5 y 365d 3X 21444 M. 705 F.
Daughter of Springbank Aristocrat.

3rd Dam: SPRINGBANK ABBEKERK ADALINE (Gold Medal)
8 y 365d 3X 30229 M. 3.78% 1144 F.
6 y 365d 3X 30029 M. 3.60% 1081 F.
Daughter of Abbekerk Sylvius Lad 13th.

We are now in our sixth year of Herd Test and have made individual records up to 953 lbs. fat on 3X milking.

Send Today for Our Bull List

MOOIE BELL FARM

ERNEST SCHELLER, Manager **Three Bridges, New Jersey**

Regular WORLD Advertising
Throughout the year
Promotes Interest in Your
Breeding Program —
Produces BETTER Sales

HOLSTEIN-FRIESIAN WORLD
Lacona, New York

(Yearly contract rates and full information is yours for the asking.)

Coming . . .

IN THE SEPTEMBER
NEW YORK HOLSTEIN-FRIESIAN NEWS

"The Brood Cow Theme"

This is the 1950 DIRECTORY ISSUE of the NEWS dedicated to "The Brood Cow Theme", thus turning the spotlight of publicity on the many great transmitting brood cows and their families in New York.

New Yorkers . . . advertise your herd in this special issue which is the ANNUAL "ROUND-UP" OF THE BREED IN NEW YORK STATE.

Your ad will appear before more than 10,000 farmers and breeders in New York. This means that even a full page ad costs less than 1c per name—cheaper than sending a postcard to each person on the NEWS list!

GET YOUR MESSAGE TO THE BUYING PUBLIC—ADVERTISE IN THE DIRECTORY ISSUE OF THE NEWS. But you must act fast, this issue is "on the fire" and time is short.

ADVERTISING FORMS STILL OPEN (New Yorkers Only)

Write or Phone (Sandy Creek 3811) Today!

N. Y. HOLSTEIN-FRIESIAN NEWS
Sandy Creek, New York

WORLD readers from out of state can get a copy of the September NEWS by dropping a postcard to The WORLD, Lacona, N. Y.

Definitely a "BULL BARGAIN" no matter what the price!

GLENODEN MARKSMAN FRIAR TUCK

Born August 29, 1949

His picture (too late for publication) will show him three-quarters black, straight, well-balanced and of excellent quality.

His sire: SOVEREIGN RAG APPLE MARKSMAN (V.G.), our 3-year-old herd sire who is by the All-American son of Sovereign and out of Diana Rag Apple Segis, 829-lb. 4.7% daughter of Marksman.

His dam: COLANTHA HAZELWOOD DE VRIES (G.P.)

2y	3X	335d	10,835	Milk	3.6%	391.9 Fat
3y	2X	307d	14,225	Milk	3.6%	513.9 Fat
4y	2X	305d	15,049	Milk	3.5%	532.3 Fat
5y	3X	338d	16,196	Milk	3.6%	583.3 Fat
6y	3X	362d	17,198	Milk	3.6%	619.6 Fat
7y	3X	365d	23,609	Milk	3.6%	860.0 Fat
*8y	3X	334d	26,407	Milk	(on test)	950.5 Fat

*Barn figures—with 31 days to go she should make 1000 lbs. fat.

Lifetime to date—123,529 Milk, 4,451.8 Fat

Not only has she been a regular breeder all her life but her production has increased each lactation culminating with an estimated 28,000 of milk and over 1,000 of fat this month.

AND WE HAVE HER DAUGHTER . . .

Eller Farm Claire De Vries (V.G.)

2y	10m	3X	319d	12,768	Milk	3.7% 473.9 Fat
3y	10m	3X	365d	17,913	Milk	3.6% 646.3 Fat
5y	10m	3X	365d	23,870	Milk	3.7% 893.8 Fat

SIRED BY A BULL WHO IS GIVING US MOST UNIFORMLY GOOD OFFSPRING AND BACKED BY GENERATIONS OF SUCH CONSISTENT PRODUCTION, THERE SHOULD BE NO QUESTION ABOUT THE ABILITY OF "FRIAR TUCK" TO TRANSMIT.

We will rush his pedigree and picture on your request.

Glenoden Farms

Mountainville, (Near Cornwall on Hudson) New York

DUNLOGGINS OF OHIO

★ ★ ★

YOUR LEADING BREEDERS ARE BUILDING ON THE BLOODLINES THAT MADE DUNLOGGIN FAMOUS

DUNLOGGIN DESIGNER

DUNLOGGIN DESIGNER

- Full brother to Dunloggin Design, Excellent, Gold Medal, Century Sire.
- Full brother to Design Again (plus proving of 125 lbs. fat) who topped the Bellevue Dispersal at $5700 — two of his daughters brought $2,000 each.

"Designer", by Woodmaster from Bonheur Rag Apple Moole (855 fat 4.1%, 816.2 fat, 4.6%, 3½y) heads our three herds. We have a good choice of breeding stock—and a limited number of artificial services to "Designer" available.

THE APPLE CREEK DUNLOGGINS

D. F. and J. F. GEISER, and C. W. EMERSON
APPLE CREEK, OHIO

For Artificial Service, Write—
Dr. V. W. ZUERCHER, Kidron (phone 30-R-4)

"VERY GOOD" OUR SENIOR SIRE

DUNLOGGIN FOLLOW ON

A son of **Admiral Ormsby Fobes Again** (he sired Dunloggin Standard, Admiral Lauxmont) and from Pietertje Colantha Moole who has three records from 868 to 920 lbs. fat—her full sister is Colantha Della Moole Pietertje who was dam of the 1959 Res. All-American Produce.

This intense Ormsby sire is doing a good job for us—he has 55 AR and HIR daughters, with many more growing up in our herd. Come see the Follow On—write us for details on his sons.

Meadow Springs Farm

Write

SPRING HOLZWORTH, INC., ALLIANCE, OHIO

Otco Ro Var Admiral

His Sire—DUNLOGGIN ROMEO VAR

Former Otco (now Spitzer Bros.) son of Lochinvar from the twice 1000-lb. Dunloggin Romeo Mistress (V.G.).

His Dam—LAUXMONT ADMIRAL LUCINDA

8y	365d	2X	19962.6 M.	859.0 F.	AR
9y	335d	3X	17821.0 M.	773.3 F.	HT
11y		2X	15171.0 M.	620.4 F.	HT

Daughter of Admiral Lauxmont from the 883-lb. 4% Lauxmont Rag Apple Lucinda.

Dam of the famous $10,000 Helengeorge Master Admiral.

Ask Us About Admiral Sons

WEAVERDALE FARM

LOUISVILLE, OHIO

Manager Paul Burdick — Owner Dr. H. L. Weaver — Herdsman Jim Kurtz

One of Our Herd Sires —

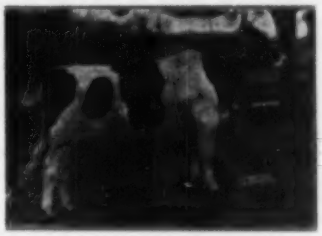

MONTVIC POSCH LOCHINVAR No. 1

We have been attempting to keep you informed on the performance of the Lochinvar No. 1 daughters—now we'd like to review his breeding once again.

His sire is Montvic Lochinvar. His dam is the 569-lb. 305-day Montvic Posch Bonheur, dam of several prize-winning Produce of Dam groups and with daughters to 777 lbs. fat. She is by Montvic Posch Rag Apple (G.M.) and out of the high record "Gold Medal" Montvic Rag Apple Bonheur.

M. & F. DELLINGER Co.

PLAIN CITY OHIO

(Continued from page 114)

	Milk	%		Fat	Made Year
Harvey A. Nelson & Sons, Eaton Grove, Wis.					
Nakota Posch Gypsie 2164007 (VG)	(2) 17750	3.4	(2)	603.8	1943
North Dakota Agr. College, Fargo, N. D.					
Quality Nebraska Wayne Grace 2303172	(3) 16785	3.1		524.7	1948
Cyril W. Knibb, Pascoag, R. I.					
Nakota Posch Gypsie 2164007 (VG)	(2) 17750	3.4	(2)	603.8	1943
North Dakota Agr. College, Fargo, N. D.					
Quality Nebraska Wayne Grace 2303172	(3) 16785	3.1		524.7	1948
Cyril W. Knibb, Pascoag, R. I.					
Ten Months Division—Junior 2-yr-old Class—4X Milking					
Glen De Kol Walker Beauty 1215824	15004	4.6	(1)	694.0	1931
H. H. Faust, Ellensburg, Wash.					
Clover Heights Ormsby Maid 1188148 (VG)	18810	3.8	(2)	687.2	1929
L. B. Jones, Pittsford, N. Y.					
Ormsby Sensation Abbekerk 635469	(2) 20564	3.3	(2)	692.5	1933
Julius Schmid, Montgomery, N. Y.					
Dutchland Colantha Kolrain Bess 998189	(1) 20767	3.1		646.3	1928
F. F. Field Holstein Trustees, Brockton, Mass.					
Silver Glen Miss Inka Bessie 1248782	(18) 20264	3.0		606.6	1932
F. J. Baker, St. Charles, Ill.					
Ten Months Division—Junior 2-yr-old Class—3X Milking					
Pabst Roamer Pride Louise 2489894 (VG)	16784	4.4	(1)	730.9	1948
Pabst Farms, Inc., Oconomowoc, Wis.					
Miss Edith Portage Fobes 1972547	18230	4.2	(2)	690.5	1939
F. P. Stewart, Maynard, Iowa					
DuPage River Gypsie Ormsby 2054761	18056	3.6	(3)	656.4	1940
DuPage River Farm, Joliet, Ill.					
Mendocino Hester 1746928	(1) 20593	3.0		625.3	1937
Mendocino State Hospital, Talmage, Calif.					
Crownhurst Veeman Papoose 1461761	(3) 19640	3.2		454.4	1936
Blount Lumber Co., Laconia, N. Y.					
Mooseheart Akkersmeer Cornucopia 1108514	(2) 20532	2.8		569.4	1934
Mooseheart, Mooseheart, Ill.					
Ten Months Division—Junior 2-yr-old Class—2X Milking					
California Gerben Flora 2609886 (GP)	(1) 16065	3.8	(1)	612.1	1948
University of California, Davis, Calif.					
Winterthur Fobes Posch Ascria 2684896 (G)	14734	4.0	(2)	596.3	1949
H. F. duPont, Winterthur, Del.					
N. P. Quantity Carnation Cynthia 2690218 (G)	18272	4.5	(3)	593.6	1949
University of Nebraska, North Platte, Neb.					
Kneedmore Bells Senator Sadie 2634547	(2) 16062	3.3		529.4	1948
Kneedmore Holstein Farms, Pittsford, Mich.					
Napatahoe Leda Apex Fayne 2588401	(3) 15897	3.0		471.3	1948
Napa State Hospital, Imola, Calif.					

The Responsibilities—

(Continued from page 114)

served for future generations as well as used to provide a satisfactory standard of living for the present. The cost of growing young heifers and of producing milk can be decreased materially through wise pasture management and hay production and curing. Furthermore, the health of the herd can be greatly enhanced through proper emphasis upon grassland farming. Pasture and meadows are too often the most neglected areas on our farms.

C. Do not permit heifers to become too fat.

Some years ago, I was given two rules to follow if one would breed and develop superior cows. A herd on the Island of Guernsey was the case at point. From this herd, which had never contained more than five cows at a time, five successive generation of winners of the King's Cup had been bred and developed. The owner laid down two rules which he followed, and these same rules were given to me later by John Perree of the Island of Jersey.

1. Breed cows to a son of the best uddered cow available, and

2. Never permit heifers to become too fat.

D. Provide adequate, practical, economical, sanitary and well-ventilated shelter. Of course, convenience, animal and man comfort and cost per animal unit are important.

E. Protect the herd from extremes in temperature, flies and parasites and provide a liberal supply of good water at all times.

F. Determine the best channels and methods to use in the sale of your dairy products.

VI. Keep Herd Free from Disease

This is important from the standpoint of profitable herd management and one's responsibility to the consumers of milk and its products, and of the purchasers of cattle from the herd.

VII Study Pedigrees for Inherited Characteristics, Relative Merit And Value

Yearly and long-time records of production and your herd classification program make this possible on a logical basis.

Do not worship false idols by holding a pedigree so close to your eyes that you cannot see the animal that goes with it.

Use proved sires whenever possible and give thought and effort to the building of one or more superior families of cows.

VII. Boost Better Livestock in Your Community and State

A. Encourage and assist 4-H club and Future Farmer programs and activities. Remember that boys and girls are a community's, state's, or nation's greatest asset. They are tomorrow's doers and leaders.

B. Give encouragement to Dairy Herd Improvement work.

C. Actively participate in your local, state and national associations. Do not be a "hitch hiker" or a dead load for others to carry.

D. As a breeder of purebreds, advertise judiciously by exhibiting at local, state and larger shows in proportion to the size and quality of your herd, and use space in publications on the same basis.

IX. Remember That A Satisfied Purchaser Is Your Best And Most Effective Advertisement. So Apply The Golden Rule in All Your Transactions And Be Prompt in Registering And in Transferring Animals And Make Good All Guarantees.

X. Finally, As Breeders of Purebred Seed Stock We Have Broad Responsibilities And Opportunities.

As breeders of purebred cattle we have responsibilities which are in proportion to the opportunities which we enjoy. We should keep informed and participate in the determination of state and national programs, policies and legislation which affect agriculture and especially the livestock and dairy interests of our states and nation.

And finally, while we live in the greatest country in the world, let us constantly bear in mind that there is much to be done; there is much that each of us can do.

DECKER TO STORRS

Animals recently advertised in the **WORLD** have been sold to University of Connecticut, Storrs, Conn., from Frank N. Decker's Thendara Herd, Clay, N. Y. Three of them are daughters of the herd's present senior sire Winterthur Winner Fobes Zack and three are by Thendara Onyx Heno who is a son of a Thendara cow in the Winterthur Farms herd.

Seven in all, with 6 to freshen soon, 4 are bred to Winterthur Zeus Fobes Winner, a recent sire in Mr. Decker's herd, while 2 are bred to Zack who was bred back to one of his own daughters. The other was bred to the young herd sire Winterthur Alpha Zeus Donar, he bringing in Winterthur's Alpha bull and being from a daughter of their 2 times U. S. Champion Zajalo.

The University maintains a herd of about 150 head and is doing some intensive inbreeding with certain lines of inheritance.

Buy Registered Holsteins—be proud of your herd.

Our Junior Herd Sire . . .

ARBETH VAR GOLD

OUR SON OF OSBORNDALE STARDUST FROM THE EXCELLENT MECHTHILDE TRITOMIA WATSON (right, below).

ARBETH VAR GOLD
Son of Osborndale Stardust from the great brood cow shown at right.

His sire, Osborndale Stardust, one of the most promising of the Lochlavar sons, sire of an Illinois state record senior two-year-old, 2X, and of the first prize two-year-old at the 1949 Iowa State Fair; his first six two-year-old daughters show an increase of 92 lbs. fat.

His dam with over 100,000 lbs. milk was a member of the 1942 Hon. Mention All-American Produce of Dam.

A few choice sons of Arbeth Var Gold available from 2X A.R. dams.

— HIS DAM —

MECHTHILDE TRITOMIA WATSON (EX)
Over 100,000 lbs. milk.

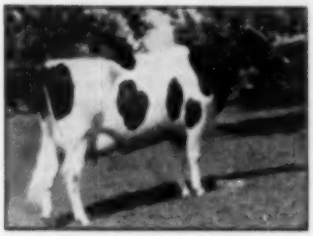

WIOK VAR TRITOMIA FANCY
Full sister to Arbeth Var Gold. Finishing a great 2-yr.-old record.

CORNELL FARMS

WINFIELD, ILLINOIS

CALIFORNIA

Holstein-Friesian Association

CALIFORNIA going strong on classification. Eleven herds were classified in May by L. H. McDaniel.
The average score for 293 head — 80.7 points.
Another classification program September 20th to October 25th.

NOW is the time to get in mind your consignment to the California Half Century Holstein Classic Sale—at Fresno, October 14th.

President
LEO P. HEDEGARD
Rt. 2 Box 773 Modesto

Vice-President
FRANK CORDA
Box 5 Gonzales

Secretary-Treasurer
A. J. QUIST
Rt. 8, Box 471X, Fresno

Fieldman
FRED C. VORIS
2826 Clay St., Fresno

Gold Medal Combinations--

(Continued from page 158)

Fobes Vale 454426, a son of Admiral Ormsby Fobes who will be recalled as the multiple ancestor of the Gold Medal Sires. Admiral Bonny Girl, Admiral Beechwood Ormsby 15th and Wisconsin Admiral Burke Lad. King Ormsby Fobes Vale was from a daughter of Sir Longfield Pearl Spofford 214494, the maternal grandsire of Admiral Bonny Girl and great grandsire of his sire. The maternal granddam of King Ormsby Fobes Vale was a daughter of Sir Violet Pontiac Longfield 169330, sire of Sir Longfield Pearl Spofford, the bull that we have just mentioned. In five generations King Ormsby Fobes Vale went back in direct female line to Vickery Vale Beechwood 105224, the double great granddam of Admiral Beechwood Ormsby, sire of two Gold Medal sons.

The past year has seen the addition of six new combinations of Gold Medal Sires with Gold Medal sons. The latest addition to this distinguished list making the 19th such combination is Sir Bess Ormsby Tidy Fobes 711382 (G) who became a Gold Medal Sire in 1948 for Clyde Hill Farms, Clyde, Missouri and now his son Clyde Hill Elsie Tidy Lad 813522 (VG), one of the present main herd sires at that great breeding institution. Sir Bess Ormsby Tidy Fobes was sired by Sir Bess Ormsby Fobes 73rd 514545, whom we shall describe in more detail in another section of this story. His dam, Wylamyna Tidy Kathleen 1189675, will also come in for her special recognition a little later on as the dam of two Gold Medal sons.

Clyde Hill Elsie Tidy Lad is not only the Gold Medal son of a Gold Medal Sire, but is also from Elsie Zuba Rock River 1765663 (E), famous daughter of the Gold Medal Sire Rock River Hengerveld Al 664525 (E) and the grand old queen of the Clyde Hill herd, Zuba Amarilla King De Kol 1568173 (E). As Rock River Hengerveld Al will be described more fully in another part of this article, we shall proceed to look into the breeding that contributed to make old Zuba the great brood cow that she was.

She was a granddaughter of King Piebe Mutual De Kol 463006, a double grandson of King Pietertje Ormsby Piebe. The two granddams of King Piebe Mutual De Kol were Rose De Kol Wayne Butter Boy 320535 and Oak Dale Mutual Burke 322402, two of the greatest producers and heads of cow families in the old Hargrove and Arnold herd. The sire of old Zuba was from the cow U S Akkrummer Sadie Vale Bess 921921, a daughter of Marathon Bess Burke 14th 375364 who was by Marathon Bess Burke from Princess Della 4th 648439, a daughter of 37th out of Princess Della 198920, another of the famous foundation matrons in the John Erickson herd. U S Akkrummer Sadie Vale was a granddaughter of King Korndyke Sadie Vale Wayne, son of King Korndyke Sadie Vale, out of a daughter of Sir Veeman Hengerveld, another example of the great prepotency of this combination of breeding that started in the W. D. Robens herd many years ago.

Sires with Two or More Gold Medal Sons

When this story was written a year ago, there were 15 sires that had two or more Gold Medal sons. During the past year 8 more sires have come into the list, making the present total 23. Just a few days before last year's article appeared in print, but too late to get into the copy, Sir Bonny Ormsby Fobes 676721 (VG) had his second Gold Medal Son. Sir Bonny Ormsby Fobes, the 16th bull to enter this list is sire of Sir Bonny Ormsby Fobes 15th 748994 (VG), who became a Gold Medal Sire in 1947 for Leonard Mirsberger, Hilbert, Wisconsin and the more recent entry, Sir Bonny Ormsby Fobes 7th 737642 for Edwin Seybold, Hilbert, Wisconsin.

Sir Bonny Ormsby Fobes is a son of Admiral Beechwood Ormsby 646021, sire of the two Gold Medal sons, Admiral Bonny Girl and Admiral Beechwood Ormsby 15th. Sir Bonny Ormsby Fobes is a double grandson of Sir Ormsby Beechwood, a son of Admiral Ormsby Fobes who was by Marathon Bess Burke from Wisconsin Fobes 5th. The maternal granddam was a daughter of Admiral Ormsby Fobes who thus appears in all four places as great grandsire of Sir Bonny Ormsby Fobes. The maternal great granddam is a daughter of King Longfield Pontiac De Kol which makes every sire in the five generation pedigree of Sir Bonny Ormsby Fobes identical with that of the Gold Medal Sire Admiral Beechwood Ormsby 15th. In addition, the next dam back, Vickery Beauty Beechwood 158075, is also the maternal granddam of Admiral Beechwood Ormsby. This is a very closely bred Emil Titel bull for many generations.

His first Gold Medal son, Sir Bonny Ormsby Fobes 15th, also bred by Emil Titel, is out of a daughter of Sir Ormsby Beechwood, the double grandsire of Sir Bonny Ormsby Fobes. Furthermore the maternal granddam is a daughter of Admiral Ormsby Fobes, which makes the dam a double granddaughter of that famous sire. In a five generation pedigree of Sir Bonny Ormsby Fobes 15th, Admiral Ormsby Fobes appears six times. There is also a doubling up of the blood of Sir Longfield Pearl Spofford 214494, as the maternal granddam is from a daughter of that bull. As he is also the maternal grandsire of Sir Ormsby Beechwood, it brings in at least four crosses to this sire.

Sir Bonny Ormsby Fobes 7th, bred by Emil Titel, is of quite similar breeding. His dam is a daughter of Governor Fobes, a full brother to Admiral Ormsby Fobes being by Marathon Bess Burke out of Wisconsin Fobes 5th. In a five generation pedigree, therefore, we have four crosses to Admiral Ormsby Fobes in addition to his full brother Governor Fobes. The maternal granddam of Sir Bonny Ormsby Fobes 7th is also the granddam of Admiral Beechwood Ormsby.

The 17th sire to have two or more Gold Medal sons was Wisconsin Admiral Burke Lad. The two sons that brought him into the list were Weber Burke Clover Lad and Pabst Roamer. Then, for good measure, two other sons, Weber Admiral Burke Fobes and Pabst Regal became Gold Medal Sires during the year, bringing his total to four Gold Medal sons, a number unequaled by any other bull. An account of Burke and his four sons has already been given in the first portion of this story.

The 18th sire on the list was Sir Ormsby Fobes Dictator 662443, bred by Paul Stewart. His sire was Sir Skylark Ormsby Fobes, the maternal grandsire of the Gold Medal bull Sunbeam Pride Transmitter. Dictator's dam was a daughter of the National Dairy Show grand champion Tritomia Pietertje Ormsby, multiple ancestor of Sunbeam Pride Transmitter.

The first Gold Medal son of Sir Ormsby Fobes Dictator was Cherokee Sir Homestead 721252, who became a Gold Medal Sire in 1948 for A. R. Schutz, Dallas, Wisconsin. His dam's sire was a grandson of Rival Prince Ormsby Mercedes 494950, whose granddam was by a grandson of the great transmitting bull Duchess Ormsby Piebe Burke, an own son of Duchess Ormsby. Rival Prince Ormsby Mercedes was from a daughter of King Pietertje Ormsby Piebe thus tying in the modern and the original Ormsby families.

The maternal grandsire had for his other grandsire, Cherokee Belle Sir Piebe 415746, whose sire was also by King Pietertje Ormsby Piebe and whose dam was by Sir Pietertje Ormsby Mercedes 14th 88142, famous show son of old Sir Piet. The maternal granddam of Cherokee Sir Homestead was from a daughter of Sir Bess Ormsby Fobes 11th 378781, a son of

Sir Bess Ormsby Fobes out of Dell Lyons Model Korndyke 287746, who was also the granddam of De Kol Aaltje Pontiac Lens 2d, who in turn was maternal granddam of the Gold Medal Sire Posch Ormsby Fobes 14th.

The second Gold Medal son of Sir Ormsby Fobes Dictator was Maytag Ormsby Fobes 784293 (VG) owned by Maytag Dairy Farms, Inc., Newton, Iowa. His dam, the famous All-American Maudlene Inka Ormsby Fobes 1755955, was a daughter of Posch Ormsby Fobes 623972, sire of the Gold Medal bull Posch Ormsby Fobes 14th. Posch Ormsby Fobes was sired by DeCreamCo Calamity Posch 511887, a grandson of one of the very first Gold Medal Sires, Winterthur Best Ormsby Boast 300652. The dam of Posch Ormsby Fobes was Wisconsin Fobes 7th, another of those great daughters of Sir Pietertje Ormsby Mercedes 37th and Wisconsin Fobes.

The maternal granddam of Maytag Ormsby Fobes, Ormsby Inka Rue Superior Segis 1386025, is by a son of Sir Bess Ormsby May, out of a daughter of Sir Inka Superior Segis, the sire of Sir Inka May who in turn was sire of the Gold Medal bull Carnation Sensation.

The 19th sire to have two Gold Medal sons was Carnation Governor Imperial 698462 whose two Gold Medal sons are Carnation Country Gentleman 765130 (GP) who made the award for Merrill N. Warnick, Pleasant Grove, Utah in 1948 and Carnation Renown Again 878266, who was owned by Dr. E. S. Montgomery, Tarentum, Pennsylvania and who received the award during the past year.

Carnation Governor Imperial being by Governor of Carnation 629472, a son of North Star Joe Homestead 291065, goes back one more generation to Bessie Fobes Oak Homestead 118202, the grandsire of the Gold Medal bull North Star Jim Dandy. The two nearest dams of Imperial were daughters of Sir Inka May, sire of the Gold Medal bull Carnation Sensation. Both of Imperial's granddams were granddaughters of Segis Walker Matador 1661156, one of the very greatest of the early day sires at Carnation. Governor of Carnation's maternal granddam, Carnation Walker Hazelwood 854565, still National Champion Senior Four-Year-Old in 4X, 21 years after she made her record, was out of the grand old foundation cow at Carnation, Hazelwood Ormsby Korndyke De Kol 290090. This old Granny cow was by Hazelwood Posch Ormsby, noted show bull that we also found six generations back of the Gold Medal Sire, Weber Admiral Burke Fobes. The old Hazelwood cow was out of a daughter of Gracie De Kol Ormsby 78058, the most famous sister of Pietertje Maid Ormsby.

Imperial also has Hazelwood breeding all the way back on the dam's side. His maternal granddam, Heilo Bracelet Ormsby Matador 898695, was out of Hazelwood Heilo Ormsby Mercedes 558447, a daughter of Hazelwood Heilo Ormsby Korndyke, a grandson of Sir Pietertje Ormsby Mercedes and who appeared five generations back in the pedigree of the Gold Medal Weber Admiral Burke Fobes.

Through this long succession of noted high producing cows, we come to the dam of Hazelwood Heilo Ormsby Mercedes, Hazelwood Bracelet Mercedes 557867, a daughter of Hazelwood Bracelet Korndyke who was likewise a multiple ancestor of the Gold Medal Sire Weber Admiral Burke Fobes.

His first Gold Medal son, Carnation Country Gentleman, doubles up the breeding of Governor of Carnation, Sir Inka May and the Hazelwood cows, intensifying the strength of the Carnation bloodline. His maternal granddam, Carnation Inka Governess 1554605, was a daughter of Governor of Carnation who, of course, is also the sire of Carnation Governor Imperial. Carnation Inka Governess is a maternal granddaughter of Carnation Inka Empress 1203409 (Twin) who was a daughter of Sir Inka May and Hazelwood Heilo Ormsby Mercedes, both of which great foundation animals appear three times in this bull's pedigree. Country Gentleman's dam was by Carnation Chieftain 647922, a son of Matador Segis Ormsby 396511 and Hazelwood Ormsby Korndyke De Kol 290090, the maternal granddam of Carnation Inka Hazelwood Walker, who was the granddam of Carnation Governor Imperial. Matador Segis Ormsby, who left such a tremendous influence on the Carnation herd, was out of the cow Hazelwood Heilo Ormsby Mercedes and sired by Segis Walker Matador who was also grandsire of both of the granddams of Imperial. The maternal great granddam, Carnation Princess Inka 1421711 was by Carnation Prince 524270, whose few daughters in this country were all so outstanding, was a son of Carnation Walker Hazelwood, the National champion maternal granddam of the sire of Imperial.

Carnation Governor Imperial's other Gold Medal son, Carnation Renown Again 878266 (Twin) was from a daughter of Carnation Matador Masterpiece 517822, the All-American son of another famous show bull Matador Segis Walker 6th 206401, a son of Matador Segis Walker 148839, who was a full brother to Segis Walker Matador. Carnation Matador Masterpiece was out of a daughter of Segis Walker Matador. The maternal granddam was a daughter of Carnation Prince who, as we have just pointed out, was the maternal grandsire of the maternal granddam of Carnation Country Gentleman. In Carnation Renown Again, we thus have a double cross of the blood of the champion 4X Senior Four-Year-Old Carnation Walker Hazelwood through a great transmitting son and daughter. As she was a daughter of Segis Walker Matador, we have three close crosses to that noted sire in addition to his full brother, Matador Segis Walker. The maternal great granddam was a daughter of Sir Inka May, thus bringing in his blood for the third time.

The 20th sire in this series was N J E S Sensation Charlot Conqueror 673525 (E) with his two Gold Medal sons, Dandy Conqueror 884335 and N J E S Conqueror Eva Lad 865513, already accounted for in the previous part of this article.

The 21st sire was Rock River Sir Johanna Hengerveld 374618 (VG) with his two Gold Medal sons, Rock River Hengerveld Al 664525 (E) who made the Gold Medal award at Clyde Hill Farms, Clyde, Missouri in 1945, and another son this year, Behamwood Joe 660272, whose former owners were A. W. Abbott, Downers Grove, Illinois, the Estate of C. T. MacNeille, St. Charles, Illinois and Harry Markheim, Elgin, Illinois.

Rock River Sir Johanna Hengerveld had for his two grandsires the two well known bulls, King Segis Pontiac Count 93909 and Prince Hengerveld Segis 63269, who were sons respectively of two century sons of King Segis, King Segis Pontiac 44444 and Pietertje Hengerveld Segis 44781. King Segis Pontiac Count was full brother to King Segis Pontiac Superior, the grandsire of Sir Inka May.

On their dams' side, the two Gold Medal sons, Rock River Hengerveld Al and Behamwood Ormsby Joe, are also quite similar in breeding. Both dams are by sons of Sir Bess Ormsby Fobes, noted son of 37th and Wisconsin Fobes. The maternal grandsire of Rock River Hengerveld Al is from a daughter of Sir Pietertje Ormsby Mercedes 41st 132723, the $65,000 son of Sir Pietertje Ormsby Mercedes and Spring Brook Bess Burke. The maternal granddam of Rock River Hengerveld Al, Netherland Alcartra Cornucopia 895486 was by a grandson of King Segis Pontiac Alcartra, thus combining the blood of two three-quarter brothers, King Segis Pontiac Count

and King Segis Pontiac Alcartra, sons of King Segis Pontiac out of high record daughters of King of the Pontiacs. Netherland Belle Alcartra Cornucopia was also a maternal granddaughter of King Ormsby Pontiac Skylark 228581, whose dam was by Sir Skylark Ormsby Hengerveld 39138, a brother to Pietertje Maid Ormsby.

The maternal grandsire of Belhamwood Ormsby Joe, Sir Bess Ormsby Fobes 15th 404444, was from a daughter of Marathon Bess Burke out of Colantha Maid Ormsby 2d 440032, a daughter of King Pietertje Ormsby Piebe. Her dam, Colantha Maid Ormsby 287898 was by Sir Hengerveld Korndyke Ormsby 139700, out of one of the greatest daughters of Sir Pietertje Ormsby Mercedes, thus combining the blood of two of the noted sons of Pietertje Maid Ormsby herself.

Number 22 on this list was Ormsby Sensation 45th 442551 (VG) with his two sons, N J E S Sensation Charlot Conqueror 675525 (E) and N J E S Sensation Ormsby Bess Chief 675841 whom we have already described.

The 23rd and most recent sire to have two Gold Medal sons is Sir Bess Ormsby Fobes 73rd 514545, with his two sons, Sir Bess Ormsby Tidy Fobes 711382 (G) who was proven at Clyde Hill Farms, Clyde, Missouri, and Sir Bess Tidy 731137 (E) at St. Joseph's Orphan Home, Abilene, Kansas. Sir Bess Ormsby Fobes 73rd was by Sir Bess Ormsby Fobes, who was of course by 37th out of Wisconsin Fobes, and who was the grandsire of the two Gold Medal bulls, Osborndale Tovarich Ormsby May and Sir Bess Ormsby May 2d. Sir Bess Ormsby Fobes 73d was also out of a maternal granddaughter of Sir Bess Ormsby Fobes, still another striking example of a grandsire to granddaughter mating. The dam of 73d was by Creation 281468, well known son of Creator, the Gold Medal full brother to 37th, both sires being by Sir Pietertje Ormsby Mercedes out of Spring Brook Bess Burke 2d. The dam of Creation was Champion Dora Korndyke 134002, the highest record daughter of King Pontiac Champion, foundation sire of the Pabst herd and ancestor of so many of the Pabst bred Gold Medal sires.

The two Gold Medal sons of Sir Bess Ormsby Fobes 73rd, Sir Bess Ormsby Tidy Fobes and Sir Bess Tidy are full brothers. This is the first pair of Gold Medal full brothers since King of the Ormsbys and Creator achieved that distinction nearly twenty years ago. It is indeed interesting to find Creator only four generations back of this new pair of full brother Gold Medal sires. Again we shall withhold more detailed mention of their dam, Wylamyna Tidy Kathleen until we come to the dam section of this story.

To summarize the list of sires with two or more Gold Medal sons, Wisconsin Admiral Burke Lad is the only one with four Gold Medal sons. There are only four other sires with three Gold Medal sons, King of the Ormsbys, Pabst Belmont Creator, Montvic Pathfinder and Posch Ormsby Fobes 14th. Four of these five bulls are themselves Gold Medal Sires.

Combinations of Three or More Direct Generations of Gold Medal Sires:

At the time of this story a year ago, there were six combinations of three or more direct generations of Gold Medal Sires. The present year has brought forth two more such combinations, both of them headed by Ormsby Sensation 45th and his son N J E S Sensation Charlot Conqueror. The two sons of Conqueror, Dandy Conqueror and N J E S Conqueror Eva Lad complete the respective third generation. All of these bulls have been described in greater detail in earlier sections of this article.

King of the Ormsbys is still the only bull at the head of four generations of Gold Medal Sires. His position has been unchallenged for over ten years. He and his son, Winterthur Bess Ormsby Boast head up three of the three generation groups. Dunloggin Woodmaster is at the head of two of the three generation combinations, and the remaining group stems from Carnation Sensation.

Dams With Two or More Gold Medal Sons:

To this very select list there has been one addition during the present year, bringing the total to six cows who have two or more Gold Medal sons. The new entry is Wylamyna Tidy Kathleen 1189675, dam of the two full brothers already mentioned, Sir Bess Ormsby Tidy Fobes at Clyde Hill Farms, Clyde, Missouri and Sir Bess Tidy at St. Joseph's Orphan Home, Abilene, Kansas. Some 19 years ago this cow made an Advanced Registry record of 24306 lbs. milk, 3.8% and 918.5 lbs. fat in 365 days in Classification 4X at 6 years 2 months of age. She had another Advanced Registry 4X record of 18844 lbs. milk, 3.5% and 664.8 lbs. fat in 365 days at 3 yrs. 3 mo. qualifying for a record in the Ten Months Division in the same lactation. Later at 10 years 1 month she made a Herd Test record of 18491 lbs. milk, 3.5% and 654.3 lbs. fat in 365d in Classification 2X.

She was by a grandson of King Pietertje Ormsby Piebe, thus staying with the Ormsby-Bess Burke cross that has been an important factor in so much of this Gold Medal background. On her dam's side her granddam was by a son of Pontiac Carlotta Gerben 45807, whose dam Pontiac Carlotta 55578 was the granddam of King Pontiac Carlotta, who will be recalled as the maternal grandsire of the Gold Medal Ormsby Sensation 45th.

There is still only one cow with three Gold Medal sons, Spring Brook Bess Burke 2d. She has retained this unique position for 20 years. Her daughter, Bess Johanna Ormsby 265-431 (VG) was the second cow of the breed to have two Gold Medal sons. She was full sister to two of her dam's Gold Medal sons and full sister to the sire of the other one. The three other cows with two Gold Medal sons are worthy of mention again, Osborndale Olive May 146660, Essex Speckled Sweet 1177556 (G) and Pabst Cascade Model Princess 1553588 (VG).

For the past five years now it has been a very great pleasure indeed to compile this annual article in the series on Gold Medal Combinations. There certainly has been no slackening in the evidence that these outstanding sires of the breed have not just happened. Most of them are the results of skillful breeding for many generations. The pattern seems pretty well set for the future, come what may.

BUTHS BUY TWO, GET FOUR

John R. Buth, youngest member of the Buth Brothers organization, Comstock Park, Mich., writes that, "the day following the Franlo Sale two very famous cows calved." Expectancy of Baker Farm, 11-year-old Excellent daughter of the Excellent Hope of Baker Farm, dropped a fine dark heifer calf sired by Browns Master Antony, inbred son of Montvic Rag Apple Master that was purchased jointly at Franlo by Buth Brothers, Hy-Up and Lakefield Farms. Their second Franlo dividend arrived the same day, a bull calf from Franlo Chieftain Victoria, the daughter of Emperor of Mount Victoria from Montvic Chieftain Abbekerk (she from Montvic Rag Apple Colantha Abbekerk). This was her 7th calf and first son. He is sired by Franlo Gen Treasure Model, out of Browns Mistress Corrine. She had previously given birth to six heifers, all in a period of five years, all sired by Chip of Nettie & Aaggie. The five daughters and three granddaughters of Franlo Chieftain Victoria brought $8,000 in the sale.

"Hardware trouble" in cows often shows up a short time after calving.

PILFOUR FARMS DISPERSING!!

Friday and Saturday — Sept. 15 and 16

AT THE FARM, 8 MILES SOUTH OF

SOMERVILLE, NEW JERSEY

165 REGISTERED HOLSTEIN CATTLE

ACCREDITED, NEGATIVE TO BLOOD TEST
CALFHOOD VACCINATED, ELIGIBLE FOR ANY
STATE INCLUDING PENNSYLVANIA.

The Herd Sire, RAG APPLE MONTVIC POSCH, features the sale with his 35 Daughters including 20 that average 4.2% with first calf. This bull is by MONTVIC RAG APPLE GLADIATOR from an 614-lb., 4.2% daughter of MONTVIC POSCH RAG APPLE. What breeding these heifers have!

MONTVIC LOCHINVAR
18 granddaughters sell.

SELLING:

28 beautiful daughters of DUNLOGGIN LOCHINVAR WOODMASTER, a marvelous son of MONTVIC LOCHINVAR from that grand and popular producer, DUNLOGGIN CONFIDENT ADESSIC, a Dunloggin Confident daughter with 877 lbs. fat and 26560 lbs. of milk. She sold in **Cooper dispersal** for $4600, and what a cow!

A FEATURE OF THIS SALE—10 Daughters and 18 Granddaughters of WINTERTHUR NEBRASKA KING TIVOLI. His proof shows the sensational increase on daughters over dams of 157 lbs. fat. Here's Winterthur breeding for you and the very best.

Official Herd Test Records on All Milking Animals

MANY WITH 500 lbs. and 600 lbs. fat, mostly in heifer form under average large herd operation conditions. They will do even better for you.

The Owner, Bertram J. Goldsmith, very reluctantly offers this splendid herd at public sale only because his business will now take him into another section of the country.

This Large Herd Consists of:

- 86 COWS, MANY FRESH OR SOON DUE
- 51 HEIFERS, PART BRED AND OPEN
- 24 HEIFER CALVES FROM GOOD RECORD DAMS
- 4 BULLS INCLUDE THE HERD SIRES, ALL OF FINEST BREEDING AND PRODUCTION

YOU SHOULD PLAN TO ATTEND THIS SALE. Its quality of breeding, type, and production, all unite to make it a genuine buying opportunity for you. Rare, indeed are dispersals like this one.

Write the Sales Manager for more details, and watch the next issue of the **World**. Here is a sale that it will pay you to travel many miles to attend.

R. AUSTIN BACKUS
Sales Manager & Auctioneer
Mexico, New York

Selecting a Herd Sire—

(Continued from page 20)

much valuable information to aid him.

The leading fairs have given one an opportunity to make type comparisons which if followed through carefully, and then checked against production records over several generations, will give a fair index of what might be expected in the offspring.

Type and production usually go together but some of the most outstanding show animals have proven that this is not always true and as "Like begets Like," then offspring may continue to be showring winners but with production at a minimum.

Perhaps the best comparisons can be made by a study of the group winners. The get of sire groups are perhaps the best example as to reproduction of type, and with production records, one can rarely go far wrong. We often neglect to study the cow families which play a most important part in a breeding program and although the sire may influence the characteristics desired, the cow family plays just as important a part. Where close linebreeding is followed, both male and female alike tend to establish the characteristics for which we are striving.

Most of the leading fairs pay a premium on production records. It would be of interest and value to those in attendance if production records were published in the premium books.

When our Wisconsin institution herds were being assembled, it was not possible to concentrate on any particular blood lines but animals of good type and wherever possible, with production records, were purchased. All animals were then put on test for production.

Wisconsin had many outstanding breeders and with what might be called two outstanding lines of breeding, the Homesteads and the Ormsbys. It so happened that several of our best herdsmen were caused to lean toward the Ormsbys from the wonderful individuals and production which was so outstanding in the John Erickson herd. This great herd was dispersed the year our herds were started and much of our seed stock originated from there.

S. P. O. M. blood lines through 37th and Marathon Bess Burke were the blood lines selected and on which we have built our herds. By careful selection for type and proven production, through several generations, we have been able to breed our own herd sires and by an exchange of sires within our institutions and with breeders that have followed our blood lines, we have been able to establish fixed blood lines and have in a great part eliminated the gamble from using a young sire.

Two of the best examples we have found in sons and grandsons of two of our best proven sires, Sowiscol B. B. Creator and Wisconsin Admiral Burke Lad. A study of these two sires through the type and production book will show what may be accomplished through careful selection and established blood lines. In each instance you will find at least six generations of close linebreeding in both female and male.

To the new breeder—buy only bulls from proven, linebred families. Do not be misled by one outstanding production record, or showring performance as it may lead to failure.

From A. C. "Whitie" Thomson, Hickory Creek Farm

Selecting a herd sire is a job that faces every breeder of cattle and is one that has a most important effect on his future income. No one single

"Dusty Jo" Fresh!

ROCKY HILL MONT BURKE DUSTY JO (Excellent)
All-American Four-year-old 1948. Res. All-Am. Aged cow—1949.

This new picture of "Dusty Jo" was taken 11 days after her last freshening. Her little son was just a week old when his picture was taken. Note the amazing similarity in color markings between him and his famous mother.

SHE FINISHED HER HIR YR. WITH . . .

FAT
365 Days—
895-lbs.

MILK
21,953
lbs.

4.1%

(263 ds. 3X 102 ds. 2X)

BELOW—HER BABY SON BORN JULY 8

This young calf is sired by LAVACRES DE KOL ORMSBY BLACKHAWK the high Honorable Mention All-American Jr. Yearling bull of 1949, our junior sire. He is a son of Dunloggin Strath Var from the VG twice 2X 500-pound Circle L. De Kol.

"Blackhawk" was grand champion bull at our 1950 Stanislaus Black and White Show, showing as a short age two-year-old.

See page 88 for pedigrees of the "Dusty Jo" sires of Sequoia Ranch.

LAVACRES DELLA DUJO

LAVACRE RANCH

DR. HAROLD J. and LAVERNE SCHMIDT

MODESTO, CALIFORNIA

factor is apt to have as great a bearing on the future herd with which he works as selecting the right bulls to be put in service in it.

Before selection can become the result of careful planning an ideal must be in breeder's mind—whether this be consciously or unconsciously set up—it must necessarily be a consideration in the selection that will follow. Some breeders demand extreme size in their herds, whereas others are particularly careful in selecting for certain type of udders. These things are the result of the ideal that is a part of the breeder's desire to build the herd of his choice. The ideal that is fixed with the breeders will determine what kind of ancestry the young bull should have, and any breeder making progress will set up that ideal and select as close to it as it is possible for him to get. After he has determined what he most wants in his future herd the thinking breeder must then study the foundation animals to which this bull will be mated and select the bull that, in his opinion is most likely to succeed. In most cases the selection should fit into a long time planned program of breeding better cattle. It is highly desirable that a breeding program to cover many years be worked out before sire selection for improvement becomes a reality. When the breeder has his ideal in mind and has studied the weaknesses that exist in his foundation herd of females and has worked out a long range breeding program then comes the job of selecting the individual bull to fit his needs and plans. Sires that have proved their ability to transmit exactly what is wanted on herds of the same family lines and with the same weaknesses and strong points would probably be the quickest method of herd improvement but so few of them are available that the vast majority of bulls put into service must be young untried bulls whose selection will be based on pedigree, type and family to fit the breeders needs.

The dam is an all important part of the background of the young bull. I believe she must possess four things to be the logical mother of a herd sire. She must be of desirable type, she must have satisfactory production and most important of all she must come from a family that has proved their breeding worth, her sisters both maternal and paternal should be studied if possible. Fourth, she and her family must be strong in those points most sought after in the herd in which the bull is to be used. The young bull's sire should have identically the same kind of information on his background and if possible proof that he is transmitting to his offspring those same characteristics.

In evaluating the type of the animals in the pedigree three things can be used to give the information desired. Classification ratings, show ring records and not the least important—successful breeder's opinions. These all can be used in evaluating the type of the animals back of any young bull. Production records in all of the bull's ancestry can be evaluated on three general ratings. Number of records, size of records, conditions under which the records were made, percent of fat and other determining factors must be found if a wise bull selection is to be followed.

In summing up sire selection I would like to do it this way. The first thing necessary is an ideal, then comes the study of the herd to determine the things most needed, next would be the search for the bull whose background would seem most likely to fit the need, this to be determined on the inheritance back of the bull, and last but not least, the herd from which he comes. Honesty, reliability and the successful breeding program being followed in the herd from which he comes must be an important factor in the consideration

A Bull Bargain For You --

From a $6,000 Lochinvar Daughter!

NOBLEVAR MARLYN

Born September 15, 1949

Beautiful individual, dark in color, well-grown and ready for service now. A double grandson of Montvic Lochinvar with one of the breed's richest production and show type pedigrees.

Sire — BUTTERFLY BARNEY LOCHINVAR 946219

Butterfly Herd Sire by Montvic Lochinvar from a 999-lb. Peach-bred daughter of 1124-lb. 4% dam. 1st daughters starting out sensationally on AR with plenty of milk and very high test.

— His Dam —

DUNLOGGIN MARA
365d 4% BX 19438.0 M. 649.6 F.
365d 2½y BX 19663.0 M. 586.5 F.
She gave 72 lbs. a day with 1st calf and 84 lbs. with second calf. Popular daughter of Montvic Lochinvar purchased for $6,000 in the Cooper Dispersal.

— His Dam's Dam —

DUNLOGGIN PRINCESS MARATHON
Sold for $6,100 in the Cooper Dispersal. She has 706 lbs. fat and milked 78 lbs. a day 2X at 12 years. One of the grandest cows in The Hedge herd today, she is maternal sister to Dunloggin Mistress Queen and Dunloggin Adeen, to make one of the greatest threesomes in breed history.

Dunloggin Mara is three-quarter sister to Harden Farms' great herd sires, Dunloggin King Var and Dunloggin Deen Var.

WRITE TODAY FOR THE PEDIGREE AND BARGAIN PRICE

NOBLEVAR

HORACE A. BACKUS **MEXICO, NEW YORK**

NOTE: When you buy Noblevar Marlyn you will get Mt. Victoria, Dunloggin, Harden Farms, The Hedge, Yates Farms and Butterfly Farms—all in one package.

Is purple your color?

This big question will be answered only when the competition and judging is completed for the 2nd Annual International Dairy Exposition, October 7-14 at the State Fairgrounds in Indianapolis. You can be sure that the best will win because only the best will be there. That's why you are invited to exhibit your herds—this is your show—where the champion of champions will be selected.

Everything is being put in order to make it easier for you to exhibit your animals. Rail shipments unload right in the State Fairgrounds. Next to the Show Ring Coliseum is a modern cow barn that holds 3000 head —more than 4½ acres under one roof. Your herd's health is protected by Indiana livestock Sanitary Laws. Moreover, there is ample dormitory space on the grounds for personnel and each dairy breed's headquarters will be located at a separate Indianapolis hotel.

Make your plans now to be at the 2nd Annual International Dairy Exposition where $56,000 in premiums and awards will go to the winners in addition to the highly prized "Championship Purples"—$46,000 for the Senior Classes and $10,000 for 4-H and F.F.A. Junior Competition.

Write for complete information, details, catalog, entry blanks and hotel reservations to
INTERNATIONAL DAIRY EXPOSITION, INC.,
150 East Washington Street
Indianapolis 4, Indiana.

"THE WORLD'S FAIR OF THE DAIRY INDUSTRY"

Oct. 7-14

2nd Annual

INTERNATIONAL

DAIRY EXPOSITION

INDIANA STATE FAIRGROUNDS *Indianapolis*

AYRSHIRE • BROWN SWISS • GUERNSEY • HOLSTEIN
JERSEY • RED POLL • MILKING SHORTHORN

of the next herd sire to go into the breeder's herd. The better the breeder knows the herd and the people working with it the more complete will be his information. Those people working with the ancestry know more about a young bull's background, its strength and weaknesses than any one else. They can supply a lot of useful information—it should be valuable in sire selection.

FROM G. E. GORDON,
Extension Specialist in Dairying
University of California

Proved bulls have received a great deal of emphasis during the past few years. Bulls may be proved "good" or "poor." The bull-proving program has been receiving a great deal of emphasis by the Bureau of Dairy Industry, Department of Agriculture of the United States, working with the various State colleges of Agriculture and with breeders participating in the Dairy Herd Improvement program. This bull-proving program has been of considerable value in finding outstanding bulls and also in finding bulls which should go to the butcher. It shows, however, that considerable progress is yet to be made.

These studies made by the Bureau of Dairy Industry over a period of years have shown rather consistently that approximately half the bulls have been able to maintain or increase the production of the cows to which they were mated, while the other half reduced production. There is, of course, a great deal of variation among the different individuals, but this most recent report shows that the bulls that were mated to cows producing less than 400 pounds were on the average able to maintain or increase production of their daughters over the dams. Those bulls which were mated to cows producing more than 400 pounds on the average reduced the production of their daughters below that of the cows to which they were mated.

The average of all the cows to which the 4,555 bulls were mated, as reported in the study, averaged 9761 pounds of milk and 393 pounds of fat. While the average of all of the daughters of all of these bulls was 9,725 pounds of milk and 397 pounds of fat—a 4 pound increase but hardly significant. In other words, it showed that these more than four thousand bulls used in the herds of members of the Dairy Herd Improvement Associations throughout the United States, were just barely mantaining the prduction of the cows to which they were mated. Perhaps we should be encouraged that a little progress is being made because in the summary of proven sire record five years ago in 1945 showed the dams averaged 387 pounds of fat and the daughters 385 pounds. This shows, however, that the situation has not changed very much in the past five years, except that more than two and a half times as many bulls were proven in 1949 as in 1945. There is one other point that may be of interest, namely, the average of all cows under test with completed records, in the last report of the Bureau of Dairy Industry, showed an average of 350 pounds of fat, while the proved bulls reported had daughters averaging 397 pounds of fat. It should be remembered, however, that for the most part the bulls which were proved came from many of the better herds under test. This proved bull study indicates that a great deal more attention should be paid by dairymen to the selection of their herd sires.

How can dairymen select a bull

Offering Two Well Bred Sons of

Baker Farm Dunwood Pride

This herd sire is by Dunloggin Woodsman and from the Excellent cow, Pride of Baker Farm, 749-lb. fat, 3.7%, member of the famed Echo Hellon Mercedes, All-American get of sire.

CAERNARVON DUNWOOD PROGRESSOR — Born Dec. 25, 1949

Dam of this fine calf is Dunloggin Golden Addie 2383275, a daughter of Dunloggin Golden Cross. She is classified Very Good and has the following CTA records:

5y—14618 Milk, 562 Fat; 6y—14402 Milk, 563 Fat;
2y—12467 Milk, 476 Fat.

Price: $400 delivered.

CAERNARVON DUNWOOD ADMIRAL — Born Dec. 21, 1949

The dam is Caernarvon Admiral Fancy, with a CTA record at 2 years of 12349 milk, 455.6 fat, and making over 100 lbs. this year as a 3-year-old. She was 2nd prize 2-year-old at the Penna. Farm Show. This bull is 75% brother to Amcana Proud Fancy, Junior champion at New York State Fair, 1948.

Price: $350 delivered.

CAERNARVON FARM

NAAMAN STOLTZFUS — **Morgantown, Pennsylvania**

90th Garden Spot Sale

Thursday August 17

At **WILLOW STREET VILLAGE, Pa.,** 4 miles south of Lancaster, Pa., at Jay M. Brubaker Farm, just off Routes 72 and 222.

Featuring the finest bred group of 12 outstanding close springing and fresh young cows ever sold in this series.

From the J. FRED ROULETTE Estate, Sharpsburg, Md., a herd in which two own sons of JOHANNA RAG APPLE PABST were used. Also, a son of MONTVIC RAG APPLE CHIEF, and a son of CRESTON TWENTY GRAND.

Herd average for years at shipping station has been 4% and up to 4.4%. It's a choice group of beautiful, large, all Rag Apple bred cows, worthy of an extra effort for you to attend and bid on them.

Many other outstanding consignments from leading herds of Pa., feature this big event.

COME AND TAKE YOUR CHOICE OF **60 REGISTERED HOLSTEINS.**

All T.B. and Bang's Certified, milkers mastitis tested.

Sale starts at 12:00 Noon, lunch or dinner available.

EARL L. GROFF,
Local Representative,
Strasburg, Pa.

R. AUSTIN BACKUS,
Sales Manager & Auctioneer,
Mexico, N. Y.

A Bargain— This Dunloggin Bred Sire

. coming three years old, very gentle to handle and a sure breeder, we have
'e crop of splendid calves from him and practically our entire herd is now
. call to his service.

HIS SIRE

DUNLOGGIN DUKE

Son of Lochinvar from Dunloggin Mistress Papoose, Woodmaster daughter with two records of 684 and 658 of fat, 3.7 per cent fat. She was from 8X Pietertje Papoose, 882-pound daughter of Montvic Rag Apple Netherland. He is one of the main herd sires at the University Farm at Lincoln.

HIS DAM

DUNLOGGIN FOND PRINCESS

Daughter of "Fond Memory" with a 5X record at 4 years of 556.8 of fat, and two 2X records of 561 of fat at 5 years and 428 at 6 years, testing 3.8 and 3.9 per cent. Her dam, the 706-pound Dunloggin Marathon Princess, maternal sister to "Adeen" and "Mistress Quern".

At $600 this sire is a real bargain for anyone interested in a top Dunloggin bred bull. He has 50 per cent the same breeding as Butterfly's $6,000 Dunloggin Mara, 649 fat at 4 years. He is guaranteed in every way. **Write or wire—**

Platte Valley Farm

HENRY STUBBE & SON — **CENTRAL CITY, NEBRASKA**

A "Sovereign" Bull Bargain for Fall Service

— His Dam —

EASTMOUNT RAG APPLE ROSE
2X 33rd 617.6 F. 16835 M.
5th prize aged cow and 3rd prize "best udder", New York State Fair 1948.

COCHRAN SOVEREIGN ROB ROY

Born Sept. 9, 1949

— — —

Write today for full details.

— — —

A REAL BULL BARGAIN!

— His Sire —

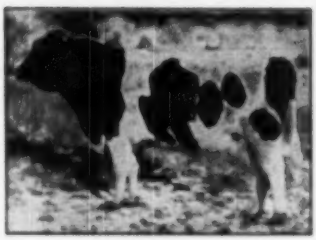

SOVEREIGN COCHRAN
Our son of Montvic Rag Apple Sovereign out of Betty Balgownie Korndyke, 536.2 fat, 3.7% at 2½y, 2X milking — a proven brood cow.

Other Good Young "Sovereign" Bulls For Sale

"FOUNDED WITH THE NATION"

General Cochran Farm

FOUNDATION FAMILIES · RAGAPPLES SOVEREIGNS • ABEGWEITS • LONSDALES

Accredited — Negative — Free From Mastitis
POST OFFICE — FORT PLAIN, NEW YORK
Dr. and Mrs. J. W. Jackson, Owners — C. Baird Hammond, Mgr.

with a reasonable degree of certainty that the bull will transmit ability for high production? This is a question which many people have asked, and many have tried to answer. Any bull purchased is somewhat of a gamble, unless he happens to be a proven bull. Proven bulls are not available in sufficient numbers for dairymen to use very extensively. Artificial breeding associations have been developed on the theory they would use proven bulls to extend their usefulness. This has only been partially accomplished, because even they have been unable to find a sufficient number of good, proven bulls for their use. Dairymen must continue to select young bulls as herd sires.

For many years dairymen have quite generally followed the practice of selecting a young bull from a good cow. This is, of course, a good practice but not sufficient to insure success. A more recent recommendation has been for dairymen to select a son of a proven bull. This is also good practice but not sufficient. In the selection of a herd sire, as much information as possible should be secured about the sire, dam and also about the other animals in the pedigree. It should be remembered that the sire and dam contribute equally to the inheritance of the young herd sire, and also, he tends to carry and transmit the average of all the ancestors in his background. In considering the sire and dam, it should be remembered that they as individuals may not transmit the characteristics which they possess as individuals, but they tend to transmit the average of all their background. If the sire is a proven bull, then a study of all his daughters and his sons, if possible, will give a good indication of what might be expected from him. It is important, however, to give consideration to all the daughters rather than a few selected ones. This consideration should apply to their type as well as their production records. Consideration should be given to the conditions under which production records were made.

The dam of a herd sire should be a good cow in her own right, both as an individual and on the basis of her production. One outstanding production record is not as valuable as several production records, all of which are good, as this would show consistency of production. She should not only be a good individual herself but should also be a member of a good family; in other words, consider all of her sisters by the same sire or other sisters of her dam, as it is of considerable value in determining her transmitting ability. The same theory should be carried back to the previous generations on both sides of the pedigree insofar as it possible and practical.

In the selection of a herd sire emphasis should be placed on both type and production. Considerable progress has been made in the development of good type during the past few years, both through show ring standards and classification programs. In such programs emphasis is placed on those physical characteristics which will enable cows to produce at a high level and also to continue to produce over a long period of years. Breeding animals such as herd sires should, therefore, be selected from the standpoint of having inheritance for high production as indicated by production records in their ancestors, but should also have indication of proper type to enable those animals to make use of that inheritance at a satisfactory level of production.

While the selection of a young herd sire always involves an element of chance, careful consideration to all

Public Sale of 125 Head

COWS — HEIFERS — BULLS

SATURDAY, AUG. 26, 1950

On Dairy Farm Located in Lebanon County — 3 Miles N. W. of
LEBANON, PENNSYLVANIA
Just North of Route 422 — 20 Miles East of Harrisburg
50 CANADIAN REGISTERED HOLSTEIN COWS
— and —
50 CANADIAN FIRST CALF HEIFERS

Due in Sept. and Oct., representing the best Holstein families in Canada. **No less than 40 are VACCINATED.**

6 SERVICE AGE BULLS FROM TESTED DAMS

Also selling 20 Registered Guernsey heifers, vaccinated and due this fall. Also 25 Clarion County Grade Guernseys and a truckload of Susquehanna County Holsteins.
These cattle were personally selected and are a choice lot of dairy animals. Sale starts at 12:30.

WRITE FOR CATALOG TO

Harvey Rettew —or— **F. L. HEILMAN & SON,**
Pedigree Man, **Owners,**
Manheim, Pa. **Lebanon, Pa.**

Back Again!

We wish to say hello to our many friends from **Coast** to **Coast** who have used service from **HISTORIAN** and **CLIMAX.**

Look for our copy each month — we have two outstanding sons of

MONTVIC BAG APPLE MARKSMAN

to tell you about.

Inquiries Invited.

CORTLAND HOLSTEIN BULL ASS'N., Inc.

Bernard Potter, Sec'y., Truxton, N. Y.

of the background information available will help to eliminate or reduce some of the disappointments, and will result in a higher degree of success in type and production of the daughters of such herd sires.

FROM H. A. FANSLOW, Mendocino State Hospital

The late Mark Keeney gave us a medium for measuring the future herd sire when he said, "His dam should be a good one out of a tribe of good ones." I believe that remark could have been amplified by the statement that his sire should also have come from a like source and better yet perhaps, if from the same tribe.

It may be well to reconcile ourselves to the indisputable fact that a bull cannot transmit traits, good or bad, that he himself does not possess through the laws of inheritance. We are all striving for perfection yet will never have perfect animals to breed on from, so the task centers down to bargaining for the greatest possible amount of desirable traits with a minimum of faults that must be accepted.

While we are all agreed that the dam of the future herd sire is of paramount importance, she very often has not attained the age whereby she can have proven herself as a brood cow. We have made it a point in selecting herd sires for future use to have one or more full sisters in the herd that have developed into top dairy animals. Production, udder and general bodily conformation, have been the determining factors in that order. We have been insistent that they be 100% full sisters as we are of the belief that no surer cross-index of the sire can be had before he has proven himself in actual service. (The Holstein-Friesian World of Feb. 18, 1950 page 334 (34) gives an illustration of our Senior Herd Sire and full sister.)

With about twenty years of sampling outcross sires none have seemed to result in any apparent benefit in the first cross, but the few individuals retained from this disappointing first cross have invariably given us offspring that were a decided improvement when crossed back into our line-bred family. Doubtless, strength and vigor have resulted from these infusions that can only be seen in perspective.

In the ever-present search for the future herd sire it is usually a matter of selecting a youngster, quite often too immature to give us a reliable picture of what his future development may be, unless of course, one whose inherent faults are so glaring that they are apparent even in calf hood. However, the youngster from service age on to maturity should show that same breedy dairy-like appearance that is characteristic of the tribe of good dairy cows from which he sprang. We hear much of wanting masculinity in the herd sire but we would do well perhaps to give this some thought and be sure we are not confusing it to a greater or lesser degree with coarseness. In my estimation some of our greatest show bulls were offenders to this very criticism but with a showman's love for overfitting and the ever-present excuse of "masculinity" the dairy quality which he should show above all else is by-passed. I think we can all recall many top bulls in the show ring with a rather generous number of All-Americans that were failures as herd sires.

While never fortunate enough to have seen old Sir P.O.M. 37th, every photo of him that I have ever looked at brought out the dairy quality he possessed and passed on, hind quarters that were as lean and dairy-like as a top dairy cow's head and shoulders clean-cut and almost effeminate with very little of the masculinity that we hear so much of. He had the angularity that goes with a thousand pound fat cow and the real dairy sire should show it.

The young outcross sire that must be sampled from time to time to fortify the desirable features we already have and also to help correct the ever present weaknesses that are with us is a problem that will ever confront us. Do not expect anything sensational from the first out-cross as it always takes considerable stirring to perfectly blend alien ingredients. This problem holds more fascination for the breeder perhaps than any other headache we have. It constitutes the real gamble that every breeder must face and if the word luck has any place in the breeder's vocabulary this is the place to use it.

Just now calves are arriving from a young outcross sire who on paper has about all that a youngster could have, he traces three times very closely, in fact linebred, to that grand old matron Montvic Rag Apple Colantha Abbekerk. His dam, grand dam and great granddam on the maternal side are all classified "Excellent" with fine A. R. backing. His sire's dam, a half sister to his own dam, is an All-American just now completing a very fine A. R. record. We are hoping for great things and our fingers are crossed hence the fascination" spoken of in the preceding paragraph.

Summertime Precaution For Calves

Dairymen who feed skim milk to their calves should be careful to keep buckets and other feed utensils clean. This is especially important in hot weather, as milk left in buckets sours fast in summer and can cause digestive upsets in the calves.

A Herd Sire to Be Proud of!

Wakefield Sovereign Pathfinder

"VERY GOOD"

●A Son of Sovereign– ●From a "Very Good" Daughter of Pathfinder 27th.

He is a son of MONTVIC RAG APPLE SOVEREIGN and from LAWARD PIETJE PATHFINDER (V.G.) with R. O. M. records at 3y (365d) 543 fat, and 4y (305d) 509 fat–both 2X. She is by Montvic Pathfinder 27th (daughters to 790 fat and a maternal sister with 1077 fat).

We have 20 of his daughters with nine milking and they are all exceeding their dams in both milk and fat. These first nine have been officially classified 1 Very Good, 6 Good Plus, 2 Good, for an average score of 82 points.

Har-Mar Farm HAROLD E. THOMAS New Hartford, N. Y.

ADVANCED REGISTRY REPORTS

Holstein-Friesian Association of America

Advanced Registry Report No. 5

ADVANCED REGISTRY

Of the 165 Yearly records listed in this report, 12 were made in Classification 4X, 108 in Classification 3X and 44 in Classification 2X.

The highest record reported in this issue was made by Rahmlow Vickery Admiral Min 2093642 (VG), who at 9 years, 10 months of age produced 28601 lbs. milk, 3.6% and 1046.9 lbs. fat in 365 days in Classification 3X. She was bred by Edward C. Rahmlow, Appleton, Wis., and is owned by Pabst Farms, Inc., Oconomowoc, Wis. She was the 437th cow to produce more than 1000 lbs. fat in a year, under the supervision of the Holstein-Friesian Association of America. She was the 99th cow to make such a record in Classification 3X. She had 19 days on official test, with four different supervisors employed in the conduct of the tests. This is her third 800-lb. record in successive lactations. At 6 years, 5 months she made 23426 lbs. milk, 3.7% and 819.8 lbs. fat in 365 days in Classification 3X, qualifying for a record in the Ten-Months Division in the same lactation. At 7 years, 7 months she made 24937 lbs. milk, 3.5% and 882.6 lbs. fat in Classification 3X, carrying calf 202 days of the 365-day record. Her sire is Don Vickery Ormsby Fobes 701186, who has nine tested daughters. Aside from the 1000-lb. cow, there are four other daughters from 500 to 637 lbs. in Classification 3X. Her dam is Rahmlaed A B Johanna Agnes 1881898 (VG) who has five tested daughters. One of them, Rahmlow Pietertje Johanna Agnes 2224886 (G), has two Herd Test records in Classification 3X. At 5 years, 8 months she made 17103 lbs. milk, 3.9% and 661.2 lbs. fat in 365 days. At 6 years, 11 months she produced 15487 lbs. milk, 3.8% and 581.5 lbs. fat in 365 days. Another daughter, Rahmlow Prilly Piebe 2428877 (GP) has an incomplete Herd Test record of 12241 lbs. milk, 4.2% and 516.9 lbs. fat in 315 days in Classification 3X at 3 years, 6 months of age. Rahmlow Amela Meg 2323473 (GP) has an incomplete Herd Test record of 12844 lbs. milk, 3.7% and 471.5 lbs. fat in 255 days, 3X, at 4 years, 2 months. The fifth daughter of the dam, Rahmlow Fobes Johanna Lady Agnes 2611984 has a Herd Test record of 13766 lbs. milk, 3.6% and 457.4 lbs. fat in Classification 2X, 365 days, at 2 years, 4 months of age.

Erindale Lady Lauxmont 2544959, at 5 years, 11 months of age, made 27375 lbs. milk, 3.8% and 1048.4 lbs. fat in Classification 3X, carrying calf 175 days of the 365-day record. She was bred by A. J. O'Connor, Swartz Creek, Mich., and is owned by Jack R. Rodd, Belleville, Mich. She had 17 days on official test with eight different supervisors employed in the conduct of the tests. She was the 441st cow to make 1000 lbs. fat in a year under the supervision of this Association and the 102nd cow to make such a record in Classification 3X. She holds second place in the state list in the Full-Aged Class, Classification 3X. In her two previous lactations she made records at 2 years, 1 month of 13791 lbs. milk, 3.7% and 502.7 lbs. fat, 3X, carrying calf 175 days of the 365-day record, and at 4 years, 4 months, 24446 lbs. milk, 3.8% and 929.2 lbs. fat in 365 days in Classification 3X. Her sire is Lauxmont Admiral Ideal 811546 who has 13 tested daughters. In addition to the 1000-lb. cow, he has another daughter with an 872-lb. Senior Three-Year-Old 3X record. Her dam is Erindale Segis Ormsby Korndyke 2207161 who has an incomplete Herd Test record of 5456 lbs. milk, 3.6% and 189.8 lbs. fat in 109 days in Classification 2X at 4 years, 6 months. The dam has one other Advanced Registry daughter, Rag Apple Segis Joan Korndyke 2610985, who at 2 years, 9 months produced 11648 lbs. milk, 3.8% and 511.5 lbs. fat in 312 days in Classification 3X.

The third 1000-lb. cow in this report is Hazelwood Imperial Segis Mercedes 2878627 (VG), who at 4 years, 4 months made 27598 lbs. milk, 3.6% and 1000.0 lbs. fat in 365 days in Classification 4X. She was bred by Hazelwood Holstein Farms, Freewater, Oreg., and is owned by the State College of Washington, Pullman, Wash. In the 84 years of Advanced Registry testing, this is the first cow that has ever made exactly 1000 lbs. of fat in a year. She is the new state champion Junior Four-Year-Old in Classification 3X, both for milk and fat production. She holds second place in the national milk list in the Junior Four-Year-Old Class, Classification 3X. For this honor she displaces Mendocino Abbekerk Reka 1396126 whose record had stood for eleven years. She made 27126 lbs. milk, 3.8% and 1019.2 lbs. fat at 4 years, 4 months of age, carrying calf 128 days of the 365-day record. She was bred and is owned by Mendocino State Hospital, Talmage, Calif. Hazelwood Imperial Segis Mercedes had 18 days on official test, including a 72-hour out-of-state check test conducted by the University of Idaho. She was the 459th cow to produce 1000 lbs. fat or more under the supervision of the national association, and the 101st cow to make such a record in Classification 3X. In her previous lactation she made a Herd Test record of 16882 lbs. milk, 3.9% and 647 lbs. fat in 289 days at 3 years, 2 months of age in Classification 2X. She is the only tested daughter of her sire, Carnation Imperial Payne 754966. Her dam is Hazelwood Bracelet Segis Mercedes 2790142 (GP), who at 10 years, 6 months made a Herd Test record of 18224 lbs. milk, 3.2% and 575.9 lbs. fat in 365 days in Classification 2X.

There are 16 other records from 800-999 lbs. of fat reported in this issue.

Almis Bessie Posch 2262207 has completed a record of 25317 lbs. milk, 3.5% and 905.2 lbs. fat at 7 years, 3 months in Classification 3X, carrying calf 203 days of the 365-day record. This gives her a total of 107622 lbs. milk, 3.6%, and 3867.4 lbs. fat in five lactations of 1941 days. She was bred by Charles J. Knoell, Tonawanda, N. Y., and is owned by Walter W. Burtis of Cortland, N. Y.

New state leaders are reported in five different states: New Hampshire, Oregon, South Dakota, Washington and Wisconsin.

NEW STATE LEADERS

YEARLY DIVISION

New Hampshire

U N H Mike Lisa 2584276 (GP)

	Milk	%	Fat
2X 9-10 C.C. 239d	17820	3.9	679.4

University of New Hampshire, Durham, N. H.

Oregon

Allfame Jewelcrest Cascader 2713974

3X 3-4 C.C. 170d	24619	3.7	898.6

Agnes Van Bavel, Astoria, Oreg.
(Holds first place in state for milk).

South Dakota

Yankton Louise Prilly Johanna 2670216 (VG)

2X 2-7 C.C. 199d	16629	3.5	577.4

Yankton State Hospital, Yankton, S. Dak.

Washington

Hazelwood Imperial Segis Mercedes 2878627 (VG)

4X 4-4 C.C. 365d	27598	3.6	1000.0

State College of Washington, Pullman, Wash.
(Holds second place in the National Milk List).

Wisconsin

Gray View Paner Sovereign 2799849 (VG)

2X 2-0 C.C. 245d	13920	4.5	626.6

Harvey A. Nelson & Sons, Union Grove, Wis.

Name of Cow, Sire, Breeder and Owner	Age Y.	Age M.	L. of R.	Car. Calf	Milk Lbs.	% Fat	Fat Lbs.
YEARLY DIVISION 4X							
Full-Aged Class							
Ross Fobes Inka Agatha 2290483 (Prince Ross Fobes of Ventmor)	7	3	355	230	22519	3.7	870.2
B. F. H. Boyle, Peebles, Wis. O., Wisconsin State Reformatory, Green Bay, Wis.							
Fathens Frysian Belle 2309554 (VG) (Wiefob Mark Tritomia Frysian)	6	8	365	102	23156	3.9	868.2
B., Wisconsin School for the Deaf, Delavan, Wis. O., Wisconsin State Reformatory, Green Bay, Wis.							
Wisconsin Mirth 2419738 (Weber Burke Cyclone)	5	4	365	233	20446	3.9	795.1
B. & O., Wisconsin State Reformatory, Green Bay, Wis.							
Wis Evangeline 2366711 (Dunloggin Pon Marathon)	5	9	345	203	20850	3.6	753.4
B. & O., Wisconsin State Reformatory, Green Bay, Wis.							
Wis Iris Crusader 2253487 (Crusader Tidy Fobes of Ventmor)	7	2	365	241	21227	3.5	748.6
B. & O., Wisconsin State Reformatory, Green Bay, Wis.							
Wis Rose Aristocrat 2137139 (Admiral Ormsby Aristocrat)	6	2	365	175	19127	3.5	661.3
B. & O., Wisconsin State Reformatory, Green Bay, Wis.							
Wis Madcap Rosette 2436628 (Carnation Governor Madcap)	7	3	291	—	19061	3.2	604.6
B., Grandview Dairy, Ernest Traumer, Owner, LaFayette, Ind. O., Wis. State Reformatory, Green Bay, Wis.							
Newisco Beauty Tidy 2093609 (King Tidy Fobes of Ventmor)	8	11	219	264	18988	3.2	602.4
B., No. Wis. Colony & Training School, Chippewa Falls, Wis. O., Wis. State Reformatory, Green Bay, Wis.							
Senior Four-Year Class							
Wis Black Swan 2454576 (Weber Burke Cyclone)	4	9	365	266	21183	3.4	766.2
B. & O., Wis. State Reformatory, Green Bay, Wis.							

Name of Cow, Sire, Breeder and Owner	Age Y.	Age M.	L. of Rec. D.	Days Dry	Days Calf	Milk Lbs.	% Fat	Fat Lbs.
Wis Rose Morte 2454575 (Dunloggin Fox Marathon)	4	9	355	221		19705	3.2	654.3
B. & O., Wis. State Reformatory, Green Bay, Wis.								
Junior Four-Year Class								
Wis Idaline 2566775 (Weber Burke Cyclone)	4	4	359	220		19198	3.6	690.8
B. & O., Wis. State Reformatory, Green Bay, Wis.								
Senior Two-Year Class								
Wis Thrush 2722517 (Weber Pinky Fair Boy)	2	6	365	229		14798	4.0	589.4
B. & O., Wis. State Reformatory, Green Bay, Wis.								
Junior Two-Year Class								
Wis Emblem 2722522 (Weber Wyo Burke Bubbler)	2	2	261	158		16685	4.0	660.9
B. & O., Wis. State Reformatory, Green Bay, Wis.								
YEARLY DIVISION 3X								
Full-Aged Class								
Rahmlow Vickery Admiral Min 2063943 (VG) (Don Vickery Ormsby Fubes)	5	10	365	—		29601	3.6	1060.9
B. Edward C. Rahmlow, Appleton, Wis. O., Fabst Farms, Inc., Oconomowoc, Wis.								
Ketsdale Lady Luxmont 2544959 (Luxmont Admiral Ideal)	5	11	365	175		27375	3.8	1048.4
B. A. J. O'Connor, Swartz Creek, Mich. O., Jack R. Budd, Belleville, Mich.								
Raveigh Della Ormsby Dean 2445969 (Peach Ormsby Fubes Dean)	5	1	365	206		26618	3.8	999.4
B. & O., The W. T. Raleigh Co., Freeport, Ill.								
Fabst Burke Lottie 2411907 (VG) (Wisconsin Admiral Burke Lad)	5	5	365	—		27029	3.6	965.0
B. & O. Fabst Farms, Inc., Oconomowoc, Wis.								
Lady Hark Burk Pride Gerb Colon Wat 2371537 (G) (Douglas Buttercup Hark)	6	10	365	190		23128	4.0	914.8
B. & O., U. S. Dairy Division, Beltsville, Md.								
Lady Hark Di-Chief Pride Gerb-Colon J 2337236 (VG) (Douglas Buttercup Hark)	6	7	365	—		26042	3.5	911.7
B. & O., U. S. Dairy Division, Beltsville, Md.								
Ross Fubes Inka Beauty 2352461 (E) (Prince Ross Fubes of Ventner)	6	4	365	—		23983	3.8	905.5
B., F. H. Boyle, Peebles, Wis. O., Fabst Farms, Inc., Oconomowoc, Wis.								
Almis Bessie Punch 2362397 (King Bessie Ormsby Fayne)	7	3	353	203		25517	3.5	895.2
B. Chas. J. Knoell, Tonawanda, N. Y. O., Walter W. Burtis, Cortland, N. Y.								
Inka Della Fubes Walker 2404144 (VG) (Prince Ross Fubes of Ventner)	6	0	308	169		21949	3.9	861.0
B., F. H. Boyle, Peebles, Wis. O., Fabst Farms, Inc., Oconomowoc, Wis.								
Hayslmm Goal Inormual 2467982 (G) (Sir Hayslmm Goal)	6	11	343	—		23639	3.8	843.9
B. & O., R. F. & L. K. Ullmann, Manchester, Mich.								
Westlake Veeman Idella Fat 2471350 (VG) (Emperor Veeman Piebe)	8	0	365	216		22022	3.8	827.9
B. & O., C. L. Weston, Lakeside, Calif.								
Fabst Burke Rag Apple De Kol 2365566 (E) (Wisconsin Admiral Burke Lad)	5	8	338	197		21438	3.6	774.8
B. & O., Fabst Farms, Inc., Oconomowoc, Wis.								
Yankton Louise Ormsby 2447913 (VG) (Fabst Sir Premier Louis)	5	0	365	262		22350	3.5	773.4
B. & O., Yankton State Hospital, Yankton, S. Dak.								
Ferndale Millie Woodmaster 2422864 (Ferndale Sig Woodmaster)	5	7	365	—		21645	3.4	733.7
B., Frank W. Farnsler, Lebanon, Pa. O., Otco Farms, Strongsville, Ohio								
De La Frambotelere Ric Fabst 2783605 (VG)((Johanna Rag Apple Successor)	5	7	365	225		17863	4.1	733.6
B., Stanislas Laframboise, Ste. Scholastique, Que. O., Alex Shapiro, Bedford, N. H.								
Fabst Burke Senorita 2373573 (VG) (Wisconsin Admiral Burke Lad)	5	9	365	251		19914	3.7	730.6
B. & O., Fabst Farms, Inc., Oconomowoc, Wis.								
Sunny Grove Constance Little Boss 2153397 (Commodore Constance)	9	6	365	—		19572	3.7	721.2
B., Paul Sternsky, Little Falls, N. Y. O., Paul & Martin Sternsky, Little Falls, N. Y.								
Fabst Burke Dora Wayne 2396438 (VG) (Wisconsin Admiral Burke Lad)	5	3	365	—		18381	3.9	707.7
B. & O., Fabst Farms, Inc., Oconomowoc, Wis.								
Westlake Veeman Idella Ginger 2471349 (VG) (Emperor Veeman Piebe)	7	11	359	210		16746	4.1	684.9
B. & O., C. L. Weston, Lakeside, Calif.								
Luxmont Safemaster Lady Fair 2407349 (Safemaster)	5	1	331	225		18474	3.7	676.7
B., Luxmont Farms, Wrightsville, Pa. O., Otco Farms, Strongsville, Ohio								
Stockton Pontiac Prospect 2390727 (Stockton Matchless Pontiac)	5	6	365	163		17802	3.6	648.6
B. & O., Stockton State Hospital, Stockton, Calif.								
Sunny Grove Constance Lily White 2352611 (Commodore Constance)	6	7	365	213		17018	3.8	639.2
B., Paul Sternsky, Little Falls, N. Y. O., Paul & Martin Sternsky, Little Falls, N. Y.								
Andreas Glory Footprint 2278174 (GP) (Dunloggin Footprint)	7	0	365	—		18970	3.3	622.6
B., H. D. Andreas, Beach City, Ohio O., R. M. Snider & Son, Outville, Ohio								
U-Ho Vesper Man-O-War Ormsby Ida 2234433 (VG) (Man-O-War 60th)	8	3	365	218		17501	3.5	616.8
B. & O., University of Missouri, Columbia, Mo.								
Tyler Farms Rag Apple Pauline 2473738 (GP) (Montvic Rag Apple Gladiator)	5	6	358	249		13740	4.4	609.5
B. & O., John H. C. Tyler, West Newbury, Vt.								
Kalon Gardenia Papoose De Kol 2435436 (Hidden Gold Papoose Royal)	5	11	365	196		17429	3.1	546.4
B., Arthur N. Wiley, Lebanon, Ind. O., C. M. Bottema, Jr., Bridgeport, Ind.								
Ravenglow Senatorn Montvic Lass 2425606 (King Bessie Senator)	5	1	329	233		15963	3.4	544.3
B. & O., E. H. Ravenscroft, Antioch, Ill.								
Fayr-Lick Perfection Margie 2508613 (Perfection Ormsby Walker)	6	10	343	249		16960	3.1	534.0
B., R. M. Snider, Outville, Ohio O., R. M. Snider & Son, Outville, Ohio								
Hoesly Inka Bess Ormsby 2343108 (Hoesly Inka Butter Boy)	8	7	345	—		14095	3.8	531.3
B., R. M. Snider, Outville, Ohio O., R. M. Snider & Son, Outville, Ohio								
Woosterdale Bessie Segis Ideal 2520783 (Sir Bess Ormsby Fubes Ideal)	6	0	261	105		14523	3.6	517.2
B., Fred M. Wooster, Union Hill, N. Y. O., Walter W. Burtis, Cortland, N. Y.								
Inka Aggie Korndyke Piebe 2395340 (Creator Spring Brook)	7	0	265	183		16085	2.9	479.4
B., Walter E. Langsdorf, Zumbrota, Minn. O., Walker-Gordon Laboratories of N. E., Inc., Charles River Village, Mass.								
River Trail Inka Segis Bessie 2337721 (Sir Inka Segis Ripple of West View)	6	9	297	—		14074	3.3	465.6
B., C. H. Ginn, Sidney, Ohio O., SanMarGlale Farms, Oregonia, Ohio								
Senior Four-Year Class								
Fabst Burke Betsy Wayne 2448350 (E) (Wisconsin Admiral Burke Lad)	4	9	305	—		24030	3.7	896.0
B. & O., Fabst Farms, Inc., Oconomowoc, Wis.								
Fabst Burke Cascade Belmont 2479482 (VG) (Wisconsin Admiral Burke Lad)	4	6	347	231		20252	4.1	824.4
B. & O. Fabst Farms, Inc., Oconomowoc, Wis.								
Inka Walker Ella 2400618 (Tyler Farms Rag Apple Joe)	4	10	365	171		22390	3.5	794.0
B., H. J. Miller, North Hartland, Vt. O., Mrs. Waldo S. Kellogg, Derby, Conn.								
Du Page River Segis Annie 2453861 (Du-Pa-Ri Segis Calantha)	4	10	352	189		20545	3.8	782.3
B. & O., Du Page River Farm, Joliet, Ill.								
Fabst Burkade Wayne Prilly 2448355 (E) (Wisconsin Admiral Burke Lad)	4	7	365	250		20018	3.7	733.5
B. & O., Fabst Farms, Inc., Oconomowoc, Wis.								
Ravenglow Oak Edenna 2505853 (Dictator Ormsby Oak)	4	6	365	222		17059	4.0	680.2
B. & O., E. H. Ravenscroft, Antioch, Ill.								
C E B Chieftain Laura 2513724 (Testmor Montvic Chieftain)	4	6	365	169		17671	3.4	607.6
B., Grace S. Bull, Syracuse, N. Y. O., R. Austin & Jay W. Backus, Mexico, N. Y.								
Stockton Harold Matchless 2501185 (Stockton Harold)	4	8	365	141		15042	3.8	578.0
B. & O., Stockton State Hospital, Stockton, Calif.								
Wal-Co-Farm Betty Emperor Tritomia 2536973 (G) (Rose Hill Emperor Governor)	4	6	332	—		14374	3.4	491.3
B. & O., Walworth County Asylum Farm, Elkhorn, Wis.								
Junior Four-Year Class								
Hazelwood Imperial Segis Mercedes 2479827 (VG) (Carnation Imperial Fayne)	4	4	365	202		27398	3.6	1000.0
B., Hazelwood Holstein Farms, Freewater, Oreg. O., State College of Washington, Pullman, Wash. State Leader								
Double-Lady-Hark Burk Pride Gerb-Col 2521618 (F) (Douglas Buttercup Hark)	4	4	365	207		22182	3.5	787.0
B. & O., U. S. Dairy Division, Beltsville, Md.								
Dunloggin Ver Ember 2513047 (Montvic Lochinvar)	4	4	365	232		22402	3.0	681.5
B., J. Natwick & Co., Ellicott City, Md O., Otco Farms, Strongsville, Ohio								
Yankton Echo Segis Hello 2508205 (GP) (Yankton Segis Hello)	4	5	365	225		19478	3.5	674.8
B. & O., Yankton State Hospital, Yankton, S. Dak.								
Fabst Roamer Rayclare 2489897 (VG) (Fabst Roamer)	4	5	315	170		19580	3.4	658.1
B. & O., Fabst Farms, Inc., Oconomowoc, Wis.								

Name of Cow, Sire, Breeder and Owner	Age Y.	Age M.	No. of Days	Days Calf	Milk Lbs.	% Fat	Fat Lbs.
Holwyn Doris Walker 2540622 (Carnation Warden) B., Bonic Bros., Marysville, Ohio O., R. M. Snider & Son, Outville, Ohio	4	0	332	248	14400	4.1	596.8
Wal-Co-Farm Ruby Emperor Ruth 2526271 (VG) (Rose Hill Emperor Governor) B. & O., Walworth County Asylum Farm, Elkhorn, Wis.	4	1	361	193	16633	3.5	584.0
Hartwood Adeatha Wintrose 2522300 (Shanghigh Joe Hope) B., Earl Hart, Cincinnati, Ohio O., Francis Ryan, Billings, N. Y.	4	2	361	151	15444	3.7	576.4
Senior Three-Year Class							
Stockton High Life Midway 2630541 (Stockton Midway) B. & O., Stockton State Hospital, Stockton, Calif.	3	11	361	219	21267	3.5	741.3
Wal-Co-Farm Zelma Belmont Hill 2579083 (GP) (Rose Hill Emperor Governor) B. & O. Walworth County Asylum Farm, Elkhorn, Wis.	3	6	365	205	18780	3.6	667.1
Doug-Nine-O-Five Doug Burk Gerb Col W 2617715 (F) (Sir-Doug Nine-O-Five Gerb Colan Star) B. & O., U. S. Dairy Division, Beltsville, Md.	3	6	329	137	19058	3.5	663.9
Springbank Abbe Lett Sovereign 2588127 (G) (Montvic Rag Apple Sovereign) B., T. B. Dent, Woodstock, Ont. O., Edward P. Byrd, Oklahoma City, Okla.	3	10	365	—	14814	3.9	576.3
Jamestown Inka May Julia 2659961 (Sir Inka May 5th) B. & O., State Hospital for the Insane, Jamestown, N. Dak.	3	6	356	207	18435	3.1	567.0
Carnarvon Pearl Jane 2648190 (VG) (Dunloggin Gold Master) B., Naaman Stoltzfus, Morgantown, Pa. O., Francis Ryan, Billings, N. Y.	3	6	304	156	14551	3.8	549.8
Fayr-Lick Paula 2580619 (Man-O-War Ormsby Posch) B. & O., R. M. Snider & Son, Outville, Ohio	3	11	365	—	17052	3.0	508.3
Junior Three-Year Class							
Allfame Jewelcrest Cascader 2713974 (Pabst Sir Cascader Wayne) B., Erickson's Dairy Products Co., Houlton, Oreg. O., Agnes Van Bavel, Astoria, Oreg. State Leader	3	4	305	176	24619	3.7	899.5
Lady-Rose Hark Burk Pabst Picho Pride G C 2628790 (GP) (Rose Hill Emperor Governor) B. & O., U. S. Dairy Division, Beltsville, Md.	3	5	365	213	19468	4.0	773.1
Wal-Co-Farm Patty Hill Belmont 2579084 (VG) (Rose Hill Emperor Governor) B. & O., Walworth County Asylum Farm, Elkhorn, Wis.	3	5	305	203	18433	3.8	693.7
Stockton Matchless Edith 2609193 (Mendocino Matchless) B. & O., Stockton State Hospital, Stockton, Calif.	3	4	324	329	15561	3.6	663.3
Lady-Rose Burk Di-Gerb Col Bess 2606347 (G) (Rose Hill Emperor Governor) B. & O., U. S. Dairy Division, Beltsville, Md.	3	3	361	226	15131	4.2	631.1
Stockton Woodbine Hank 2609190 (Stockton Hank) B. & O., Stockton State Hospital, Stockton, Calif.	3	2	309	231	18745	4.3	599.9
Yankton Picho Hello Mary 2611305 (GP) (Strathmore K s M Sir Hello) B. & O., Yankton State Hospital, Yankton, S. Dak.	3	4	328	325	13184	4.1	541.7
Erindale Betty Lauxmont 2636507 (Erindale Lauxmont Segis Payne) B., A. J. O'Connor, Swartz Creek, Mich. O., Jack R. Budd, Belleville, Mich.	3	1	235	220	15025	3.5	526.3
Redfield Brook Fobes Johanna 2558256 (VG) (King Bessie Fobes Maid) B. & O., State School & Home, Redfield, S. Dak.	3	4	365	—	13527	3.6	487.4
Gov-Rose Hark Burk Gerb Col Johan 2630716 (G) (Rose Hill Emperor Governor) B. & O., U. S. Dairy Division, Beltsville, Md.	3	5	321	21	10856	3.9	418.0
Senior Two-Year Class							
Pabst Burke Pride Clovale 2650144 (GP) (Wisconsin Admiral Burke Lad) B. & O., Pabst Farms, Inc., Oconomowoc, Wis.	2	10	365	—	18869	3.7	707.3
Pabst Roamer Nettie 2679235 (G) (Pabst Roamer) B. & O., Pabst Farms, Inc., Oconomowoc, Wis.	2	6	365	125	20098	3.5	699.8
Pabst Ramburke Josephine 2704498 (VG) (Pabst Rambler) B. & O., Pabst Farms, Inc., Oconomowoc, Wis.	2	6	365	201	20383	3.4	690.8
Pabst Regal Jewel 2660783 (VG) (Pabst Regal) B. & O., Pabst Farms, Inc., Oconomowoc, Wis.	2	8	365	177	18464	3.7	681.6
Yankton Louise Johanna Pietertje 2670315 (G) (Redfield King Bessie Gypsie) B. & O., Yankton State Hospital, Yankton, S. Dak.	2	8	365	243	18574	3.4	631.3
H D I Golden Jane 2686141 (G) (Rose Hill Emperor Governor) B. & O., U. S. Dairy Division, Beltsville, Md.	2	9	365	132	16188	3.8	613.6
Pabst Burke Monrade Prilly Wayne 2690711 (GP) (Wisconsin Admiral Burke Lad) B. & O., Pabst Farms, Inc., Oconomowoc, Wis.	2	6	365	48	16932	3.7	620.7
Stockton Matchless Ethel 2686209 (Mendocino Matchless) B. & O., Stockton State Hospital, Stockton, Calif.	2	10	335	215	14719	3.8	574.3
Essex Monie Bessie Design 2716508 (Dunloggin Design) B., County of Essex, Cedar Grove, N. J. O., Francis Ryan, Billings, N. Y.	2	10	319	235	14599	3.8	559.1
Maple Haven Fobes Var 2682632 (Dunloggin Wonder Var) B. & O., Donald Phillips, Salem, Ohio	2	8	365	141	13713	4.0	553.2
Fernalie R Var Jemima 2710489 (Dunloggin Romeo Var) B., Frank W. Fernsler, Lebanon, Pa. O., Otto Farms, Strongsville, Ohio	2	8	361	236	11443	3.4	529.1
Hartog Korndyke Nig Fobes 2742816 (King Pabst Ajax des Plaines) B., Rosaire Legault, Pointe Claire, Que. O., Alex Shapiro, Bedford, N. H.	2	7	365	209	13930	3.7	516.6
Piper View C Madcap Waxmaun Helen 2795011 (GP) (Carnation Madcap Maximum) B., Piper Farms, Watertown, Wis. O., Piper Brothers Farms, Watertown, Wis.	2	6	339	243	14309	3.3	459.6
U-Mo Chieftain Posch Alice 2711927 (G) (Hamer Ormsby Chieftain Posch) B. & O., University of Missouri, Columbia, Mo.	2	6	313	229	10350	4.1	427.0
Redfield Model Bessie Fobes 2677981 (F) (King Bessie Fobes Maid) B. & O., State School & Home, Redfield, S. Dak.	2	11	336	—	10040	3.0	418.7
Junior Two-Year Class							
Pabst Rebel Cascader 2723493 (VG) (Pabst Regal) B. & O., Pabst Farms, Inc., Oconomowoc, Wis.	2	3	365	184	21921	3.8	825.3
Pabst Regal Jessie 2753386 (GP) (Pabst Regal) B. & O., Pabst Farms, Inc., Oconomowoc, Wis.	2	3	365	—	20187	3.5	725.5
Pabst Regal Patricia 2741976 (GP) (Pabst Regal) B. & O., Pabst Farms, Inc., Oconomowoc, Wis.	2	3	365	—	18591	3.9	720.7
Pabst Ruburke Ollie 2753387 (VG) (Pabst Regal) B. & O., Pabst Farms, Inc., Oconomowoc, Wis.	2	3	365	—	17525	4.0	701.4
Pabst Ruburke Tidy Fobes 2704500 (VG) (Pabst Roamer) B. & O., Pabst Farms, Inc., Oconomowoc, Wis.	2	5	365	156	19062	3.5	674.9
Stockton Patton Chieftain 2673165 (Stockton General Patton) B. & O., Stockton State Hospital, Stockton, Calif.	1	10	365	159	18191	3.7	666.8
Westlake Bonkeur Inka Hetie 2795576 (Westlake Bonkeur Abbekerk) B. & O., C. L. Weston, Lakeside, Calif.	2	3	365	211	16258	4.0	650.9
H D I Garden Aster 2773042 (F) (Rose Hill Emperor Governor) B. & O., U. S. Dairy Division, Beltsville, Md.	2	3	361	235	15973	4.0	642.3
Pabst Regal Admiral Syna 2723396 (GP) (Pabst Regal) B. & O., Pabst Farms, Inc., Oconomowoc, Wis.	2	1	365	156	15606	3.4	639.3
Pabst Regal Beth 2753388 (VG) (Pabst Regal) B. & O., Pabst Farms, Inc., Oconomowoc, Wis.	2	1	365	232	15115	4.1	621.0
Lady Ann Sovereign 2823252 (VG) (Montvic Rag Apple Sovereign) B., Elmer S. Stoltz, Ayr, Ont. O., Francis Ryan, Billings, N. Y.	2	5	365	—	16043	3.8	608.7
H D I Gem Quality 2756503 (GP) (Rose Hill Emperor Governor) B. & O., U. S. Dairy Division, Beltsville, Md.	2	3	365	212	15524	3.9	605.5
Yankton Mutual Hartog 2682043 (VG) (Yankton Mutual Korndyke) B. & O., Yankton State Hospital, Yankton, S. Dak.	2	5	365	248	16446	3.6	573.4

Name of Cow, Sire, Breeder and Owner	Age Y.	Age M.	L. of R.	Car. Calf	Milk Lbs.	% Fat	Fat Lbs.
Cornucopia Hag Apple Noreen 3020051 (G) (Illeker Gus) B., Archibald Speirs, Brampton, Ont. O., Ralph A. Thompson, Clymer, N. Y.	1	11	365	166	16819	3.4	572.6
Redfield Model Fubes Piebe 2707707 (GP) (King Bessie Fubes Maid) B. & O. State School & Home, Redfield, S. Dak.	2	5	365	220	15126	3.7	562.6
Perndale B Vae Blacky 2710407 (Dunloggin Romeo Vae) B., Frank W. Fornsler, Lebanon, Pa. O., Oho. Farms, Strongsville, Ohio.	2	2	365	76	14029	4.0	555.7
B D I Goiety Lass 2756566 (P) (Rose Hill Emperor Governor) B. & O., U. S. Dairy Division, Beltsville, Md.	2	1	365	166	12309	4.3	525.3
Cook-Mar Oral Tirnsia 2622999 (Oriole Home Bessie Mead) B. & O., C. H. Bottema, Jr., Bridgeport, Ind.	2	2	365	182	15293	3.4	517.4
Pabst Boomer Delia 2722380 (GP) (Pabst Boomer) B. & O., Pabst Farms, Inc., Oconomowoc, Wis.	2	3	365	—	14573	3.5	517.1
Bo-Cane Beauty Millie 2737093 (Pabst Burke Creator) B. & O., Bo-Cane Farms, Fall River, Wis.	2	5	363	209	15407	3.2	496.1
Yankton Korndyke Prilly Ormsby 2718341 (G) (Yankton Korndyke Ormsby Pietertje) B. & O., Yankton State Hospital, Yankton, S. Dak.	2	2	365	149	14258	3.4	482.2
U-Mo Ormsby Achievement Fenera 2746234 (G) (U-Neb Pan Achievement) B. & O., University of Missouri, Columbia, Mo.	2	4	365	204	14306	3.3	476.5
Bo-Cane Empress Wilefob Burke 2737095 (Pabst Burke Creator) B. & O., Bo-Cane Farms, Fall River, Wis.	2	4	365	173	17127	2.7	469.7
U-Mo Chieftain Pusch Rooster 2711928 (G) (Hamer Ormsby Chieftain Pusch) B. & O., University of Missouri, Columbia, Mo.	2	5	365	232	11924	3.7	446.0
U-Mo Chieftain Pusch Celia 2746238 (GP) (Hamer Ormsby Chieftain Pusch) B. & O., University of Missouri, Columbia, Mo.	2	3	365	224	11286	3.9	444.6
B D I Gambol Betty 2799418 (G) (Rose Hill Emperor Governor) B. & O., U. S. Dairy Division, Beltsville, Md.	2	5	237	—	9831	4.3	422.3
McG Delia Bess Rayalma Farm 2819624 (Sir Rayluma Goliath Rosalea) B., Robert McGregor & Son, Sand Creek, Mich. O., R. F. & L. K. Ullmann, Manchester, Mich.	2	5	354	4	10654	3.7	394.1

YEARLY DIVISION 2X

Full-Aged Class

Rose Skylark Ormsby Beauty 2438063 (GP) (Sir Rose Skylark Ormsby Fubes) B. & O., G. F. Walters & Son, Waterloo, Iowa	5	8	365	243	18417	4.6	905.0
Aaggie Model Piebe Tritonia 2348635 (VG) (Sir Pietertje Model Ormsby B., V. L. Smith, Central City, Iowa O., Weaver Witwer, Marion, Iowa.	5	10	365	138	22039	3.6	799.5
Shaws Jewel Royal Fern Side 2453374 (VG) (Shaws Dauntless Jewel Direct) B., Harold J. Shaw, Sanford, Maine O., Farnham W. Smith, Carlisle, Mass.	6	2	365	—	20730	3.7	773.7
Dorodelia Colantha Fubes 2399722 (E) (Luxmont Adrodelia) B. & O., Norman E. Rishel, York, Pa.	6	10	325	193	16133	4.6	734.3
Gene Marathon Segis 1831007 (VG) (Marathon Ormsby Sensation) B., Carroll H. Landon, New Haven, Vt. O., Farnham W. Smith, Carlisle, Mass.	11	10	365	—	18267	3.9	709.7
Silvia Farm Dean Katherine 2382904 (GP) (Dean Marathon Belle) B. & O., Silvia Farms, Inc., Greensburg, Pa.	6	7	365	83	14006	4.8	668.0
Dunloggin Fond Bee Bee 2390721 (Dunloggin Fond Memory) B., J. Natwick & Co., Ellicott City, Md. O., J. A. Sutten, Visalia, Calif.	6	11	338	214	14595	4.4	642.9
Doris Ilona Posch 2173370 (Prince Kevin Posch) B., Harry Yates, Orchard Park, N. Y. O., Alfred L. Rose, Pine Plains, N. Y.	8	4	365	255	16115	3.9	635.1
Colantha Bessie Payne Lass 2323416 (GP) (Illinnia Patriarch Bessie) B., Schmidt & Grove, Springfield, Ohio O., John M. Stoffell, Knoxville, Tenn.	8	1	365	206	17453	3.5	623.3
Johanna Lady Delia 2318482 (Duke Delia) B. & O., John Zoberlin, Plymouth, Wis.	6	3	352	227	18084	3.4	620.2
Amia Posch 2387548 (Commander Posch) B., E. Austin Backus, Mexico, N. Y. O., Alfred L. Rose, Pine Plains, N. Y.	5	3	365	72	16866	3.6	601.6
Bonnie Ormsby Eleanora 2347964 (Pinehurst Duke Kathie) B., Riordan Bros., Plymouth, Wis. O., John Zoberlin, Plymouth, Wis.	7	8	334	230	16559	3.6	587.9
Edwarana Lady Butter King Jewel 2288145 (Carnation Ormsby Sir Bessie) B. & O., Edward M. Arnos, Adrian, Mich.	7	3	365	218	17637	3.3	579.6
Pabst Burke Judith 2411952 (VG) (Wisconsin Admiral Burke Lad) B. & O., Pabst Farms, Inc., Oconomowoc, Wis.	5	0	365	198	13874	4.2	579.4
Rose Skylark Ormsby Burke 2470393 (GP) (Sir Rose Skylark Ormsby Fubes) B. & O., G. F. Walters & Son, Waterloo, Iowa	6	0	365	264	15088	3.8	578.4
Pioneer Romeo Starline 2527455 (GP) (Pioneer Romeo Matador) B., Pioneer Farm, Sunnyside, Wash. O., Sherwood Breeding Farm, Sunnyside, Wash.	5	3	371	—	15536	3.5	545.0
Dabar Pontiac Beauty 2450629 (GP) (Carnation Bracelet Homestead) B., Schmidt & Grove, Springfield, Ohio O., John M. Stoffell, Knoxville, Tenn.	6	2	365	235	15633	3.3	517.1
Princess Mercedes Ormsby Fubes 2d 2318481 (Duke Delia Ormsby) B. & O., John Zoberlin, Plymouth, Wis.	6	7	306	208	13348	3.4	453.1

Senior Four-Year Class

Culver Eden Ormsby Babe 2533735 (Posch Ormsby Fubes Eden) B. & O., John A. Newman & Sons, Culver, Ind.	4	11	352	186	18770	3.5	649.8
Cornflower De Kol Prilly 2533272 (Sir Ollie De Kol Korndyke Prilly) B. & O., John Zoberlin, Plymouth, Wis.	4	6	306	214	18583	3.2	597.7
Shamrock Princess Dewdrop 2546231 (Hartholm Posch Jewel Dewdrop) B. & O., Charles K. Hays, Sparta, Ill.	4	11	341	221	16288	3.4	559.9
Silvia Farm First Esteem 2480664 (Pabst Eminent) B. & O., Silvia Farms, Inc., Greensburg, Pa.	4	8	309	187	13669	4.1	554.0
Admiral Bessie Fubes 2473321 (GP) (Admiral Beechwood Ormsby 15th) B. & O., Henry Van Driest, Cedar Grove, Wis.	4	11	365	—	13889	3.6	495.7

Junior Four-Year Class

Distinction Greta Typesetter 2506143 (Carnation Typesetter) B., John Wuethrich, Greenwood, Wis. O., John Wuethrich Creamery Co., Greenwood, Wis.	4	3	320	159	13795	3.5	487.9
Meradale Lady Fubes 2625503 (Illinnia Bessie Canary Fubes) B., Hansen & Merner, Cedar Falls, Iowa O., Knapp & Merner, Cedar Falls, Iowa	4	1	319	193	13290	3.3	440.0

Senior Three-Year Class

U N H Mike Lisa 2584379 (GP) (N J E S Conqueror Flores Mike) B. & O., University of New Hampshire, Durham, N. H.	3	10	319	223	17320	3.9	678.4
Ellenvale Moolo Almeda 2611380 (Carnation Topper) B., Ernest F. Sloan, Ellendale, Minn. O., A. H. Bruce, Northfield, Minn.	State Leader						
Culver Eden Pearl Kitts 2720434 (Posch Ormsby Fubes Eden) B., John A. Newman, Culver, Ind. O., John A. Newman & Sons, Culver, Ind.	3	11	365	143	14119	4.4	617.0
De Kol Ashby Harlow 2618984 (GP) (Burke Ashby Vale) B., Asa A. Booker, North Hampton, N. H. O., Aldo Panciera, Westerly, R. I.	3	7	365	213	15199	3.3	508.1
Vale Burke Lincoln 2618983 (GP) (Burke Ashby Vale) B., Asa A. Booker, North Hampton, N. H. O., Aldo Panciera, Westerly, R. I.	3	6	319	196	13145	3.8	499.7
N P Hicoke Klaver Iris 2702194 (G) (Carnation Helio Imperial) B. & O., University of Nebraska, North Platte, Nebr.	3	8	334	210	14040	3.4	477.8
	3	6	291	—	16111	3.5	351.5

Junior Three-Year Class

St Croixcs Senecia 2644197 (VG) (Wimbledon Ollie Emperor) B. & O., St. Croix County Hospital, New Richmond, Wis.	3	2	362	247	16071	3.7	596.1
Olive Ormsby Burke 2622549 (VG) (Oakendale Sir Teverick Ormsby) B. & O., Norman E. Rishel, York, Pa.	3	5	341	229	14262	3.8	540.1
Hope Montvic Posch 2644391 (Sir Piebe Ormsby Posch Segis) B. & O., Beckman Brothers, Genoa City, Wis.	3	2	365	161	15435	3.5	540.1
Shetlare Triune Fubes Inka 2565059 (G) (Shetlare Triune Inka Supreme) B., Harry L. Shetlar, Conway Springs, Kans. O., Luther Shetlar, Conway Springs, Kans.	3	2	365	47	14853	3.5	518.2
A H T Fan Lea Net 2637858 (G) (Dunloggin Fan Leo) B. & O., Abram B. Thul, Clearwater, Kans.	3	1	344	217	11470	3.7	419.8
Culver Eden Ormsby Rookie 2730481 (Posch Ormsby Fubes Eden) B. & O., John A. Newman & Sons, Culver, Ind.	3	3	365	101	13353	2.9	375.4
Sutten Duke Vae Luce 2656537 (Dunloggin Strath Vae) B. & O., J. A. Sutten, Visalia, Calif.	3	0	365	180	10655	3.1	307.4

Name of Cow, Sire, Breeder and Owner	Age Y.	M.	L. of St.	Cur. Calf	Milk Lbs.	% Fat	Fat Lbs.
Senior Two-Year Class							
St Croixco Celia Beets Ormsby 2709508 (GP) (Pabst Sir Belmont Colantha)	2	6	365	180	17498	4.0	711.6
B. & O., St. Croix County Hospital, New Richmond, Wis.							
Yankton Louise Prilly Johanna 2670216 (VG) (Redfield King Bessie (Ipple)	2	7	365	189	16829	3.5	577.4
B. & O., Yankton State Hospital, Yankton, S. Dak.					State Leader		
Sinking Springs Pilot Lilly 2811077 (Lauxmont Rag Apple Pilot)	2	6	365	147	12696	4.4	563.4
B. & O., Louis J. Appell, York, Pa.							
Sutton Oaks Sexton Segis 2702216 (Sutton Oaks Var Sexton)	2	8	365	180	15654	3.5	554.5
B. & O., J. A. Sutton, Visalia, Calif.							
St Croixco Mabel Belmont Rex 2709508 (GP) (St Croixco Gill Hill Rex)	2	10	343	283	13936	3.9	542.4
B. & O., St. Croix County Hospital, New Richmond, Wis.							
Nowlaco M B B Belle 2726949 (GP) (Lalaur M B B Creator)	2	8	365	223	11743	4.5	526.7
B. & O., No. Wis. Colony & Training School, Chippewa Falls, Wis.							
St Croixco Sylvia Princess 2709508 (GP) (Wimbledon Ollie Emperor)	2	7	360	200	12006	3.9	511.8
B. & O., St. Croix County Hospital, New Richmond, Wis.							
MayBeld Lucy Ann 2670096 (Bonheur Peach Comet Lad)	2	8	365	169	14212	3.5	501.6
B., Donald A. MacRae, Lancaster, Ont. O., Charles Stroh, Suffield, Conn.							
Hilltop Supreme Lorna 2706201 (Miller Acres Supreme Mr Hallie)	2	6	350	207	12654	3.4	430.9
B. O., Charles Stroh, Suffield, Conn.							
Princess Wayne Pabst 2670067 (Paul Netherland Fraucy)	2	6	362	189	12885	3.4	426.1
B., J. N. MacLeod, Dunvegan, Ont. O., Charles Stroh, Suffield, Conn.							
Ball Farm Lochinvar Bonheur Pet 2700963 (Osborndale Sir Pieke Lochinvar)	2	6	340	215	10657	3.3	350.0
B. & O., Edgar G. Ball, Elwood, Ind.							
Junior Two-Year Class							
Gray View Pansy Sovereign 2790540 (VG) (Montvic Rag Apple Sovereign)	2	0	365	243	19920	4.5	620.0
B. & O., Harvey A. Nelson & Sons, Union Grove, Wis.					State Leader		
Jonabell Peggy 2743974 (Jonabell Solid Gold)	2	4	365	191	13915	3.9	541.2
B. & O., John A. Bell, Jr., Sewickley, Pa.							
Lake Park Princess Aristocrat 2700308 (GP) (Newmont Aristocrat 18th)	2	3	365	135	13902	3.5	493.5
B. & O., E. C. Wippermann, Sheboygan, Wis.							
Bancroft Acres Successor Mercedes 2683241 (G) (Raymondale Ideal Successor)	2	4	365	132	17412	3.8	659.0
B., Glenn L. Bancroft, Flint, Mich. O., Sam J. Johnson, West Chester, Ohio.							
Sutton Oaks Sexton Sondel 2719014 (Sutton Oaks Var Sexton)	2	5	365	217	11711	4.9	466.5
B. & O., J. A. Sutton, Visalia, Calif.							
Lake Park Sally Aristocrat 2770790 (G) (Newmont Aristocrat 18th)	2	3	365	216	12181	3.7	450.8
B. & O., E. C. Wippermann, Sheboygan, Wis.							
N P Katrina Klaver Ormsby 2723797 (GP) (N P Ormsby Concentrator)	2	3	335	243	12652	3.5	441.3
B. & O., University of Nebraska, North Platte, Nebr.							
Diatfaction Rosfield Modest 2740300 (Quaxmont Sir Modest 44th)	2	3	344	239	11803	3.7	433.7
B. & O., John Wuethrich Creamery Co., Greenwood, Wis.							
Sutton Oaks Sexton Snowbank 2733054 (Sutton Oaks Var Sexton)	2	4	335	211	11596	3.3	381.7
B. & O., J. A. Sutton, Visalia, Calif.							
Hunt Inka F D A Maid 2690047 (G) (Gov Inka Klaver Pride F Paul Sade)	2	0	365	36	10610	3.5	377.7
B. & O., U. S. Dairy Division, Huntley, Mont.							
Paforft Pabst Sensation 2706499 (Sensation Pontiac Champion)	2	3	360	226	10068	3.7	372.0
B., Harvey Coleman, Cainsville, Ont. O., Harold Montgomery, Johnstown, Ohio.							
W I S Grace Major 2751417 (Wis Major Burke Fobes)	2	1	335	247	10513	3.5	368.9
B. & O., Wisconsin School for Boys, Waukesha, Wis.							
Sutton Oaks Var Supply 2718015 (Dunloggin Strath Var)	2	1	335	233	10316	3.6	368.7
B. & O., J. A. Sutton, Visalia, Calif.							
W I S Major Diamond 2751418 (Wis Major Burke Fobes)	2	0	332	243	10347	3.5	359.0
B. & O., Wisconsin School for Boys, Waukesha, Wis.							
Sutton Oaks Sexton Lanta 2694275 (Sutton Oaks Var Sexton)	2	4	365	153	9424	3.0	279.4
B. & O., J. A. Sutton, Visalia, Calif.							

LEO H. BLANDING, Advanced Registry Dept.

Wisconsin Spring Classification

ARTHUR PULS, Allenton—(Reclassification):

Three Very Good, twenty-one Good Plus, seventeen Good and two Fair. Checked three Very Good, twelve Good Plus and four Good. Included in this classification were twenty-eight daughters of Cloverlawn Ormsby Admiral, all of which are young cows in the herd and very outstanding in Dairy Character. Most of the older cows in the herd are daughters of Osborndale Tritomia Ormsby Inka Cloverlawn Cascade Ormsby Lileth, the fifteen year old cow who is the second highest producer for Wisconsin in both fat and milk was raised from a Good Plus to a Very Good rating. Present herd sire is Osborndale Sir Eldred Lochinvar, a son of Montvic Lochinvar. Mr. Puls has served the Dodge County Holstein Association as president for a number of years.

JAMES POLCYN, Monticello, Wisconsin:

Four Good Plus, fifteen Good and three Fair. This was the first classification for the herd which is located in Marquette County and is one of the high producing herds in that area. The herd is largely made up of the daughters of two sires, Canary Lad King Bessie and Pabst Barta Crusader. Mr. Polcyn invited in some of the other breeders from the area to see the classification.

JAMES GOLDEN, Friendship, Wisconsin—(Reclassification):

Two Good Plus and three Good. Checked one Excellent, two Very Good and four Good Plus and six Good. The first three daughters of Mr. Golden's Excellent sire, Lange Burke Calomeo, were included in this classification and are showing up well in dairy character and body capacity. Most of the cows are sired by Mr. Golden's former herd sires Pabst Barta Prilly Wayne 32nd and Wis Bess Robes. Mr. Golden has been president of Adams Marquette Association for several years.

WILLIAM CURTIS, Mauston, Wisconsin—(Reclassification):

One Very Good, two Good Plus and three Good. Checked eight Very Good, and eight Good Plus. Mr. Curtis invited in quite a large group of the veteran trainers from Juneau County for the classification. The herd is largely made up of daughters of Mr. Curtis' two herd sires, Pathway Ormsby Prince and Ormsby Tidy Direct. The daughters of both sires show up very well in the herd. One of the promising heifers in the herd is Milkmaid Burke Princess, a daughter of Pabst Burke Breeze.

UNIVERSITY OF WISCONSIN, Madison, Wisconsin:

Four Very Good, nine Good Plus, fourteen Good and four Fair. Checked one Excellent, fifteen Very Good, twenty-one Good Plus, nine Good and one Fair. Most of the herd is made up of animals of Colony bloodlines. Sires with a number of daughters in the herd include, Colony Miranda, Kola Romeo, Colony Vale Abbekerk Sir Heilo, Colony Vale Sir Romeo 4th, Colony Vrouha Sir Hengerveld 14th and University Netherland. Included in the Very Good class in this classification is U. W. Heilo Sir Netherland an eight year old sire.

FRANK CAIRNS, Mazomanie, Wisconsin—(Reclassification):

Two Good Plus, one Good and three Fair. Checked four Very Good, three Good Plus and three Good. Mr. Cairns is sales agent for the Dane County Holstein Association. Herd is largely made up of animals of Colony and Ormsby Breeding. One of the outstanding cows in the herd is Jennitton Jewel Tritomia now fifteen years old classified Very Good on a

For the Office...

THE NEW STANDARD HERD REGISTER

Ideal for the small herd. Contains 50 female blanks, 3 male blanks, service record sheets, etc. (size 11¼ x 9 inches). Plastic bound, heavy pressboard cover; opens flat for easy writing.

Price $2.00

MASTER HERD REGISTER

A 3-ring loose-leaf binder of top quality (Fabrikoid imitation leather). Waterproof. Will last a lifetime. Sheets for 75 cows, 3 extra pedigree blanks, index, etc. Size 11¼ x 9 inches.

Price $6.00

Extra blanks at $1.50 *per* 100; $1.00 *for* 50.

POCKET HERD REGISTER

A 2-ring binder of the same quality Fabrikoid, imitation leather, as the "Master." 87 blanks for females; 10 for males; service record blanks, index. Size 5¼ x 8¼ inches.

Price $4.00

Extra blanks at $1.00 *per* 100; 75c *for* 50.

BARN BOOK

A handy book to hang on a nail in the barn. Space for 50 cows and several year's breeding records, etc. Bound in heavy cream-colored paper. Inexpensive, useful.

Price $ .50

Also certificate envelopes for filing registration and transfer blanks at $1.50 *per* 100; $1.00 *for* 50; 40c *per dozen. Milk Record Sheets for recording milk weights in the barn. Room for 12 cows for 31 days, 2X milking.* $1.00 *per dozen.*

For the Bookshelf...

COWPHILOSOPHY

By Mark H. Keaney. Now in the 4th printing of the 2nd revised edition. A leader in the field of dairy publications. A text book for the breeder, written in cowman's language, and by a practical dairyman.

Price $3.00

(*Canadian breeders should contact the HOLSTEIN-FRIESIAN JOURNAL, Canadian distributors, of Cowphilosophy*).

FEEDS AND FEEDING (21st edition)

By F. B. Morrison. The bible of livestock feeders and the standard reference book of scientists. Contains 1300 pages, more than 200 illustrations, handsomely and substantially bound.

Price $7.00

PRINCIPLES OF VETERINARY SCIENCE

By Frederick Brown Hadley, D. V. M. This is the veterinary book we have been waiting to see. Part 1 is devoted to a study of Anatomy and Physiology of Animals, and Part 2 to Animal Diseases. A very complete discussion in language understandable to the layman. 4th edition, completely revised; 521 pages, illustrated.

Price $5.00

Prompt Delivery — Satisfaction Guaranteed

Order Today From

Box 2

Holstein-Friesian World

Lacona, N. Y.

previous classification. Her daughter Hickory Hill Tritonia Jewel was given a Good Plus classification as a heifer. Most of the younger animals in the herd are sired by Winterthur Winner Fobes Burma.

UNIVERSITY OF WISCONSIN, Blain Exp. Farm, Lake Mills, Wisconsin:

Two Very Good, fourteen Good Plus, forty-seven Good and thirty-four Fair. This is a cooperative experimental breeding project of the U.S.-D.A. and University of Wisconsin. Daughters of bulls represented in this project include Dunloggin Ollie, Lelauer M. B. B. Creator, Saint Croix Dictator Belmont, Saint Croix County Hartog Burke, University Netherland, Wimbeetan Moore Emperor, Dunloggin X. Ollie and Wimbleton Moore Emperor were each classified Very Good. The effects of inbreeding will be compared with outcrossing of families within the breed on a long time experiment. Twenty daughters of each bull are being used as a basis for the experiment.

Dr. W. E. Petersen of the University of Minnesota addressed a gathering of two hundred Holstein breeders at Cayuga, N. Y., on June 19, and presented many interesting facts and theories discovered through his experiments with udder development and milk secretion in the dairy cow.

The meeting was sponsored by the Cayuga-Seneca Holstein Club.

J. E. BLOOMFIELD DISPERSAL

(Held at Oakford, Pa., on June 23. R. Austin Backus, Mexico, N. Y., Sale Manager).

CATALOG SUMMARY

27 Females 2y & over	**$9,210**	**$341.11**
(5 calves under 3m sold with dam)	**325**	**65.00**
2 Bred yearlings	**465**	**232.50**
4 Open yearlings	**745**	**186.25**
13 Heifer calves over 3m	**1,925**	**148.08**
2 Bulls over 3m	**565**	**282.50**
48 Head	**$13,235**	**$275.73**
9 Grades	**1,270**	
	$15,505	

The buyers:

Charles D. Lownes & Sons, Newtown, Pa.

Maple Lane Julie R. A. Thunderbolt (11-48) $775

Other buyers were: Ira Wittshire, Bristol; John A. Vansant, Bristol; John C. Gruver, Fipersville; Dwight Moyer, Perkasie; J. M. Boos, Bristol; James G. Landis, Perkasie; Leidy H. Lewis, Chalfont; Wilmer M. Landis, Perkasie; Henry Landis, Schwenksville; Charles F. Luff, Newton; Curtis Bergey, Telford; James M. Vansant & Son, Langhorne; Irvilwn E. Fulmor, Langhorne; Floyd A. Schafer, Bethlehem; Walter Pruckett, Bristol; Norman S. Davis, Newton; Chas. O'Neill, Bristol; Harold L. Overly, Mertztown, Pa.; David R. Elwell, Elmer; J. W. Hoffman, Belle Mead; W. W. Smart, Washington; Paul F. Scott, Phillipsburg, N. J.; Willard E. Mace, Rising Sun, Md.

Statistical data furnished by R. Austin Backus, Mexico, N. Y.

On the Holstein Front

(Continued from last issue)

Ruby Acres

A few miles north of Elkhorn is S. D. Ruby's beautiful establishment known as Ruby Acres. This was formerly the Brennan farm and herd. Mr. Ruby, head of Ruby Chevrolet in Chicago, was hospitalized at the time of our visit and manager, Floyd Peck, was also away. There were many of the animals that we recognized however. We learned that the dam of Maytag Ormsby Fobes Olive had died freshening a short time before and that her calf was lost also.

Mr. Ruby's purchase at the Maytag dispersal totaled over $13,000 and his top was the Excellent Dictator daughter, Creator Ormsby Fobes Dictator. She would be due to freshen about now to the service of the Excellent Maytag Ormsby Fobes 4th. The "Hedda" cow was next highest at $2,000, one of the five daughters of Maytag Ormsby Fobes in the Ruby shipment.

Maytag Ormsby Fobes 24th is the main herd sire, he was top of the 1949 Top-of-the-Crop sale, full brother to the All-American "Model." Their dam is a Dictator daughter out of the Colantha daughter of DeCreamco Calamity Posch that I'd brought back to Maytags from the 1931 Blue Ribbon Waukesha sale. The "24th" bull succeeded Maytag Dean De Luxe.

We stopped to admire, among others, Wisconsin Satin, $1125 in the 1948 Elkhorn Fall sale, she'd been billed as Archie Sandberg's "dream heifer." With four crosses to Burke, she has now developed into quite a cow, is classified Very Good and had a good record in progress.

CREATOR ORMSBY FOBES DICTATOR (Ex.)

A daughter of Sir Ormsby Fobes Dictator she was the top of S. D. Ruby's purchases at the Maytag Dispersal at $3,900. She has 605 of fat at 3 yrs., is now a member of the Ruby Acres herd, Elkhorn, Wis.

Walworth County Home

This was another initial visit for me. However, with the herd manager, Gene Fleming, it was a case of "remember way back when." Gene had been with Mike Seath on the midwest show circuit at the time I'd

SHOW BLANKETS by DANA . . .

Made in Dana's own shops . . . tailored to order, lettered and trimmed in your colors, and shipped in less than a week. The famous DANA'S BEST blankets are fabric-treated duck, shrink-proof and colorfast, with handsome nickel plated hardware. For choice of colors, contrasting trim colors, sewn or painted lettering, measuring instructions, and wide range of prices on DANA'S BEST and STERLING show blankets, consult page 40 of DANA'S CATALOG*. You are guaranteed excellent workmanship, comfortable slip-proof fit, and champion appearance.

C. H. DANA Company

Est. 1861—Hyde Park 2, Vermont

* DANA'S CATALOG is a standard reference book on livestock supplies . . . issued twice a year . . . free on request.

A Sign of Good Business

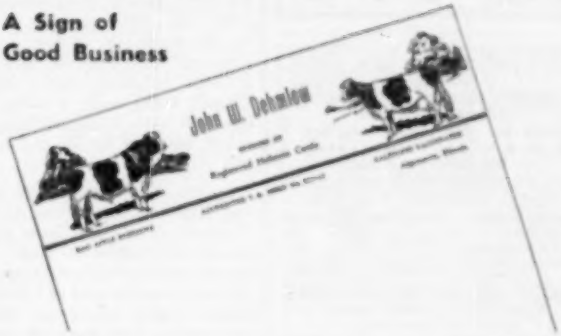

Holstein Letterheads

Modern, individual business stationery will add distinction to your Holstein enterprise. Inexpensive — 500 sheets and envelopes (Hammermill Bond) $12.50 and up.

Send for NEW portfolio of sample letterheads now in use by leading breeders from coast to coast, suggesting many different designs, color combinations, type faces, cuts, decorations, etc. Price list included.

THE CORSE PRESS, Incorporated

"Holstein Printers Since 1883"

SANDY CREEK, NEW YORK

We Suggest . . . . . .

A dark-colored Marksman grandson, born April 23. Straight and deep. All dams Very Good. Dam has 19000 lbs. milk, 691 lbs. fat at 4 yrs. on 2X. Maternal sisters of this bull are averaging well above 4% test with splendid udders. Four of first seven already graded Very Good.

Price $250 delivered and guaranteed to suit the purchaser

We also have Yorkshire boars and gilts eight weeks old at $40 delivered to your station.

DOUGLAS HART

WOODSTOCK ONTARIO

"Canada's Leading 100,000-lb 3X Herd —Where Better Bulls Are Bred."

WANTED

Herdsman to take full charge of reg. Holstein herd on a very modern farm in W. New York. Pleasant surroundings with a good future. State if married, children, age, full particulars and wages. Must furnish best of references. Only thoroughly experienced need apply.

Box 539

HOLSTEIN-FRIESIAN WORLD

Lacona, N. Y.

PERTH COUNTY

HOLSTEIN BREEDERS ASS'N.

We have a fine selection of fresh or springing cows of breeding of commercial stock. Give our new Sales Agent a try.

GORDON F. BELL

St. Marys. Box 789 Ont.

M. V. MANN

Sales Agent

ELGIN COUNTY HOLSTEIN BREEDER'S CLUB

Noted for Type and Production.

R. R. 4, Aylmer, Ontario, Canada

Telephone 31 R 68

BAKER FARM DUNWOOD REALIST owned jointly with W. A. Baker. His dam, Anticipation of Baker Farm (Ex) 20,455 M., 924.8 F., 4.2% at 5y, 2X. His sire, Dunloggin Woodsman, (Dunloggin Fond Memory-Dunloggin Proud Mistress.) His first daughters now on test. A few cows for sale bred to him.

LEON M. SHUMWAY

R.-2, Williamsburg, Mass.

FARM MANAGER AVAILABLE.—Lifetime experience with purebred dairy cattle. 45 years old. Herdsman and showman with Hurlwood Farms 20 years ago. Since then have been operating my own farm. For interview, write

DAVID W. BARNARD

Shelburne Falls, Mass.

KENT COUNTY HOLSTEIN BREEDERS' ASS'N, Inc.

GORDON AINSLIE, Sales Agent

Rural Route 5 — Tel. 2281

BLENHEIM, ONTARIO

been showing Iowa herds, 20 years ago.

This is the herd that stood third on the National List the past year in HIR on groups of more than 50 cows, 3X and 2X. The figures were 529.8 pounds of fat on 54 cows, 17 on 3X and 37 on 2X. There have been two other years when the herd average has been over 500 of fat.

The queen of the herd here is Walco Farm Queen Tritomia Belmont, classified Excellent with a record of 1034 of fat on 3X. She is essentially home bred, her sire Walco Farm Baron and her dams going gack to Walworth County Home breeding for the past twenty years. Her son, also classified Excellent, has been in service in the herd for some time and has just been sold to the Shawno ABA with semen privileges. He was fourth at the state fair in the aged bull class as a three year old in 1948 and is sired by King Bessie Korndyke Ormsby Fobes most of whose daughters have been developed here. There is one with 826 on 3X and two over 700.

WAL-CO FARM QUEEN TRITOMIA BELMONT (Ex.)

She has one 2X record of 1034 of fat and another of 895 of fat. Bred and developed by Walworth County (Wis.) Hospital Farm where she has two sons in Service.

Besides the "Queen" cow and her son Excellent there are two other Excellent cows, Dawn Rose with two records over 800 of fat with a son in service and Hanna Salo Arthur, with 3X records of 956 and 817 of fat, 11th placed in aged cows at the 1949 state fair. She is a daughter of Governor Dawn Arthur who saw some service at Walco Farms and whose full brother Governor Dawn Actor, now at the Badger ABA has a number of Good daughters in the herd.

The Marto-Godfrey Herd

Alfred L. Godfrey is an attorney in Elkhorn and has built up a nice herd again after a dispersal a few years ago. He is now on DHIA and A. R. His last CTA average was 526 of fat on 76 head on 2X. He had been using the "George" bull before that sire left Kyland Farms and Mr. Godfrey told us that he had thirteen daughters of this sire and a son out

A DOUBLE MADCAP!

Dark Colored — Born 4-17-50.

We offer a son of Carnation Madcap Ambassador, the well-proven son of Carnation Governor Imperial and the 1210-lb. 4.1% "Madcap" sister.

His dam with 669 fat, 4.1% on 2X at 2y 1m (DHIA) is by the high index bull Colfax Carnation Madcap. He is a grandson of both "Governor" and "Madcap Fayne," 1392-lb. fat. Second dam has 618 fat, 4.2% on 2X at 4y.

Ask about other high record cows bred to "Ambassador" for Sept. freshening.

J. P. RASMUSSEN & SON

Maynard, Iowa

WANTED AT ONCE

For purebred Holstein herd, married dairyman, hand and machine milker. Must be steady, clean and willing, and agreeable with other men. Wife to board two or three men. References required.

Spitzer Farm

Strongsville, Ohio

(Phone: CENTER 8-6262)

Wanted to Purchase

Several sound, clean, fully accredited "Excellent" or "Very Good", 800 to 1000-lb. fat cows. Prefer Woodmaster or Rag Apple blood lines. Must be good breeding and foundation cows. Send pedigree, pictures, full details and contact.

G. A. Burdick

Strongsville, Ohio

(Tel. Center 8-6262)

HOOF TRIMMERS

Fitters of Sale and Show Cattle

WRITE

R. D. BACON and SON

Box 25

BERLIN, MASSACHUSETTS

FRANKLIN

Protective Products

WE SUGGEST A
FOUR POINT PROGRAM
FOR TREATING INFECTIOUS

Calf Scours

1. PURGE the calves to eliminate all possible offending bowel contents.
2. INHIBIT growth of susceptable bacteria by use of Sulfathiazole.
3. TREAT the irritated membranes with a suitable astringent.
4. BUILD UP strength of the calf by frequent feeding of small amounts of gruels, milk, raw eggs, etc.

FRANKLIN
SULFATAN
BOLUSES

supply step number 2 with sulfathiazole to inhibit the bacterial growth commonly associated with infectious calf scours, and also some secondary infections such as calf pneumonia.

FRANKLIN SULFATAN BOLUSES
also supply step number 3 with Albumin Tannate that provides necessary astringent action.

60 grain Boluses are packed 25 to a box. Detailed directions on the label.

SOLD BY DRUG STORE DEALERS

• Complete Catalog Free on Request •

O. M. FRANKLIN SERUM CO.

Denver - Kansas City - Wichita - Amarillo
Fort Worth - Marfa - El Paso - Alliance
Salt Lake City - Los Angeles - Portland
Billings - Calgary

1st

SHOW - SALES

If you intend showing your cattle at Fairs, or sending some to Sales, let us send you our Catalog F. A complete line of Show Blankets, Halters and Show Accessories.

THE MOORE BROS. CORP.
Albany 6, New York

of 547 pound daughter of Skylark Korndyke Butter Boy.

He is now using the Gray View bull and Pabst sires some. There were five nice daughters of King Korndyke Pride Vale, four of them all over 500 of fat, one with 719 of fat on A.R.

INKA WALKER OLLIE PIEBE
A daughter of Sir Piebe Inka Pontiac she has a 2X record of 15 of fat for Alfred L. Godfrey, Elkhorn, Wis.

As we went down the milking line one cow that really caught my eye was Inka Ormsby Segis Sylvia. She is sired by a Matto bull and Mr. Godfrey told us she had a DHIA record of over 500 of fat in 257 days. While her udder has been damaged she must have had a good one earlier, with shoulders that were nearly perfect and marvelous dairy character all through.

Mr. Godfrey's farm manager is Fred Hann. Before we left he brought a little bull calf to show us one of their experiments in breeding. This calf's sire was a son of the "George" bull from Johanna Ollie De Kol Longfield 550 of fat and his dam was a daughter of this same cow with 497 of fat.

FLY CONTROL ON DAIRY FARMS

With DDT in disrepute as a fly killer on dairy farms, the average dairy farmer is in a sad state of confusion as to how he should control the flies. He knows that it is essential to control flies in order to obtain maximum production and keep disease at a minimum. Here are the fly control recommendations for the 1950 fly season.

1.—Examine your sanitation practices and be sure you are not providing excellent fly "rookeries." Manure should be cleaned up daily and spread on the fields where it can dry out and not breed flies. Treat manure piles that are not removable, and around water tanks, feed bunks, and manure piles with borax at the rate of 1 ounce per square foot of surface. Clean up all stack bottoms. These often provide breeding places for

Pioneer

Has the same physical properties as quality roughage.

Pioneer

Is fortified with maximum levels of quality vitamins and minerals.

Pioneer

Builds herd health.

PIONEER DAIRY FEEDS

WRITE TODAY for your copy of the new Pioneer Dairy Booklet

HALES & HUNTER CO.
141 W. JACKSON BLVD., CHICAGO 4, ILL.
Mills at: Chicago, Ill.
Marshall, Mo. Wilmington, Del.

Mastitis IS BEING CURED

We supply all latest effective treatments including PENICILLIN, AUREOMYCIN, STREPTOMYCIN and "SULFA" drugs to meet all types of the disease. Everything you need in the veterinary line at reasonable prices. WRITE for particulars.

ANCHOR SERUM CO. of IND.
INDIANAPOLIS 6, INDIANA

STOP
Breeding Failures
at BIG SAVINGS

DAIRYMEN! Don't let "shy breeders" steal your milk checks. Suppl-E-ment, dry Vitamin concentrate helps prevent "quiet heat periods and costly return services. Each pound packs as much Vitamin E as 1 gallon wheat germ oil — but costs only 1/10 as much! See for yourself — 4-lb. pkg. (enough for 5 cows one month) for only $6.40 post-paid. Money-back guarantee. Don't delay. Order today. Folder free.

Dept. F
MATHEWS SUPPLEMENTS
30 Riverside St., Rochester 13, N. Y.

SOME 45th BRED HEIFERS

We have a number of Heifers fresh and freshening by
HILLSBORO MAY ORMSBY No. 951694
whose unofficial proof — (M.E.)

5 Daughters	(2X)	305 D	661.28 F
5 Dams	(2X)	305 D	571.44 F
INCREASE			89.84 F

We will welcome your inquiries for bull calves from these Heifers.

WALTONDALE FARM

Route 2, Box 96 — Phone 8903 — Bluefield, W. Va.
Owned by
Walton Sudduth, Secretary
SOUTHWEST VIRGINIA HOLSTEIN BREEDERS' ASSOCIATION

DEPENDABLE
Sales and Service

There is no substitute for experience.

We have had 35 years of experience in the selling of purebred Holsteins. We specialize in dispersal sales of the highest quality.

We have an experienced staff of six field men to assist in servicing the public. We know that larger net returns are what you wish. We can help you. No charge for correspondence.

Write — Wire or Call

W. L. Baird, Waukesha, Wis., or Francis Darcey, Watertown, Wis.

NO BULL ABOUT IT!

Our only references are the salemanagers and Holstein Associations who have used our service! they keep coming back for more. Ask them why they use us — ask yourself why you have not used us.

IF YOU WANT

Prompt Service — Accurate Pedigrees — Reasonable Cost — Cooperative Effort.

Use Waterloo

For Valuable Individual Pedigrees — **For Effective Sale Catalogs**

WATERLOO PEDIGREE COMPANY

Box 252 — Waterloo, Iowa

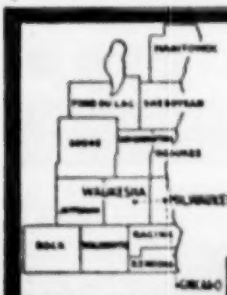

PUREBRED AND GRADE HOLSTEINS

Selected for Type and Production. T.B. Accredited — Blood tested. Some calfhood Bang's vaccinated. From 200 of better Wisconsin herds. We are in position to fill small or large orders for interstate or export.

Service of
W. L. Baird, Arthur Bennet, Harvey Swarts, Ed Weyher, Frank Swarts and Don Stouffer at your disposition.

WHERE HOLSTEINS HAVE BEEN BRED AND DEVELOPED FOR 56 YEARS.

FOR INFORMATION WRITE
INTER-COUNTY DAIRY CATTLE ASSN
BOX 177 — WAUKESHA WIS.

stable and houseflies. Spilled ground feed can become damp and breed flies. Clean up the spilled material or treat the area with borax. Have all outdoor toilets fly-proof and treat the pits with borax.

2.—Spray the insides of all dairy barns and milk handling buildings with either lindane or methoxychlor. Lindane should be mixed at the rate of 20 pounds of the 25% wettable powder per 100 gallons of water and applied at the rate of 1 gallon per 1000 square feet, or to the point of run-off. Methoxychlor should be mixed at the rate of 32 to 40 pounds of the 50% wettable powder per 100 gallons of water and applied at the rate of 1 gallon per 1000 square feet.

3.—Spray all other farm buildings housing livestock, other than dairy buildings, with either DDT or lindane. DDT should be mixed at the rate of 40 pounds of the 50% wettable powder per 100 gallons and applied at the rate of 1 gallon per 1000 square feet. Lindane should be mixed and applied the same as in dairy buildings.

4.—Treat all beef animals with DDT or methoxychlor every two weeks. For animal application they should be mixed at the rate of 8 pounds of the 50% wettable powder of either chemical per 100 gallons of water. Apply 1 to 2 quarts of spray per animal.

5.—Spray all dairy animals with methoxychlor mixed at the rate of 8 pounds of 50% wettable powder per 100 gallons of water. Apply 1 to 2 quarts per animal at 2 weeks intervals. If methoxychlor does not do the job you will need to use pyrethrum sprays or repellents. Mix premone sprays according to manufacturer's directions. The repellent effect lasts 24 hours, so spray the cows after the morning milking each day. These repellents keep away horn flies, houseflies, stable flies and horse flies.

—Iowa State College

N.E. PENN. BREEDERS CLUB SALE

(Held May 23 at Tunkhannock, Pa. R. Austin Backus, Mexico, N. Y., sale manager).

CATALOG SUMMARY

28 Females 2y & over	**$11015**	**$414.82**
(6 calves under 3 mo. sold with dam)	526	90.17
4 Bred yearlings	1645	411.25
3 Open yearlings	675	225.00
11 Heifer calves over 3m	2090	190.00
4 Bulls over 3m	885	221.25
50 Head	**$17,465**	**$348.90**

The buyers and details on animals selling for $500 and over:

R. Walter Hurlbutt, S. Gibson, Pa.
Dibbson Wilson Rag Apple Winnie (10-42) $660
(R. H. Leet & Son, Harrisburg, Pa.)
C. E. Baldwin, Canton, Pa. (4)
Hillside Penstate Inka Fran (11-47) 540

(Hillside Farms, Inc., Trucksville, Pa.)
Montvalley Ormsby Burke Walker (3-44) $70
(Arthur L. Mattison, Laceyville, Pa.)

Other buyers were: Frank Wilson, Montrose; Stephen R. Hopkins, Orangeville; Page's Dairy, Susquehanna; Donald J. Arthur, Laceyville; Howard Whitmoyer, Unityville; Perry Cubb, Ararat; Charles H. Weir, Rome; Charles Newman, Clarks Summit; Ralph Forsht, Duncansville; E. P. Tewksbury, Meshoppen; J. George Taylor, Rummerford; William F. Sick, Dushore; M. De Simone, Waymart; Clayton Sharpe, Laceyville; Fred Scott, Towanda; Norman Shultz, Berwick; John A. Booth, Mansfield; Henry Sitko, White Haven; Floyd Winans, Meshoppen; Jos. Mikolaichick, Pittstown; James McMahon, Dushore; Robert W. Mieszkowski, Laceyville; Taylor McCarty Est., Sugar Run; Harold Fletcher, Turbotville; Wm. H. Grovatt, Mt. Holly; R. Gar Forsht, Duncansville; Leo D. Eisenhart, Lake Ariel; Michael Glemboski, Springville; LeRoy S. Gleason, Muncy; Robert E. Gilleran, Starrucca; A. Roy Landis & Son, Lancaster; Harold Elys, Everitt W. Lowery, Montrose; Lester C. Jones, Medford; Frank Jayne, Wyalusing; Harry D. Reese, Jr., Unityville; and George A. Rutt, Ephratta, Pa.

Statistical data furnished by R. Austin Backus, Mexico, N. Y.

GARDEN SPOT NO. 87

(Held at Lancaster, Pa., on May 18. R. Austin Backus, Mexico, N. Y., Sale Manager).

CATALOG SUMMARY		
14 Females 2y and over	$5,920	$422.86
(1 calf under 2m sold with dam	30	30.00
12 Bred yearlings	3,945	328.75
11 Open yearlings	2,710	246.36
16 Heifer calves over 3m	3,155	197.19
7 Bulls over 3m	1,825	260.71
60 head	$17,585	$2203.06

The buyers and details on animals selling for $500 and over:

George A. Rutt, Ephrata, Pa. (4)
Winding Glen Dunwood Fayne (1-48) $550
(John C. Metzler, Christiana, Pa.)

J. E. Purvis, Dublin, Pa. (3)
Styer Farm Thankful Lucifer (8-46) 525
(Naaman Stoltzfus, Morgantown, Pa.)

Other buyers were: Harry S. Good, Bird-in-Hand; John L. Miller, Thomasville; Charles E. Miller, Delta; Robert H. Sidel, Fleetwood; Clarence L. Sanger, Rexmont; J. Ellis Landis, Lancaster; Mervin W. Landis, Bird-in-Hand; H. Kettering, Manheim; Merwin E. Denlinger, Ronks; Mark H. Davis, Kelton; Clyde L. Cameron, Oxford; Alan R. Cook & Josephine Cook Wilson, Hiegelsville; Allen Cook, Kenton; Elvin R. Hershey, Lancaster; V. Emmanuel Hoover, Kinzer; Joseph W. Hallowell, Sr., Joseph W. Hallowell, Jr., Tyland; Donald G. Buterbaugh, Mechanicsburg; William A. Reid, Oxford; N. A. Rittenhouse, Lansdale; John B. Wittmer, Lapeter; Lee C. Webber, Myerstown, Pa.; W. W. Smart, Washington; Henry Young, Jr., Rocky Hill, N. J.; Ivan D. Smith, Rising Sun; Edgar D. Lusby, Kennedyville; E. Gregg Kiser, Keymar; James D. Davis, Jr., Galena; Alfred T. Crothers, Rising Sun; Carl B. Haines & Son, Taneytown, Md.; Harry E. Jones, Berryville, Va.

Statistical data furnished by R. Austin Backus, Mexico, N. Y.

BRITISH-FRIESIAN PRODUCER

Manningford Champion Wonder, a 16-year-old British-Friesian in the herd of Messrs. Jenkinson, has now finished her 11th lactation and has total credits of 176,155.5 lbs. milk, with an average test of 5.9%, 6869 lbs. fat. Her highest record was made in her ninth lactation when she is credited with a production in 365 days with 27,620 lbs. milk, 4.52%, 1622! lbs. fat.

Let's adopt this one: "The only people you should try to get even with are those who have helped you."

SAFE NEW SPRAY
for MILK COWS and DAIRY BARNS

Be safe! Use Dr. LeGear's new Fly Spray. Does not contain DDT. Kills and protects against Stable Flies, Horn Flies, Horse Flies, Deer Flies, Mosquitoes, and Gnats. Economical, too.
Made According to an Approved Formula
Sold Everywhere
DR. LEGEAR MEDICINE CO., ST. LOUIS 15, MO.

DAISY Cattle Markers
DELIVERY ONE TO THREE DAYS POSTPAID
NO. 21—FOR NECK. Adjustable chain. Numbered both sides. $11.50 per doz.
NO. 17—FOR HORNS. Adjustable chain. $9.00 per doz.
NO. 15M—Marker Plates without chain. Key Ring Fasteners. $6.50 per doz.
NO. 35—DOUBLE PLATE NECK CHAIN. Upper portion strap; lower portion chain. $13.50 per dozen.

NO. 25—DOUBLE PLATE ALL CHAIN MARKER. Marker Plates SOLID BRASS, numbered both sides. Chain is brass plated. Weight, 1 lb. each.
Price: $14.50 per doz.
Sample mailed for $1.00. Write for folder.
GOLDEN ARROW FARMS
Dept. A Box 7 7-H Huntington, Indiana

Do you know the FACTS about Pastures!
Find out how to raise better, healthier cattle and make greater profits through modern "Tender Green" Pastures.
Write Today for FREE BOOKLET
TENDER GREEN PERMANENT PASTURES
2 The Strand, Brantford, Canada

Join the ranks of successful Breeders using
BREEDER-ADE OIL
For more information, see back page
Follow the lead of successful breeders in all parts of the country—feed Breeder-ADE Oil before mating. This blend of carrot oil, wheat germ oil and "D" activated animal sterol successfully combats nutritional sterility.
ADE OIL IS A SUPPLEMENT
Put Breeder-ADE Oil in feed of horses, cattle, swine, dogs, poultry and fur-bearers. Dosage varies according to size of animal—follow simple directions in Bulletin 23 sent in each package. Orders shipped same day received. Send check or money order for $1.00, money back if not satisfied. Breeders who have tried it reorder year after year.
NUTRITIONAL RESEARCH ASSOCIATES
Omaha, Nebraska
Department 9 *Trade Mark

DRESS UP YOUR STOCK WITH THIS Beautiful SHOW HALTER

$5 AND UP
Finest glazed finish russet strap leather, with nickel plated buckles, rings, rivets, and 18 inch welded, curved link chain with swivel snap. 6 ft. lead. Adjustable crown. Flat cover, valves, rivets, bolts. Doubled and stitched shanks and wide nose. A beauty! Order one for each animal, fine for show prizes, too.
ORDER BY MAIL: Only $5 postpaid, guaranteed. In all Black or all White leather, $6. With nickel plated 1½ in. spots, as illustrated, 50c extra.
JIM DANDY COLLAR CO.
Bradford 6 Ill.

ONLY $34.50 POSTPAID
POWER-FULL ANDIS ELECTRIC ANIMAL CLIPPER

Save time and money. Have cleaner, healthier, more contented animals. Use a compact Andis clipper for horses, mules, cattle. Has powerful, fan-cooled, 110v AC-DC motor. Easy operating; uniform cutting. See your Saddlery, Hardware, or Implement Dealer. If he can't supply you, order direct on one week money back guarantee.
ANDIS CLIPPER CO., Dept. 20-G RACINE, WIS.

"KANT-KOM-OFF"
COW COVERS
PATENTED

Write for Illustrated Price List
R. LAACKE CO.
1023 W. Walnut Street
Milwaukee 5, Wisconsin

OHIO STATE SALE

(Held May 3-4) at Wooster, Ohio, under management of Ohio Holstein-Friesian Ass'n.)

Catalog Summary

91 Females		
2 Yrs. & Over	$37455	$411.27
(19 calves under 3m sold with dam)	1100	110.00
9 Bred Yearlings	2025	236.11
21 Open Yearlings	5465	260.24
11 Heifer Calves over 3 mos.	2700	250.91
12 Bulls over 3 mos.	6010	334.17
144	$53755	$373.58

The details on sales of $500 and over, and the complete list of buyers:

E. A. Gillett, Plymouth, O. (5)
Andreas Marathon Patsy Footprint (1-43) $665
(Warren L. Beals, Dalton, O.)
H. S. Dutton & Sons, Wakeman, O.
Floren Peggy (4-45) 610
(Gordon A. Riley, Ashland, O.)
Fred & Mildred Loehbihler, Berkley, O. (2)
Lettie Inka Matador Enchanter (2-44) 605
(Chas. Lembright, Sugarcreek, O.)
Marion H. Dingledine, Macedonia, O.
Caroldale Laxmistrees Rosa (1-47) 600
(C. T. Shreve, Damascus, O.)
R. A. Stockdale, Canton, O. (6)
Andreas Dictator Cerrine (10-48) $75
Andreas Dictator Milly (2-48) 500
(H. D. Andreas & Son, Beach City, O.)
Louis Lohr & Son, Martin, O.
Kaufman Ethel Magic (2-48) 550
(Kaufman Farms, Mantua, O.)
Donald Phillips, Damascus, O.
Miss Tritomia Transmitter Pride (1-43) 550
(Gordon A. Riley)
Delbert H. Tracey, Apple Creek, O.
Peggy Posch Manifestation (2-43) 505
(Melvin Hochstetler, Apple Creek, O.)
H. F. Smith, Prospect, O. (2)
Orchard View Segis Canary 2D (2-45) 505
(H. P. Richards, Strongsville, O.)
Alvin T. Zies, Bowling Greene, O. (8)
Homeworth Wee-Prill (3-48) 500
(Edwin Steiner, Massillon, O.)
Noel & Noel, Carterville, Ga. (3)
Marworth Rag Apple Inka (4-45) 500
Everett Demaline, Wauseon, O.)
Larwood Sylvia Bonny (3-48) 500
(Larwood Farm, Glenn Shreve, Damascus, O.)
Richard Beer, Mansfield, O.
Queen Della Ormsby Posch (1-48) 500
(Melvin S. and Arthur L. Hilty, Columbus Grove, O.)
Moses J. Miller, Sugar Creek, O. (3)
Highpath Kremel Tor Gem (10-45) 500
(Richman Farms, Lodi, O.)
Horace Stewart, Jewell, O.)
(M) Otto Romeo Star (2-49) 500
(Meadow Springs Farm, Alliance, O.)

Other buyers were: Harvey Born, August; J. Graber & Son, Creston; Francis L. Fairchild, Marion; J. O. Fenstermaker, Homerville; Janet E. Fenwick, Sally Anne Fenwick, Chardon; John Eberly, Wooster; Ralph W. Dunlap, Cadiz; Wallace Dalton, Ashland; George Wood, Bellevue; August Chill, N. Monroeville; L. S. Dean, M. D., Rocky River; H. S. Dingledine, Kent; Homer M. Circle, Racine; James Wm. Cook, Republic; D. C. Credicott, N. Baltimore; P. J. Baab, Baltic; Harvey Born, Amherst; Paul E. Butler, Bladen; George Bruno & Sons, Ashland; Ralph & Richard Kohler, Orrville; Ferdinand Mueller, Warsaw; Homer E. Miller, Fredericksburg; E. E. Miller, Wooster; Cleon Matthews, Chagrin Falls; Dale Mitchell, Burgoon; Preston Mohr, Wooster; Leo H. Moon, Mogadore; Kenneth B. Wisely, Alvada; John J. Young, Baltic; Abe J. Yoder, Apple Creek; Marvin Warner, Barnesville; A. L. Weiker, Carlton Weiker, Republic; W. J. Leufman, Wadsworth; W. A. Lehman, Apple Creek; Henry LaPens, Homerville; Tennuce E. Linger, McConnelloville; Ralph E. Leutenheiser, Louisville; J. Waldo Uhl, Deane Uhl, Millersburg; Tornes Bros., Marietta; Levi R. Troyer, Sugarcreek; Paul E. Klinger, Stockport; Larry D. Kick, Loudonville; Bryan Kreiling, Jeromesville; Ralph Kohler & Adam Bair, Orrville; Dale E. King, Wooster; Wm. H. Hutcheson, Cambridge; H. V. Hahn & Son, Minerva; Wm. L. Hawkins, Xenia; John R. Henry, East Liberty; David Hoffman, Burbank; Havenwood Farm, Jerusalem; Glenn E. Hall, Tiffin; Gordon A. Riley, Ashland; L. A. Peota, Spencer; J. A. Famer, Mansfield; Harry E. Rowland, Wellington; Clyde Swihart, Sugarcreek; Ralph Sherrick, Wooster; Homer B. Steward, Napoleon; S. S. Studebaker & Son, New Carlisle; Warren E. Smith, Bucyrus; Stanley Malvern; Seiter & Fairchild, Marion; Robert M. Shank, Brookville; John Sosenko, Lisbon; Harold O. Schuster, Huron, Ohio; Thomas A. Leathers, Akely, Pa.; Hardie Sloan, Ft. Pierce, Fla.

Statistical data furnished by Ohio Holstein-Friesian Ass'n., Wooster, O.

BURCH'S BEST COW BLANKETS

All Sizes — Large Stock Immediate Delivery

STANDARD TATTOO
Complete with Numbers (0 to 9), Ink and Instructions.
$4.75 Postpaid. Letters 50c each.

CREUTZBURG HORN TRAINER
Corrects any abnormal horn condition. Guaranteed. $2.95 Postpaid.

NECK CHAIN MARKERS
Outstanding beauty and durability.
Moderate Prices.
Send For BIG CATALOG
Whatever you need for raising livestock or preparing them for showing WE HAVE IT!

GEO. F. CREUTZBURG & SON
119 N. 6th Street Phila. 6, Pa.

MADE TO MEASURE
WESTON STA-PUT KOW KOVERS
are the last word in style, fit, color, quality and PRICE.
Send postcard for new folder and price list.
WESTON

WHICH CALF IS THE BABY?

The registered Holstein heifer calf shown on the left tipped the scales at 141 lbs. at birth for a new local weight record. She is shown here with a month-old bull calf that weighed a normal 90 lbs. at birth. Owner Maurice Wyckoff, Altamont, Kans., is at the halter. The attending Vet. Dr. G. E. Martin, with over 46 years of practice, said it was the largest living calf he ever knew about. She is out of BHA Inka Cinderella, with a DHIA lifetime record of 2525 lbs. fat, 4%, all made before reaching the age of 3½ years. Her peak record of 719 lbs. fat, 2X, 365 days, was made at 8 years. The sire of the new calf is Beexly Farm Burke Harvey, grandson of Wisconsin Admiral Burke Lad, whose full sister made 569 lbs. fat at 2y and sold for $300 in the recent Tulsa Classic.

Although surviving the calving in reasonably good shape the strain proved too much for "Old Inka" and she died 28 hours later from a heart attack. The calf appears to be doing fine and is a prized possession of Wyckoff Holstein Farm.

BREEDERS' DIRECTORY

(Published once per month. Rate, $6.00 per year)

ALABAMA

Beasle Bros. Reg Co., Talladega; 70 hd.; HIR; Cert.-Acc.; Carnation-Ormsby breeding.

ARIZONA

Davidson Young, Rt. 1, Box 704, Phoenix; 50 hd.; HIR-DHIA; Vac. 1946; Carn.-Hazelwood.

CALIFORNIA

Wesley G. Clark, Rt. 1, Box 492, Hanford; 100 hd.; H.I.R.; Vac.; Kg. Rose Or. Plot. 66th breed.

Inveloco Farms, Davis; 60 head; DHIA; Vac. 1946; Comet, son of Wisconsin Admiral Burke Lad.

Diamond S Ranch, Geo. H. & W. N. Sawyer, Waterford; 200 hd.; DHIA; Vac. 1939; KPLO & KPOP.

Excelsior Ranch Co., Ltd., Garden Grove, Orange Co.; 180 head; AR; Vac.; KPLO-Ormsby.

Joseph M. Trindade, Jr., Merced, R. 1, Box 82; 75 hd.; KPLO Sir Hester Ormsby Homestead.

COLORADO

L. T. Winger & Sons, Trinidad, 45 head; HIR-CTA; Vac.; Blood Tested; Triune breeding.

Myron Stratton Home, Colorado Springs, 40 head; CTA; Classified; Vac.; Carnation breeding.

CONNECTICUT

W. W. Sherman, Bloomfield, Hartford; 100 hd.; DHIA; Cert.-Vac; Montvic, Dunloggin, Wint.

GEORGIA

John P. Pickett, Cedartown, Polk Co.; Approx. 50 hd. on DHIA; AR; TB Bang's tested. Pabst Regal Peach.

ILLINOIS

Rosen Lea Farms, Floyd D. Rote, Capron, Boone Co.; 100 head; Rag Apples and Ormsby.

Wm. H. Warner, Hebron, McHenry Co.; 50 hd.; CTA; Vac. 1942; Montvic breeding.

L. H. Geddes, Winnebago; Winnebago Co.; 100 hd.; DHIA-HIR; TB Acc.; Mark.; M. Dun.; Car.

Louis Holm & Sons, Mokena, Will Co.; 60 head; HIR-DHIA; Vac.-TB Acc; Rag Apple, Ormsby, Rae Rose Dunn.

Howard Farm, Dundee, Kane Co.; 40 hd; HIR; DHIA; Vac. Acc.; Pearl, Rag Apple, Roberta.

Killybrecken, Wayne, DuPage; 100 hd.; AR-HIR; Burke, Carnation.

Kane Lake Farm, Gilman, Iroquois Co.; 100 hd.; DHIA; Vac.; 83.2 Class.; Gov. Dawn Arthur.

INDIANA

Dunbar & Middleton Farms, Colfax; 60 head; HIR; Neg.; Vac. 1941; Carn. Gov. Madcap.

Conner Prairie Farm, Noblesville, Hamilton Co.; 44 cows; DHIA; Acc. TB; Vac-Neg.; Pabst B'ke Belmont Burke.

Maple Grove Farm, Glenn L. Reed, Brook, Newton Co.; 38 hd.; DHIA; St. Cert.; Calf Vac. Admiral-Burke.

Edw. A. Sachs, Crown Pt., Lake Co.; 30 hd.; DHIA; Acc-Vac.; Homestead, Orma., Carnation.

IOWA

Leonard Farm, Sperry, Des Moines Co.; 56 hd.; DHIA; Vac. Classified; Rag Apple.

KANSAS

Jake Zarnowski, Newton, Harvey Co.; 70 head; Neg.; HIR; Triune and Burke breeding.

KENTUCKY

St. Rose Farm, Springfield, Washington Co.; 75 head; Cert.; Vac.; H. S. Soldiers' Home sire.

Locust Heights Farm, Lexington, Fayette Co.; 18 head; DHIA; Vac-Neg; Don. Mo-se Golden Cross Prince.

MAINE

Garden Park, Newport, C. W. Wick; Lathdy Star Homestead, Carnation Med.; Maxtoum; Mont. Chieftain 7th bloodlines.

MASSACHUSETTS

Clayton Farms, New Marlborough; 55 hd.; DHIA; Bang's Neg. Acc-Redstone Woolmaster.

Underbrook Farms; Spencer H. Lucas, Great Barrington, Berkshire Co.; 18 head.

Great Brook Farms, Fareham W. Smith, Carlisle; 50 hd.; HIR; AR; Acc-Vac; Orma. Sen. 45th.

John G. Ellis, Highfield Farm, Lee Berkshire Co.; 54 hd.; HIR; Acc.; Vac.; Ray, R. A. Tyrone.

Frank W. Lefloyt, Sheffield, Berkshire Co.; 75 hd.; HIR; Acc-Vac; Orma. Sen. 45th & Chief 7th son.

Leon M. Sweeney, Williamsburg, Hampshire Co.; 40 hd.; HIR; Bang's TB; Or. & Baker Farm.

MICHIGAN

Lakeside Farms, Clarkston, Oakland; 100 hd.; HIR; TB Acc-Vac.; Ormsby and Montvic.

John A. Binks, Warren, Macomb Co.; 60 hd.; HIR; Cert.; Rag Apple-Punch-Burke breeding.

Heckathorn Farm, Three Oaks, Berrien Co.; 50 hd.; HIR, CTA; Vac.; Montvic-King Bessie.

Sonclar Dairy Farm, Riegle & Rayner, Davison, Gen. Co.; 70 hd.; DHIA; Vac.; Car. R. A. breeding.

Pine Row Farm, Lake Orion, Oakland Co.; 65 hd.; H.I.R.; Vac. Neg.; Carn. & Mont. breeding.

George and Rose Robb, Fowlerville, Livingston Co.; 60 head; HIR; Neg.; Rainbow Ormsby.

Van Hooren Farm, Rochester, Oak Co.; 175 hd.; HIR; Vac.; Sires Carn Imp.; Rose Loch., Burke.

MINNESOTA

Marlow Holstein Farms, Mankato; 250 hd. HIR; World's Record Prince Alma & Regal, Roamer, Burke breeding.

Tod Kuhlman, Lester Prairie, McLeod Co.; 65 hd.; DHIA-HIR; Vac. Stewart & Maying.

Winebrook Farm, Albert Lea, Minn.; 65 hd.; HIR; Pabst Harta Wayne Slot and Pabst Comet Burke breeding.

MISSOURI

Clyde HIR Farm, Clyde, Nodaway Co.; 135 hd.; HIR; Neg.; S. B. O. Pabst breeding.

MONTANA

Shumaqo Dairy, Malone, Lewis & Clark Co.; 90 hd.; HIR-DHIA; TB Acc-Vac.; Hallr. Orm. Rube.

David Lee & Son, Stevensville, Ravalli Co.; 55 hd.; Class 82.2; Acc-Neg.; Orm. Raven. Creston.

NEW JERSEY

Bartram Farm, N. Kelley, Annandale; 100 hd.; HIR; Vac. 1941; A. O. Pabst Rag Apple, Design.

NEW MEXICO

McCarty's Dairy, Inc., Las Cruces; 100 head; CTA; Acc.; MOW; Oaborndale-Henry Farm.

NEW YORK

A. Fisher & Sons, Canastota; 50 head; CTA; Vac.; Tuvatech, Woodmaster, Gov. of Carnation.

Mrs. J. M. Huff & Sons, Hemlock; 70 hd.; Sr. sire Cloys Valley Supreme Satisfaction (Gold Med.)

Leonard Kaplan, LaGrangeville, Dutchess Co.; 60 head; CTA-AR; Acc.-Vac.; Orma-Loch.

M. R. Kluck Son, Ft. Plain; 75 hd.; CTA, Blood tested. Vac.; Carnation breeding.

A. S. & L. W. Hill, Greene, Chenango Co.; 65 hd.; DHIA; Acc.-App.; Mont. Reg Ap. breeding.

Ferdinand Lozanskowski, Newport, Herkimer Co.; 100 hd; Ac. Vac.; CTA; Mont. R. A., Hist.

Lotterest Farms, Sherburne, Chenango Co.; 50 hd.; DHIA; TB Acc-Vac.; Elber Farm Markeman Montvic.

Ray Solomon & Son, Cortland, Cortland Co.; 85 head; Neg.; AR-CTA. Ormsby.

E. P. Smith, Sherburne, Chenango Co.; 200 hd.; DHIA; TB Acc.; Vac.; Punch, Pabst, Oaborndale.

Frank J. & Lena Niles, Smyrna, Chenango Co.; 200 hd.; DHIA; Acc-Vac; Mont. Loch., Dun, Dee.

OHIO

Adam F. Redlingh & Son, Lorraine, Rt. 2; Columbiana Co.; 11 hd.; Acc. TB & Bang's; Pabst Beach and Johanna.

KenMar Holstein, E. Canton, R-1; 40 hd.; HIR; Clean.; Acc-Vac; Orma. Pabst, Mila. Admiral; Pab. Beach, Ores. Beauty.

Donald Phillips, Damascus, Columbiana Co.; 45 hd.; HIR; Acc; TB and Bang's; Dunloggin.

Pine Crest Farm, Howard Moltman, Morrow, Warren Co.; 50 hd.; HIR; Vac-Neg.; Dunloggin Designer breeding.

Glenn Shreve, Damascus, Mahoning Co.; 40 hd.; HIR-AR; TB-Bang's Acc.; Dunloggin.

C. T. Shreve, Damascus, Mahoning Co.; 75 hd.; HIR-AR; TB and Bang's Acc.; Dunloggin.

M. J. B. Miller, Sugar Creek, R-1, Box 215-A, Holmes Co.; DHIA; Acc.; Carnation.

Howard Stoop, Rt. 6, Findlay, Hancock Co.; DHIA, Calf Vac.; Mont. & R. A. breeding.

OKLAHOMA

Adams Acres, Broken Arrow, Tulsa Co.; 100 hd.; Vac-HIR; Ormsby-Crescent Beauty Admirals.

Edward P. Boyd, R-4, Oklahoma City; 40 hd.; CTA-AR; Vac.; Ormsby, Carnation, Montvic.

Floyd E. Prudeu, Altus, Jackson Co.; 45 head; CTA-AR; TB and Bang's; Lauxmont-Ideal-Dun.

Eastern Okla. Hosp. Dairy, Vinita, Craig Co.; 90 hd; CTA; Vac. Ormsby, Triune, Carn.

OREGON

Sun Acres Farm, J. W. Adamson, Troutdale; 30 hd.; HIR-DHIA; Vac.-Neg.; Wint. Pabst Usors Cedric.

PENNSYLVANIA

Willow Ridge Farm, Willow Grove, Montgomery; 135 hd; HIR; Pa. Bang's; TB; Dunloggin Mont.

Hazelee Farms; H. J. Lawrence, Halstead, Bucks. Co.; 55 head; CTA; Cert.; Orma. Winterthur.

Paul G. Longnecker, Strasburg, Lancaster Co.; 70 head; HIR; Acc-Cert-Vac.; Bond Haven Sov. Masterpiece.

TEXAS

Carrington Farms, Box 1175, Austin; 50 hd.; HIR; Acc.; Carnation-Burke breeding.

Mandell's Dairy, Corsicana; 60 hd.; CTA; Carnation breeding.

McWhorter Farms, Paris; 35 hd.; HIR-CTA; Classified; Carn., Rag Apple breeding.

UTAH

Brigham Young Univ. Dairy Farm, Provo; 20 hd.; HIR; Carn. Gov. Madcap & Hazelwood breeding.

VERMONT

Elmwood Farms, Carroll H. Landon; New Haven; 200 head; CTA; Cert.-Vac., 1937; "45th".

A. B. & W. A. Weeks, Clarendon; 40 hd.; Progressive Breeders Registry; Stoney breeding.

T. Llewlyn Huntley, Valley View Farm, S. Royalton, Windsor; 60 hd.; DHIA-HIR; Cert. Acc.; Ormsby and Rag Apple.

S. Allen Soule, Fairfield; 60 head; calf-vac. & DHIA; Montvic-Raymondale-Tyler Farms.

Venture Farm, O. T. Lewis, Jr., Norwich; 35 hd.; HIR-AR; Cert. Acc-Vac.; Dunloggin, Rag Ap.

John A. Howe, Tunbridge, 18 head; HIR; Acc-Vac; Cert.; Rag Apple-Ormsby.

Lochlyndon Farm, Lyndonville, Caledonia Co.; 48 hd.; AR, DHIA; Cert. Acc. Vac.; Rag Apple & Dunloggin.

VIRGINIA

W. S. Barbadoie, Randolph, Charlotte Co.; 300 head; DHIA; Cert.; Vac.; Or. R. A. breeding.

WASHINGTON

Ernest E. Nolte, Everson; 50; HIR; IX; Vac.; Neg. Bang's TB; Colony Vale Sir Holte 53rd.

Vermeer Farms, I. W. Vanguyslet, Bow; 65 hd.; HIR; Hazelwood-Homestead breeding.

WISCONSIN

Chas. & Donald Bruce, Long Bach, Richland; 19 hd.; DHIA; HIR; Vac.; Dun.; Orma. Vac Kg.; Gr.

Carm Farms, Inc., Sheboygan Falls; 90 head; HIR; Cert.-Vac.; Ormsby Sensation 45th.

A. F. Gallun, Jr., Hartland, Waukesha Co.; 60 hd.; CTA; Cert-Vac.; Burke and Roamer.

Frank T. Druggin, Hales Corners, Milwaukee; 15; HIR-DHIA; TB; Calf Vac.; Pabst-Cornelius.

Albert Grover & Son, Galesville, Tempesleau; 35; HIR; Cert-Vac Acc.; Loch., Marksman, 39 Gr.

Earl A. Hammes, Ripon, Fond du Lac Co.; 35 hd.; DHIA; Cert. and Neg.; Beechwood, Ormsby, Pabst.

Ahlers Farm, Rt. 57, Grafton, Ozaukee Co.; 45 head; Vac.; Good Ormsbys.

Kadesly Dairy Farms (S. J. Kadesly), Judge, Green Co.; 50-60 hd.; HT; TB acc.; calf vac.; Pabst-Homestead breeding.

Northest Dairy Farm, Clear Lake, Polk Co.; 40 hd.; DHIA; Vac-Cert.; 88; CretaCo Ormsby Belmont.

W. A. BAKER

ADVISORY and CONSULTANT SERVICE

on herd or farm problems. Assistance with purchase or sale of good cattle at private treaty.

Complete auction service for dispersal or consignment sales. No charge or obligation for preliminary consultation.

MY EXPERIENCE IS AT YOUR SERVICE

Box 231 — Exeter, N. H. — Phone: Epping 5066

★ **TO SELL FOR THE HIGH-DOLLAR**

Employ Sale-Service of the Highest Calibre — It PAYS

We have rendered result-getting sale service for Holstein Breeders from coast-to-coast for more than 25 years, during which time we have conducted many history-making Dispersals and Consignment Sales (highest averaging sale in USA in 1948, and again in 1949). We work exclusively with Purebred Holsteins. No charge is made for correspondence and advice on your contemplated sale.

Please write, phone or wire when we can be of service to you.

A. W. PETERSEN, Sale Manager

944 LaBelle Ave. Phone 470 Oconomowoc, Wis.

OFFICIAL CANADIAN EXTENDED PEDIGREES

"They Help You Sell"

UP-TO-DATE — COMPLETE — FULL OF FACTS

Typewritten Pedigrees, four-generation, Red and Blue—$2.50 each.
(A carbon copy is supplied free)

Duplicator Pedigrees — Four-Generation:

25 copies	$4.00	75 copies	$5.00
50 copies	4.50	100 copies	5.50

Dam Daughter Comparisons — Sire Analysis — Research

PEDIGREE DEPARTMENT

THE HOLSTEIN-FRIESIAN ASSOCIATION OF CANADA
BRANTFORD, ONTARIO, CANADA

Holsteins Are Our Business

SELECTING — SHIPPING — BUYING

Our Life-Time Experience

We would be glad to help solve your requirements. If in a hurry, phone us, if not, please write us.

Hays Limited, Export Dept., Oakville, Ont., Phone 1308

Planning a Sale!

Yes, we can make your catalog
And do a job that's best.
If you'll reserve the date right now,
We'll take care of the rest.

NATIONAL PEDIGREE COMPANY

Mrs. Alice Waschow, Mgr.

Waukesha Wisconsin

EARLVILLE NO 254

(Held June 14 at Earlville, N. Y. R. Austin Backus, Mexico, N. Y., sale manager)

CATALOG SUMMARY

56 Females 2y & over		**$17,370**	**$310.18**
(6 calves under 3m sold with dam)		**402**	**67.00**
3 Bred yearlings		**800**	**266.67**
6 Open yearlings		**1,030**	**171.67**
11 Heifer calves over 3m		**1,740**	**158.18**
17 Bulls over 3m		**5,775**	**339.71**
93 Head		**$27,117**	**291.50**
11 Orphans		**843**	
		$27,960	

The buyers and details on animals selling for $500 and over:

Aldo Panciera, Westerly, R. I.
Osborndale Mademoiselle Ormsby (12-46) $635
(Mrs. W. S. Kellogg Osborndale Farms, Derby, Conn.)

I. L. Ribbe, Jr., and S. L. Cary, Harrison Valley, Pa.
Male (Name not listed) (8-49) 600
(Mrs. W. S. Kellogg, Derby, Conn.)

Burr E. Clark, Earlville, N. Y.
Male—(Name not listed) (8-49) 550
(Mrs. Kellogg)

Raymond M. Ford, Waterville, N. Y.
(M) Shaker Joy Chieftain Lad (Twin) (6-1-49) 520
(Thomas Patton, Shaker Farm, Windsor, N. Y.)

William T. Gordon, South Worcester, N. Y. (4)
Cumnycroft Tess Olathe Lassie (9-44) 510
(George H. Comings, Bainbridge, N. Y.)

E. C. and A. A. Stagner, Lockport, N. Y.
Ernestine Supreme Kerk (8-47) 505
(Ward Loomis, Bainbridge, N. Y.)

Other buyers were: NEW YORK: Sabert Norris, Waverly; M. K. Morse, Halcott Center; L. G. Martin, Milford; Little Brook Farms, Cazenovia; Kent E. Whipple, Savannah; Kenneth Adams Munnsville; Wm. D. Aker, Cobleskill; Aungier Bros., Tully; Bradbury Bros., Middlesville; Joseph Balinski, Cazenovia; Clyde Cornish, Horseheads; Martin L. Cole, Sangerfield; J. W. Crofts, Bainbridge; H. A. Delamarter, Meridale; Henry E. Dubuy, Davenport; Chas. W. Darrow & Sons, Sprakers; Paul Dewey, Turin; James C. Fuller, DeRuyter; Y. J. Freeman, Utica; William J. Gordon, Fleischmanns; Mrs. Pearl M. Gibbs, Syracuse; James Gibbons; Robert E. Hark, Canastota; Clifford Jordan, Meridale; Robert L. Jacobs, Canastota; Charles E. Larry, Madison; Leon E. Lutz, Stamford; Paul Micha, Green; H. Howard Maxfield, Little Falls; I. B. Mitchell & Son, LaFargeville; Earl L. Ostrander, Duanesburg; Putnam Bros., Frankfort; Will J. Pike, No. Norwich; David Paquette, Unadilla Forks; Merton Poole, Truxton; Geo. T. Romer, Oriskany Falls; C. C. Raab, Delhi; Wm. Ripley, Amsterdam; Jane Stanziano, East Durham; Catherine M. Sanders, Stillwater; D. C. Stoffle, Boonville; Robert Smithers, Mexico; Charles Stockwell & Sons, Fort Plain; J. H. Sargent, New Berlin; Robert Taylor, Whitney Point; De Forest Tinkler, Little Falls; Robert Truesdell, South Kortright; John Weissmuller, Stittville; Frank White, South Otselic; Coral Wimans, Cooksburg; Norman S. Walter, Garrattsville; Duane H. Wise, Fulton; and from PENNSYLVANIA: V. Choplosky, Nicholson.

Statistical data furnished by R. Austin Backus, Mexico, N. Y.

Doctor—"You are suffering from indigestion. Drink a glass of hot water every morning."

Patient—(star boarder)—"I have been doing that for months, doctor, only my landlady calls it coffee."

5th WATERTOWN DAIRYLAND FESTIVAL SALE

(Held June 16 at Watertown, N. Y. R. Austin Backus, Sale Mgr., Mexico, N. Y.)

CATALOG SUMMARY		
30 Females 2y & over (5 calves under 3m sold with dam)	$11,230	$374.33
	200	33.00
2 Bred yearlings	665	332.50
3 Open yearlings	600	200.00
9 Bulls over 3m	3,075	341.67
44 Head	$15,830	$330.77

Details on sales above $500 and the buyers:

Thomas McCarthy & Sons, Cherry Valley, N. Y.
Harden Farm King Charity (12-47) $625
(Harden Farms, Camden, N. Y.)
John W. Russell, Gouverneur, N. Y.
(M) Len-E-Dee Captain Midnight (3-49) 610
(Anne Harrison, Camden, N. Y.)

Other buyers were: Clayton Vickler, Henry Weller, Lowville; W. R. Thompson, Chaumont; Donald Turnbull, Antwerp; Howard E. Tousant, Watertown; Harry L. Nicholson, Mexico; Floyd F. Taylor, Black River; E. A. Pester, Adams; I. B. Mitchell & Son, LaFargeville; Norman Mosher, Lowville; Carl Mason, A. M. Reff, Cape Vincent; E. C. Pester, Adams; Robert Smithers, Mexico; Eldon Schell, Evans Mills; Donald W. Shelmidine, Clarence R. Shelmidine, Adams; Earl Laidlaw, Gouverneur; B. F. Eversol, Carthage; Emory Fulto, Evans Mills; Doetsar Bros., Cape Vincent; B. Olin Backus, Mexico; Albert Augsbury, Watertown; Robert S. Alcan, Lowville; M. H. Andrus, Watertown; L. W. Jewett, Evans Mills; Aaron Jantzi, Lowville; Vincent Jones, Copenhagen; Glenn Johndrow, LaFargeville; Earl Hanson, Watertown; Clarence Hellinger, Carthage; Ernest L. Henry, LaFargeville and Tom Holman, Watertown, N. Y.

Statistical data furnished by R. Austin Backus, Mexico, N. Y.

WALTER DECKER DISPERSAL

(Held at Deposit, N. Y., on May 15. R. Austin Backus, Sale Mgr., Mexico, N. Y.)

CATALOG SUMMARY		
21 Females 2y & over (2 calves under 3m sold with dam)	$7,500	$357.14
	175	87.50
1 Bred yearling	155	155.00
5 Open yearlings	1,025	205.00
4 Heifer calves over 3m	680	170.00
4 Bulls over 3m	1,350	337.50
35 Head	$10,885	$311.00
Grades	2,112	
	$12,997	

The buyers:

The buyers were: Gilbert E. Kerns, Conklin; William Moers, Windsor; Albert L. Summers, Killawog; Dr. Jas. J. Sullivan, Johnson City; Reid Conklin, Jack Decker, Willard Decker, Sherland Decker, Dewey W. Decker, Harold Decker, Deposit; Thomas S. Eaves, East Windsor; Albert Dairy, Huntington Station; J. R. Hodges, Whitney Point, N. Y. and John Krall, Susquehanna, Pa.

Statistical data furnished by R. Austin Backus, Mexico, N. Y.

Patron: "May I have some stationery?"

Hotel Clerk (haughtily): "Are you a guest of the house?"

Patron: "Hell, no, I am paying twenty dollars a day."

Howard C. Barker
PHONE 373
FREDERICK MARYLAND

SALE MANAGER - LIVESTOCK BROKER
Consignment and Dispersal Sales
Exporter - Appraisals - Herd Consultant
Private Sales on Commission
Purebreds or Grades

LELAND J. OSBORN
Auctioneer — Sale Manager
Specializing in Holsteins. Am experienced in every detail from raising to selling. Have complete and competent office and sale force.
Warsaw, Indiana
P. O. Box 3 Phone 1500

S. C. SPRUNGER
"Dairy Cattle Auctioneer"
Phone 37
KIDRON, OHIO

C. B. SMITH—
LIVESTOCK AUCTIONEER
Specializing in Holsteins
My lifetime experience in all phases of Holstein endeavor is at your service. It pays to employ an auctioneer who knows values.
Addrsn, Williamston, Mich.

DANE CO. HOLSTEIN ASS'N
Offers special sales service on grade & purebred cattle from one of Wisconsin's largest dairy counties where over 10,000 cattle are on DHIA test and more than 15,000 are bred artificially.
For Information, write—
FRANK E. CAIRNS, Fieldman
353 W. Johnson St., Madison 3, Wis.
Dial 6-0513 Res. Dial 3-5539

Oxford Holstein Breeders' Ass'n
For the finest in Canadian Holsteins.
Over 600 herds to select from.
Sales Agents:
Geo. C. Currie, Tel. 756J3 Ingersoll, Ont.
J. Bruce Dickout, Tel. 552J12, Salford, Ont.
"The Holland of America"

WATCH
for Vosburgh Dispersals—a good place to buy!
AND I'LL PAY YOU
CASH
for your farm and herd—or conduct your dispersal if you prefer.
Phone 605
CHAS. VOSBURGH
Cortland, N. Y.

J. O. FENSTERMAKER
PURE BRED LIVESTOCK AUCTIONEER
Holsteins a Specialty
Homerville, Ohio Phone 246

FRED C. WETMORE CO.
Livestock Photographers
4323 W. 143d St.,
Phone — Winton 1-8520
Cleveland 11, Ohio

STROHMEYER & CARPENTER, Inc.
Photographers of Animals
White Plains — Box 788 — N. Y.

When in Canada
plan to visit our herd of linebred Rag Apples. Also commercial cows.
HARDY SHORE
(Telephone Byron 1681-181)
GLANSWORTH, ONTARIO

JAMES W. FERGUSON
Buyer's Agent
Oxford County Holsteins
One or a Carload
Telephone 70-W
Ingersoll, Ontario, Canada

GOOD HOLSTEINS FOR SALE
Cows — Heifers — Serviceable Bulls
For good Holsteins, either registered or grades—one or a carload—come to Jefferson County, Wis. Let us quote you prices on quality cattle from healthy herds. Free fieldman's service.
JEFFERSON CO. HOLSTEIN ASS'N.
Fort Atkinson, Wisconsin

YORKSHIRE
Champion Bacon Hog of the World
Gilts, Boars, Choice Weaning Pigs.
BANCROFT ACRES
9466 Miller Road
Swartz Creek, Michigan

Holstein-Friesian World

The Newspaper of the Breed

VOLUME 47, NUMBER 15 — AUGUST 5, 1950

Established 1904

Holstein-Friesian Register — Est. 1885
Black and White Record — Est. 1914

Published at Lacona, N. Y., the first and third Saturday of Each Month, by Holstein-Friesian World, Inc.

M. S. PRESCOTT, Editor
WM. A. PRESCOTT, Associate Editor
THEODORE PRESCOTT, Associate Editor
FAY C. BARNEY Associate Editor
ROBERT H. HASTINGS, Associate Editor
MABEL C. CHASE, Editorial Assistant

Subscription price for the United States and Canada, $2.00 per year; in advance. Foreign subscriptions $3.00 per year. First Class Mail subscriptions (U. S. and Canada) $10.00 per year; Air Mail subscriptions (U. S.) $24.00 per year.

The figures following the address on the mailing label of each paper indicate the month and the year to which the subscription is paid and answers the purpose of a receipt. All subscriptions are discontinued promptly upon expiration. The WORLD subscription list is filed geographically by town and state. Accordingly, when you change your address, **please be sure to give us your old address as well as the new.**

Subscribers may obtain microfilm copies of annual volumes starting with the year 1949 by arrangement with University Microfilms, 313 N. First St., Ann Arbor, Mich.

Advertising rates upon application.

News and advertising forms close nineteen days in advance of publication dates.
Holstein-Friesian World, Lacona, N. Y., Phone Sandy Creek 3811

FUTURE PUBLICATION DATES

August 19; Sept. 2-16, 1950

Directory of Officers and Fieldmen of

THE HOLSTEIN-FRIESIAN ASSOCIATION OF AMERICA

President — S. B. Hall, Troutdale, Ore.
Vice-President — Harold J. Shaw, Sanford, Me.
Executive Secretary — H. W. Norton, Jr., Brattleboro, Vt.
Director of Extension — Glen M. Householder, Brattleboro, Vt.
Counsel — Clinton M. Horn, Terminal Tower, Cleveland, Ohio

NATIONAL FIELDMEN

Allen N. Crissey, 360 Worthington St., Springfield 3, Mass.
Charles Brace, Lone Rock, Wisconsin.
John H. Stewart, Waterloo Bldg., Waterloo, Iowa.
John Morris, McDonogh School, McDonogh, Md.
Russ Miller, 314 Fulton St., Williamston, Mich.
Robert J. Howard, Box 209, Batavia, Ill.
Gerald J. Flowman, 381 N. 4 East, Logan, Utah.
Richard Nelson, 1030 North Old Manor, Wichita, Kansas.

FULL-TIME STATE FIELDMEN

W. D. Brown, Sec'y, N. Y. Holstein-Friesian Ass'n, 704 Seneca Bldg., 131 E. Seneca St., Ithaca, N. Y.
A. T. Parsonlus, N. Y. Holstein-Friesian Ass'n., Ithaca, N. Y.
I. D. Hadley, Ohio Holstein-Friesian Ass'n., Wooster, Ohio.
Geo. Nicholls, Ohio Holstein-Friesian Ass'n., Wooster, Ohio.
J. A. Fairchild, Sec'y-Fieldman, Pennsylvania Holstein Ass'n., Berwick, Pa.
Fred C. Voris, California Holstein Association, 235 Anglo Bank Bldg., Fresno, Cal.

BOARD OF DIRECTORS

Terms Expire 1951: Ernest M. Wright, Waterloo, Iowa; M. R. Moomaw, Canton, Ohio; Scott Meyer, Hannibal, Mo.; Harvey Nelson, Union Grove, Wis.
Terms Expire 1952: Carl G. Wooster, Union Hill, N. Y.; Frank L. Pellissier, Whittier, Calif.; T. Hobart McVay, Nickerson, Kans.; Thos. H. Benton, Blairstown, N. J.
Terms Expire 1953: Merrill N. Warnick, Pleasant Grove, Utah; Fred J. Nutter, Cutlana, Me.; Richard N. Wills, McDonogh, Md.; Leon A. Figuet, East Aurora, N. Y.
Terms Expire 1954: H. G. Miller, Northfield, Minn.; Fred W. Tullis, Monroe, Mich.; Herman A. Snyder, Montoursville, Pa.; Iver Youngquist, Bow, Wash.

Cowphilosophy — by Mark H. Keeney

(Now in the 4th Printing of the Second Revised Edition)

Here is the most practical of all the dairy husbandry books—written in cowman's language by a Master Breeder, internationally-known for his work with the famous Overbrook herd. A text book for everyone interested in dairy husbandry. Now being used by the hundreds in Veterans' on-the-job farm training courses.

VETERANS! IF COWPHILOSOPHY is not being used in your farm training course, please ask the instructor to write for information about this leader in the field of dairy publications.

PRICE $3.00

Postpaid in U.S.A. Special discount to schools.

Prompt Delivery — Complete Satisfaction Guaranteed.

Order from

HOLSTEIN-FRIESIAN WORLD, Box V

Lacona, New York

Smiles—

Willie's little sister came to the schoolroom door and handed the following note to the teacher:

"Teacher, please excuse Willie—he caught a skunk."

He had rather liked the look of her, and suggested a run in his car. When they had gone a few miles, the girl said:

"Now, before we drive any farther, I want you to understand that I don't flirt, so don't try to hold my hand or kiss me. Is that quite clear?"

The young man gulped and said, "Yes."

"Now," said the girl brightly, "since that is settled and done with, where shall we go?"

He murmured: "Home."

A traveling salesman sent in his card by the office-boy to the manager of a large concern, whose inner office was separated from the waiting room by a glass partition. When the boy handed his card to the manager, the salesman saw him impatiently tear it in half and throw it in the waste basket; the boy came out and told the caller that he could not see the boss. The salesman told the boy to go back and get him his card; the boy brought out five cents, with the message that his card was torn up. Then the salesman took out another card and sent the boy back, saying: "Tell your boss I sell two cards for five cents."

He got his interview.

An epileptic dropped in a fit on the street and was taken to a hospital. Upon removing his coat there was found pinned to his waistcoat a slip of paper on which was written:

"This is to inform the house-surgeon that this is just a case of plain fits: not appendicitis. My appendix has already been removed twice."

Fair Patient—"They tell me, doctor, you are a perfect lady killer."

Doctor—"Oh, no—no! I assure you, my dear madam, I make no distinction between the sexes."

The minister called on Mrs. Macshoddie.

"By the way," he remarked after a while, "I was sorry to see your husband leave the church last Sunday right in the middle of my sermon. I trust nothing was seriously the matter with him?"

"Oh, no, sir," replied Mrs. Macshoddie. "It was nothing very serious; but, you see the poor man does have a terrible habit of walking in his sleep."

WINTERTHUR FARMS, Winterthur, Del.

Winterthur Winner Pilot Alert

H. B. No. 959484 — **Tag No. 44**

Male — **Born October 21, 1945**

Four out of the seven nearest dams of this bull have made fifteen 2X records from 833.0 to 1079.7 lbs. fat. His own dam, Winterthur Pilot Posch Robsgirlie, has a 2X record of 833.0 lbs. fat, and over 100,000 lbs. milk, lifetime production. His sire, Winterthur Select Dad Winner, is from the U. S. 2X A R champion lifetime producer with 9 records that total 6888.1 lbs. fat. She is the only cow to make eight 2X A R records above 700 lbs. fat. The dam of Alert is a daughter of the U. S. 2X A R champion with 1079.1 lbs. She is the only cow in the world to make five 2X A R records above 850 lbs. fat or six that average 880 lbs. fat. The dam's sire is from the first cow (Kirl) in the U. S. to make two 2X records above 900 lbs. fat.

WINTERTHUR SELECT DAD WINNER 850000

24 A R daughters

Win. W F Victor	2x4	771.8
Milk 5.8%		20180.0
Win. W V Boria (National Champion)	2x2	748.8
Milk 4.0%		18821.0
Win. W F Zinia	2x3	674.8
Milk 5.9%		17162.0
Win. W F Aist	2x3½	637.2
Milk 5.9%		16085.0

WINTERTHUR PILOT POSCH ROBSGIRLIE 1870752

2x7	833.0	22906.9	3.6%
2x5	723.0	21190.9	3.4%
2x3½	665.1	19161.7	3.4%
2x6	573.0	14605.6	3.9%
2x2½	514.3	15372.5	3.3%
*2x9	384.2	11240.2	3.4%

1 A R daughter

Win. F P Zobag	2x2½	552.5
Milk 4.0%		13695.0

*211 day record.

WINTERTHUR POSCH GREAT SELECT 750000

21 A R daughters

Win. S N Vamalo	2x5	850.9
Milk 4.7%		18160.0
Win. S N Wedina	2x5	761.2
Milk 3.8%		19804.0
Win. S N Wamalo	3x5½	695.8
Milk 3.7%		18728.0
Win. S N Xolka	2x5	695.2
Milk 4.0%		17304.0

WINTERTHUR DAD DONSEGIS INKA JASA 1286140

2x11	903.1	21510.1	4.2%
2x9	865.5	21102.7	4.1%
2x10	862.3	21585.1	4.0%
2x7	858.0	21843.4	3.9%
2x6	745.4	19064.8	4.0%
2x4	716.8	17972.2	4.0%
2x13	702.7	15383.7	4.6%
2x5	701.6	17698.5	4.0%
4x2	566.0	15115.9	3.7%
2x3	532.7	14188.8	3.8%

WINTERTHUR GREAT DAD PILOT 700000

22 A R daughters

Win. F P Robs.	2x7	833.0
Milk 3.6%		22906.9
Win. P G Xajalo	2x5	851.2
Milk 3.9%		21440.0
Win. P P Xaluna	2x5	786.6
Milk 4.0%		19518.0
Win. P K G Upper	2x3	784.3
Milk 3.9%		19978.0

WINTERTHUR POSCH DONSEGIS NOBSGRL 1615725

2x8	1079.1	27329.0	3.9%
2x7	973.7	24851.0	3.9%
2x6	953.5	25084.7	3.8%
2x3½	865.6	22691.0	3.8%
2x5	850.0	23099.4	3.7%
2x2	620.6	17081.4	3.6%

KING POSCH ORMSBY OF WINTERTHUR 576187

Sire. 1st Prize Get of Sire, Nat. Dairy Show 1940 and 1941.
49 A R daughters
7 from 802 to 1079 lbs. on 2X
31 from 500 to 796 lbs. on 2X

WINTERTHUR GREAT DUOBESS LORIA

2x6	920.1	20976.6	4.4%
2X7	906.1	23919.5	3.8%
2x5	861.5	21766.2	4.0%
2x9	768.6	21062.8	3.6%
2x3½	684.1	17370.8	3.9%
2x2½	630.4	16377.8	3.8%

JEMIMA RIVERSIDE BOAST ORMSBY DAD 406095

"Gold Medal Sire"
Twice leading Honor List sire.
55 A R daughters
8 from 815 to 947 lbs.

WINTERTHUR DONSEGIS INKA FASA 956025

"Very Good".

4x5	753.9	19282.8	3.9%
4x2	594.6	14543.6	4.1%

WINTERTHUR BESS ORMSBY GREAT 500000

"Excellent".
Twice leading Honor List sire.
59 A R daughters
7 from 804 to 997 lbs.
38 from 500 to 793 lbs.

WINTERTHUR DAD B M R KIRL 1408685

2x6	947.7	23284.0	4.1%
2x5	907.0	21915.6	4.1%
2x3½	782.8	18857.8	4.2%
4x2½	750.4	19221.4	3.9%

KING POSCH ORMSBY OF WINTERTHUR 576187

Three times leading Honor List sire.
49 A R daughters
7 from 802 to 1079 lbs. on 2x
31 from 500 to 796 lbs. on 2x

WINTERTHUR DONSEGIS FOBES GIRL 1042569

"Very Good".

4x5	790.5	22328.2	3.5%
4x2½	648.7	18108.4	3.6%
2x7	553.7	15810.5	3.5%

1515 A R Records Made in 32 Years of Continuous Testing

Breeding for 4% Test Through ... BUTTERFLY VEEDICTION LOCHINVAR

7 Two-Year-Old Daughters of "VEEDICTION" Are Now on Test in 4 Different Herds. Here is the Way They Are Testing:

— 1 owned by ANTHONY B. FARRELL, Jr., Lyme, N. H., first 2 tests average **4.8%.**

— 1 owned by THE HEDGE, Pine Plains, N. Y., first 2 tests average **4.8%.**

—1 owned by HOWARD SCOTT, Blossvale, N. Y., on 2-time milking will make 500 lbs. fat in 305 days at 23 months. Average test at least **4.3%.**

— 4 on test at BUTTERFLY FARMS are testing as follows:

"EDNA" on AR test, 9 mos., promises 700 lbs. fat **4.3%**

"HELEN", first 2 tests average **4.2%**

"GENTA", first test **5.53%**

"ERIS", first test **4.5%**

These heifers are all milking real good, as time will reveal when their records are finished.
Several more daughters of "VEEDICTION" are to freshen soon—and will be tested officially.

THINK OF IT! **Every daughter testing over 4.2%. The future of this great sire is now assured. Not even MONTVIC CHIEFTAIN 7th himself did so well on his first group of daughters, and**

"VEEDICTION" should be a sensational sire of high test,

1. — **because** his maternal sister is the highest tester of the Holstein breed—5.76% and 992 lbs. fat—on test again promising 1000 lbs. fat.

2. — **because** his dam with 987 lbs. fat at 4 years, 4.6% test is twin sister to the former National Champion with 1227 lbs. fat, 5%.

3. — **because** the twin sister to his dam has a son, DEAN RAG APPLE ORMSBY, with 22 daughters that average 629 lbs. fat, 4% test at 27 months.

4. — **because** his dam is a member of the highest testing 4 full sisters of the breed with 1026 lbs. fat, 4.7% and each of the 4 is a proven transmitter of 4% test to their progeny.

THIS IS WHY THE SONS AND DAUGHTERS OF "VEEDICTION" ARE IN SUCH DEMAND BY LEADING BREEDERS — AND WHY HIS DAUGHTER WAS TOP FEMALE AT THE 1950 NATIONAL SALE.

The first daughter of BUTTERFLY BARNEY LOCHINVAR, Butterfly Gala Bonnie-Var, fresh as a 2-year-old, is making 2.75 lbs. of fat a day. Her first test was 4.94%.

BUTTERFLY FARMS

R. AUSTIN & JAY W. BACKUS
Owners

MEXICO, NEW YORK

GILBERT WELCH
Herdsman